LIBRARY
COLORADO A. & M. COLLEGE
FORT COLLINS, COLORADO

THE ABERDEEN-ANGUS JOURNAL

ESTABLISHED 1919

DEDICATED EXCLUSIVELY TO THE IMPROVEMENT OF THE WORLD'S GREATEST BEEF BREED

Volume 29
Number 11

June, 1948

May 15th, 1948

Fellow Aberdeen-Angus Breeders:

Another year has passed since our 1947 sale, and as this is being written we are making plans for our 1948 sale. The results of that sale are not yet known and will not be until Monday, May 24th. However we are not too much concerned about the general sale average, for the *Eileenmeres* have always done us well.

We want to take this advance means to express to those who will attend the sale our appreciation for their presence and to the bidders and buyers our most sincere thanks for their appraisal of the *Eileenmeres*.

We also want to wish every buyer of an *Elieenmere* Bull or an *Eileenmere* bred Female the greatest success, and we hope that every animal will not only meet your highest expectations but will sire or produce cattle even better than you may wish them to do.

Sincerely

J. Garrett Tolan.

May 25th—P. S.—A Great Sale—We averaged better than $2,100.00—Thanks, Again.

J. Garrett Tolan Farms, Pleasant Plains, Illinois

ELLERSLIE

"Home of a Battery of Herd Bulls, Superior to Most, Second to None"

Already *a Proven Sire*

Prince G. of Sunbeam 778870

**One of the greatest breeding sons of the Million Dollar Sire, PRINCE SUNBEAM 29th.
His first son, ELLERSLIE PRINCE, placed second in class at the 1947 International.
We are pleased to state we have many top prospects sired by PRINCE G. of SUNBEAM.**

Sons and Daughters of **"Prince G."** *will be a Feature at*

Order Catalog, Now

Ellerslie's Next Sale, Tuesday, October 26th, 1948

MR. and MRS. R. H. SCHLESINGER, Owners • **B. A. RUCKER, Jr., Manager**

HERDSMEN
COLIN CAMPBELL, LES PLAIN
JIM WETZEL

P. O. Box 831

CHARLOTTESVILLE - VIRGINIA

Lakewood

. . . . . "THE BALANCED HERD"

A Leading Herd's Battery of Herd Bulls

Prince Eric of Sunbeam

The record priced $40,000.00 bull, whose Get has proven him to be one of the most valuable of beef breed bulls.

Prince Sunbeam 28th

A son of the great BLACK PRINCE of SUNBEAM, and from one of the great cows of the breed. A Proven sire of top cattle.

Prince Lakewood 10th

A son of our incomparable PRINCE SUNBEAM 19th, and a Bull we consider will carry on and intensify the greatness of "19th" in our herd.

Prince Lakewood 25th

Another exceptionally good son of PRINCE SUNBEAM 19th, whose GET was the equal of any Bull's in the land. He is a show Bull and we believe will make a great sire.

Buy a RIGHT KIND of A HERD BULL from a NATIONALLY KNOWN HERD—we have some choice prospects, that should suit anyone. Come see what we have or write for particulars.

LAKEWOOD FARM

L. L. O'BRYAN, *Owner*
DON SCHMIDT, *Superintendent*

MUKWONAGO, WISCONSIN
"77 Miles North of Chicago"

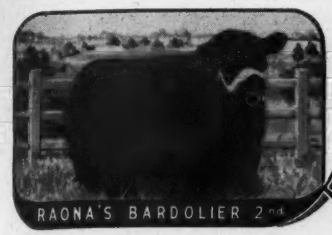

Raona Farms

HOME of the BREED BUILDERS
ON ROUTE M-47
WILLIAMSTON — MICHIGAN

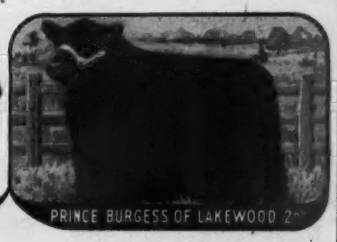

We Bred Him and Sold Him as a Calf to John B. and Elliott Brown

Raona's Bardolier 3d

A son of our senior herd sire, RAONA'S BARDOLIER 2d and from one of the greatest Juana Erica cows that we have ever seen.

His Get--18 Head Sold for $48,775.00 in El-Jon's Sale

5 Sons Sold for $16,800.00 . . . . . Averaging $3,360.00
13 Daughters Sold for $31,975.00 . . Averaging $2,459.61

• • •

We are proud to note that the GET of RAONA'S BARDOLIER 3d did so well for John B. and Elliott Brown—we are also proud that other RAONA bred Bulls are doing a satisfactory job for their owners. We have several youngsters coming along—why not stop by and have a look at the herd sire prospects.

• • •

RALPH and ONA B. WADLEY, owners
930 Roxburg Road
EAST LANSING, MICHIGAN

RAY SMITH, manager
R. F. D.
WILLIAMSTON, MICHIGAN

WILDWOOD FARMS

Study the Records

Check the sales records at auction and check the show records of winning cattle—and you'll find very frequently the name WILDWOOD as the breeder of the sire or dam or grandsire or grandam. That's because WILDWOOD established its herd with TOP SEED STOCK and has been IMPROVING the herd by the use of TOP BULLS and an occasional purchase of A FEW TOP FEMALES.

Wildwood
a
Name Recognized for
Superior
Seed Stock

Bulls Available

We have a FEW YOUNG BULLS, from splendidly bred Cows with a grand record of production; these BULLS are sons of our top herd sires, whose GET becomes more valuable every year. Come see them or write for particulars.

W. E. SCRIPPS, Owner — SIDNEY SMITH, Manager

Lake Orion - Michigan

Black Bardolier 480883

Black Bardolier's INFLUENCE has IMPROVED a number of Good Herds. A great SIRE is one whose SONS are able to REPRODUCE great winning cattle. It is very possible that his BLOOD, transmitted through his many good sons and daughters would IMPROVE your herd. GREAT BREEDING BULLS ARE WELL BRED BULLS. Study the PEDIGREES of our HERD SIRES, listed below. All were bred at GRAND RIVER.

Queen's Grenadier G. R. 625624

Sire: BLACK BARDOLIER 480883	Bandolier of Anoka 462299	Blackbird Bandolier of Page 414212	Glencarnock Revolution 6th
			Blackbird Harrison 6th
		Barbara McHenry of Anoka 462298	Queenmere 32d 386849
			Barbara McHenry 52d
	Black Bardella 460791	Bardell Martin 2d 423834	Bardell 319160
			Blackcap McHenry 404th
		Blackbird Quality Lot 429029	Quality Marshall 369886
			Blackbird Lot 4th 338033
Dam: QUEEN of GRAND RIVER 2d 540787	Keep's Bandolier 499734	Bandolier of Anoka 462299	Blackbird Bandolier of Page
			Barbara McHenry of Anoka
		Keepsake of Wildwood 378023	Eirreboll of Bleaton 341413
			Karama of Gwenmawr 3d
	Queen 23d of Hill Crest 475832	Echo of Hill Crest 454262	Prince Julian A. 2d 425198
			Erica Hill Crest 412872
		Winchester Girl 420200	Prince Elcho 3d 388834
			Julia Girl 2d 380154

Owned jointly with Wil-Son-Co Farms

Blackbird Bardolier G. R. 741801

Sire: QUEEN'S GRENADIER G. R. 625624	Black Bardolier 480883	Bandolier of Anoka 462299	Blackbird Bandolier of Page
			Barbara McHenry of Anoka
		Black Bardella 460791	Bardell Martin 2d 423834
			Blackbird Quality Lot
	Queen of Grand River 2d 540787	Keep's Bandolier 499734	Bandolier of Anoka
			Keepsake of Wildwood
		Queen 23d of Hill Crest 475832	Echo of Hill Crest 454262
			Winchester Girl 420200
Dam: BLACK BARDELLA 2d 490760	Bandolier of Anoka 462299	Blackbird Bandolier of Page 414212	Glencarnock Revolution 6th
			Blackbird Harrison 6th
		Barbara McHenry of Anoka 462298	Queenmere 32d 386849
			Barbara McHenry 52d
	Black Bardella 460791	Bardell Martin 2d 423834	Bardell 319160
			Blackcap McHenry 404th
		Blackbird Quality Lot 429029	Quality Marshall 369886
			Blackbird Lot 4th 338033

Owned jointly with Wil-Son-Co Farms

Black Bardolier G. R. 910064

Sire: BLACK BARDOLIER 480883	Bandolier of Anoka 462299	Blackbird Bandolier of Page 414212	Glencarnock Revolution 6th
			Blackbird Harrison 6th
		Barbara McHenry of Anoka 462298	Queenmere 32d 386849
			Barbara McHenry 52d
	Black Bardella 460791	Bardell Martin 2d 423834	Bardell 319160
			Blackcap McHenry 404th
		Blackbird Quality Lot 429029	Quality Marshall 369886
			Blackbird Lot 4th 338033
Dam: REBELLION'S BLACKCAP 642237	Fountain Glen Rebellion 10th 553812	Rebellion of Fountain Glen 500578	Revolution 84th
			Fountain Glen E. E.
		Fountain Glen Elcap 495130	Revolution 84th
			Blackbird Elcap
	Fountain Glen Blackcap 39th 569455	Rebellion of Fountain Glen 500578	Revolution 84th
			Fountain Glen E. E.
		Fountain Glen McHenry Blackcap 6th 478622	Revolution 84th
			Blackcap McHenry M. 10th

"The Home of the Phenomenal Bardoliers"

You are cordially invited to visit Grand River and see our Herd Sires and Cattle.

J. J. HENDREN, Owner
Fowlerville, Michigan

DONALD TRANGE, Manager
Webberville, Michigan

Attend the Annual

Ohio State Show and Sale

CHAMPAIGN COUNTY FAIR GROUNDS

Thursday, August 12, Urbana, Ohio

Attend the Show—Starts Promptly at 9:00 a. m.

More than 300 entries from 75 herds, one of the largest shows to be held in the country. Sale cattle to be rated according to their placings in class and separate Champions chosen. Only Ohio breeders competing for $2,300.00 in premium money under standard classification. People from 20 states usually in attendance.

• • •

Attend the Steer Show—1:00 p. m., Wednesday, Aug. 11th

Aberdeen-Angus Steer Show to be held at this time, also the judging of the Junior Pure-Bred Aberdeen-Angus Heifers.

• • •

Attend the Sale—Starts Promtly at 7:30 p. m., E. S. T.

We are offering only FIFTY HEAD—FIVE MOST CAREFULLY SELECTED BULLS; and 45 OF THE BEST FEMALES WE COULD FIND FOR SALE IN OHIO. Never has numbers been less and Quality Higher. See for yourself.

The Consignors

E. M. ANSPAUGH	Edon	THE OHIO STATE UNIVERSITY	Columbus
BURSON & COOK	Carey	A. J. OLIVER	Brunswick
DO-JE-RAE FARMS	Springfield	ROBERT PATTERSON	Dayton
EASTWAYS FARMS	Springfield	RAYMOND G. STEMEN	Van Wert
BETTY J. ETLING	Marshallville	ODELL SWINDLER	Zanesville
GOODHEART FARMS	Eaton	JOSEPH R. THOMPSON	East Liverpool
GRAHAM & FLEMING	Martinsville	IRA WAGNER & SON	Greenville
JESSE HAGLER	Bloomingburg	WARNER GROVE FARMS	Greenville
FLORENCE L. HEBERDING	Canfield	E. T. WOODRUFF & SONS	Urbana
H. F. KRIMENDAHL	Celina	MEADOW LANE FARM	Van Wert
D. F. LEICHTY	West Liberty	H. C. GIBBINS	Eaton
ROBERT G. LOGAN	Van Wert	W. T. SHAW	Williamsport
C. D. McPEEK	West Jefferson		

And Attend the Glencarnock-Springwood Sale on Friday, August 13th, Springfield, Ohio.

Don't forget the CATALOGS: Write:

J. B. McCorkle, Sale Manager Suite 3710 A. I. U. Bldg., 50 West Broad Street **Columbus 15, Ohio**

Sale Headquarters—SHAWNEE HOTEL—Springfield, Ohio

W. M. "Bill" BARTON for the ABERDEEN-ANGUS JOURNAL

Auctioneers: ROY G. JOHNSTON and PAUL L. GOOD

Miami Valley Farms

This is "R. K."—(*Right Kind*)

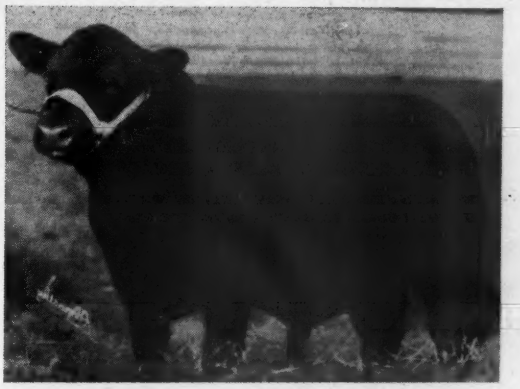

Master Prince of R. K. 5th 991764

Some breeder suggested we call him "R. K." for Right Kind

So, from now on he will be known as "R. K."

He has every right to be the "right kind"—His sire being none other than MASTER PRINCE of SUNBEAM, the 1947 International Grand Champion and his dam a granddaughter of BANDOLIER of ANOKA 7th.

"R. K." is doing a splendid job of putting on the meat in the right places as he continues to develop into quite a good show Bull.

We are mating him to BANDOLIER bred females, that we will offer in our

Great Production Sale, October 12th, 1948

■

We have for sale at private treaty several GOOD YOUNG BULLS and HEIFERS. They are the best in breeding and are very reasonably priced.

■

HOWARD SAWYER
Tel. 50-L
Mason, Ohio

CORWIN S. FRED
Lebanon, Ohio

HAROLD G. LOWE
Cincinnati, Ohio

Our Thanks to

Jeff and Harold Etling
Wayne Knoll Farms, Marshallville, Ohio

For their purchase of EASTWAYS BURGESS MAID, Grand Champion Female, Ohio Breeders' Show and Sale, Columbus, Ohio, May 3d.

And to

Mr. E. C. Denton
RIVERSIDE FARM, Foster, Ohio

For his purchase of EASTWAYS BLACKBIRD 10th, Reserve Champion Female at the 1948 Clark County Breeders' Show and Sale, April 10th, Springfield, Ohio.

We also want to express our appreciation to the contending bidders on our consignments. We know that the bids reflect the appraisal of breeders, and we shall strive to produce the right kind.

• • •

Watch for Eastways' consignment to the annual
Ohio Breeders' Show and Sale, Urbana, Ohio
on August 12, 1948

• • •

EASTWAYS FARMS

E. E. GREINER, Owner — **R. F. D. 6** — **G. P. MORRETT, Manager**

Springfield — **Ohio**

Warner Grove Farms . .

"Buckeye Blacks are Better"

A "Custom Built" Herd of Select Blood Lines and Individuality

Bulls in Service

General Black C. S. 625344 **A Ballindalloch Blackbird**

A son of GENERAL of PAGE—Grandson of BLACKBIRD BANDOLIER of PAGE.

Bandolier of Wildwood 4th 686087 **Enchantress**

A son of the International Junior Champion, BANDOLIER of ANOKA.

Eileenmere 1500th 1047508 **A Blackcap Missie**

A son of the International Grand Champion EILEENMERE 500th; grandson of BANDOLIER of ANOKA 7th; and a full brother in blood to BLACKCAP TOLAN 150th, 1946 International Grand Champion Female.

Their **GET** *are Breed Improvers*

You are invited to visit the farms, inspect our Cow Herd and their Calves. We enjoy showing them.

VISITORS ALWAYS WELCOME

Warner Grove Farms

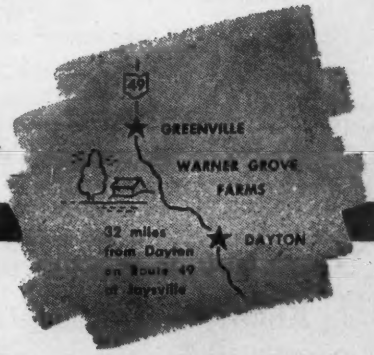

GREENVILLE • OHIO

BREEDERS OF PUREBRED LIVESTOCK • REGISTERED ABERDEEN-ANGUS BEEF CATTLE

DAN T. WARNER, Owner **L. MONROE PYLES, Manger**

Table of Contents for June, 1948

Bickes, Wychwood, Hickory Point 72
Big Day at Brays Island 48
Brandywine Spring Sale 71
"Cattleman's Holiday" 44
Central Illinois Breeders 84
Champions at Northeastern Show-Sale 62-B
Clark County Breeders 112
Coming Fairs 69
Coming Field Days 117
Coming Sales 116
Corn Belt Breeders' Sale 104
Editorial 58-B
El-Jon Farms Sale 42
Fredericksburg District 88
Georgia State Champion 62-A
Glyn Mawr Farms Sale 57
Great Oaks Plans Doddie Expansion 46
He Profited by Early Mistakes 50
High Plains Spring Sale 62
Honey Creek Farms 94
Indiana Breeders Sale 103
International Champion to New Home 57
Iowa Southern Sale 79
Macon-DeWitt Sale 90
Marycrest Farms Sale 75
Meeker-Meeker-Martin Sale 74
Mid-Continent Sale 100
Mid-Kansas Breeders 98
Minnesota Breeders' Sale 78
Northeastern Show & Sale 69
Ohio A. A. Sale 62-A
Ozark Empire Sale 108
Pacific Coast Sale 96
Page County Sale 76
Pioneer Circuit 40
Rosemere 50th Anniversary 56
Southeast Iowa Sale 91
Southern Regional Sale 81
Southwestern Indiana 110
The Aberdeen-Angus Bulletin 58-D
The Dells Valley Farms 55
The Exchange 117
The Great Meadows Sale 86
Thornton-Williams Sale 97
Tops in Judging 62-C
Tri-State Breeders' Sale 106
Twenty-Five Years Ago 62-C
Warren County Sale 89
Washington Flashes 58-A
West Kentucky Sale 101
West Virginia Sale 99
What of the Future? 58
4-H Heifers Found Kiehl Doddie Herd 54

Index to Advertisers—114

Remember the Futurity

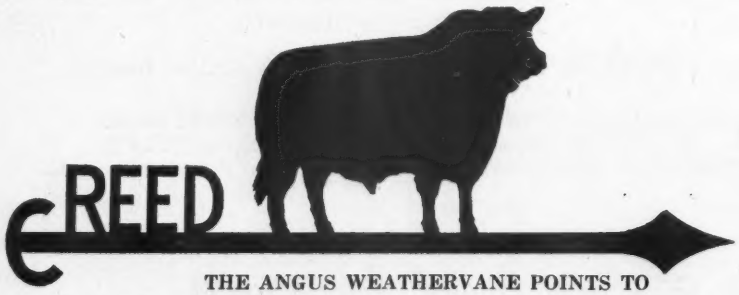

THE ANGUS WEATHERVANE POINTS TO

The outline above is traced from a photograph

Recently a visitor, an old cattleman said: "Did not know there were such cattle in this country." He was observing at the time, OUR HERD BULLS.

• • •

Senior Herd Sires

Sons of EVER PRINCE of SUNBEAM; EILEENMERE 487th and ENVIOUS BLACKCAP B. 10th.

• • •

Junior Herd Sires

Three Sons of BEEFMAKER 34th (now in herd of Roy G. Johnston, Belton, Missouri); one is out of a daughter of EVENTUATION of PAGE, 1930 International Grand Champion Bull; one is out of QUEEN 63d of SUNBEAM and BEEFMAKER 106th, a double bred son of EVER PRINCE of SUNBEAM, said by a visiting cattleman to be "Better than his Poppy", and by another cattleman, "If any bull is worth $25,000.00, there is one." He is not for sale.

COME SEE THEIR CALVES

Any good Live Stock man can afford to own a BEEFMAKER BULL.

C. E. REED, 4114 E. Central Ave., WICHITA 6, KANSAS

1948

The Aberdeen-Angus Journal

WEBSTER CITY, IOWA

FRED HAHNE....Editor, Publisher, Business Manager
RICHARD H. HAHNE....Assistant Publisher
GAY QUAMMEN....Advertising Manager
JEAN BRANDRUP....Assistant Manager
COLIN KENNEDY....Managing Editor
FRED BAILEY....Washington Correspondent
HENRI FJETLAND....Art Director

E. H. ANDERSON....Missouri and Southwest
Chillicothe, Missouri
W. M. BARTON....Buffalo 2, N. Y.
421 Chamber of Commerce Bldg.
OTTO V. BATTLES....Contributing Editor
Los Olivos, California

Entered as Second-class matter October 25, 1919, at the Post Office at Webster City, Iowa, under act of March 3, 1897.

Subscription price to all points in United States $1.00 per year; Canada, $1.50 per year; all other foreign points $1.50 per year.

Copyright 1946
By The Aberdeen-Angus Journal

Our Cover Picture

Great Oaks Stock Farm, Rochester, Michigan, is the subject of this month's JOURNAL cover. Elsewhere in this issue is a story on the recent changes and future plans of Owner Howard L. McGregor and Manager Bob Williams.

The JOURNAL cover picture, taken from the back of the farm, shows a few of the cows and part of the buildings of the extensive headquarters unit of the Great Oaks establishment. In other words it is sort of a "back yard" picture. The view of the front of the farm is equally impressive.

In other words, Great Oaks is photogenic from any angle you want to look at it. In addition it has one of the good Aberdeen-Angus herds of the country, and one which will be expanded and further improved in the years ahead.

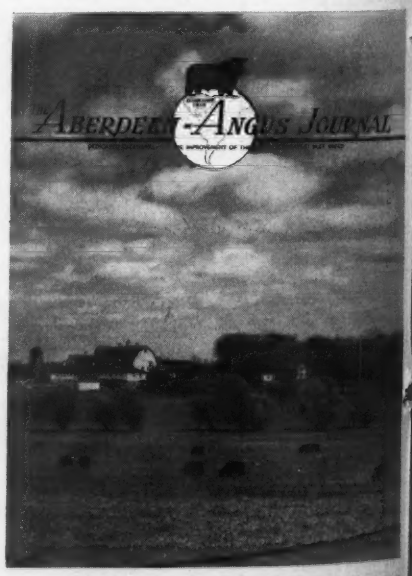

ANOKA-HIDEAWAY-SUNBEAM

Golden Cross Sale

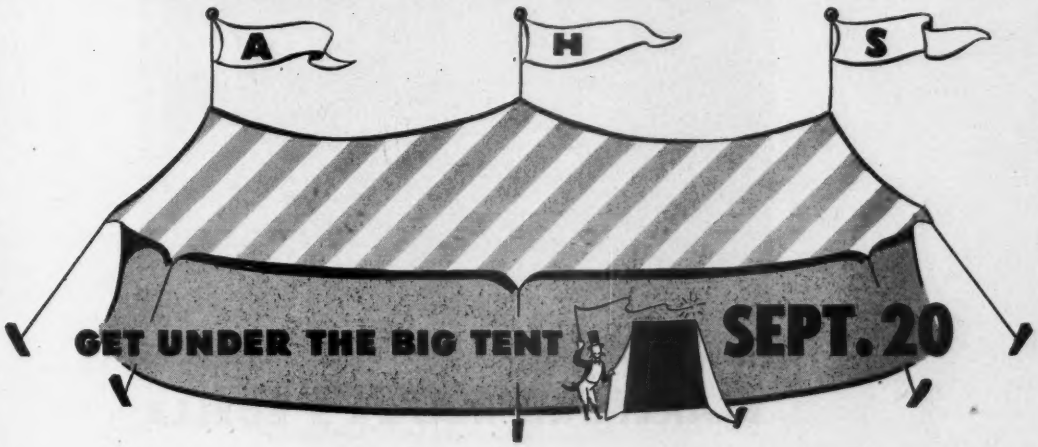

5 BULLS

- One son of Prince Sunbeam 29
- Two sons of Prince Sunbeam 81
- One son of Prince Bandolier 7
- One grandson of Prince Sunbeam 29

ALL THE POPULAR FAMILIES REPRESENTED:

45 COWS

- Eisa Erica
- Juara Erica
- Erianna
- Eline
- Evergreen
- Blackcap Bessie
- Blackcap Empress
- McHenry Barbara
- Highland Barbara
- Anoka Barbara
- Sunbeam Barbarosa
- Pride of Aberdeen
- Miss Burgess
- Mignonne
- Lady Ida
- Jilt
- Lucy Aberlour

WRITE FOR A CATALOGUE
SEND YOUR REQUEST TO W. G. MENNEN,
345 CENTRAL AVENUE, NEWARK 4, N. J.

THE COW EVERYONE WANTED NOW MAKING HISTORY AT SHADOW ISLE

BLAKEFORD MAJOR'S EDELLA

This is the famous cow that Blakeford Farms held on to in spite of all kinds of handsome offers. It is no wonder when you consider that one of her daughters, Blakeford G. R. Edella, sold at the Blakeford Dispersion Sale last year for $5000, the top price for females, going to Fair Promise Farm at Bettertown, Maryland. It was only because the Blakeford herd was dispersed that we were able to buy Blakeford Major's Edella. Lee Leachman, one of the best judges of cattle in the country, told us afterwards she was the best buy of the Sale. We also acquired her granddam, Andelot Edella 3d, whose sire, Barbarian of Rosemere 58th, came from Mr. Otto Battle's masterful breeding of Prizemere 32d to Barbara of Rosemere 34th. The dam of Andelot Edella 3d was Edella 38th of Page, a daughter of Revolution 11th and a double-bred granddaughter of the old Earl Marshall. One of the top daughters of Andelot Edella 3d is in the herd of R. E. McConnell, West Chester, Pa. Three more daughters were sold for an average of $1270 each at the Blakeford Dispersion, going to H. & L. Farms, New Jersey, R. E. B. Blanton and Sandy Point Farm in Virginia. We have one of her outstanding daughters, Blakeford G. R. Edella 606, sired by Queen's Grenadier, and expect shortly another calf from the mating of these two outstanding individuals.

We also have a September 1947 bull calf, Blakeford G. R. Edition, son of Blakeford Major's Edella and Queen's Grenadier G. R., a full brother to Blakeford G. R. Edella, the calf for which Fair Promise Farm paid $5000. This gives us the fourth generation of the famous Andelot Edella 3d, as well as the great granddam, in our herd. Several prospective buyers have asked us to put a price on this outstanding bull calf, but we have decided to hold him until he gets a little older, when his qualities as a prospective herd sire will become still more evident.

Blakeford Major's Edella is now bred to our chief herd sire, Prince Barbarian of Sunbeam, the $35,000. bull, and the 1946 International Reserve Grand Champion. The calf of this mating could be a champion!

SHADOW ISLE FA

DR. & MRS. ARMAND HAMMER

WILLIAM LJUNGDAHL, Manager WILLIAM BARTLETT, Herdsm

TWO FAMOUS EVERMERES ADDED TO OUR FOUNDATION STOCK

EVERMERE T. 614385

International Grand Champion Female 1941.
She is the Dam of Evermere of R. L. S. 809212 and R. L. S. Evermere 730539, owned by Shadow Isle Farms

We consider ourselves very fortunate in having acquired two outstanding daughters of what is generally recognized as one of the greatest cows of the Aberdeen-Angus breed. Evermere T., a daughter of Eileenmere 85th, the history-making senior herd sire bred and owned by one of the greatest living Angus breeders, J. Garrett Tolan, was Grand Champion female in 1941 at the Illinois State Fair, the American Royal Livestock Exposition and at the International Livestock Exposition. It is through cows of this kind that families and tribes become popular. Evermeres, a branch of the Evergreen Erica family which has done so much for Mr. Tolan, are today perhaps the most sought after females in the Angus breed.

In 1941, Evermere T. was purchased from Mr. Tolan by Ralph Smith for $6700, then a record price for females. In the 1947 Smith Dispersion, this 8-year old cow still brought $6000, going to one of the best breeders in the country, Jay Walker of Angus Valley Farms, who had already bought an earlier Evermere daughter for $4000 in the February Ralph Smith Sale. Julian Adams, of Lynchburg, Virginia, purchased another Evermere daughter at the Smith Dispersion for $2500, the lowest price paid for an Evermere. After a lot of competition from leading breeders from all parts of the country, we bid in Evermere of R. L. S. for $4100 and R. L. S. Evermere for $4000, which makes an average price of $4550 for the last six Evermeres sold at auction.

We have a June 1946 Evermere heifer calf, sired by Prince Eric of Sunbeam, the $40,000 bull out of Evermere of R. L. S., which J. B. McCorkle says is one of the best show heifers he has seen this year. She is a full sister to R. L. S. Prince Eric 13th, the second top selling bull of the Smith Dispersion which sold—at fourteen months—for $6500 to Goodfellow Homestead Farms, where, according to those who have seen him lately, he is developing into one of the leading bulls of the country. R. L. S. Evermere was sired by Eileenmere 487th, the famous $30,000 Penney and James herd sire. A bull calf out of R. L. S. Evermere was first prize winner at the 1947 Missouri State Fair.

Both of these famous daughters of Evermere T. are now bred to our chief herd sire, "Willie", Prince Barbarian of Sunbeam, the $35,000 bull. This cross of the best in Tolan breeding with the second highest selling son of Prince Sunbeam the 29th, the Million Dollar Sire, should produce the kind of Evermeres to add further to the glory of this most sought after family of females in the country.

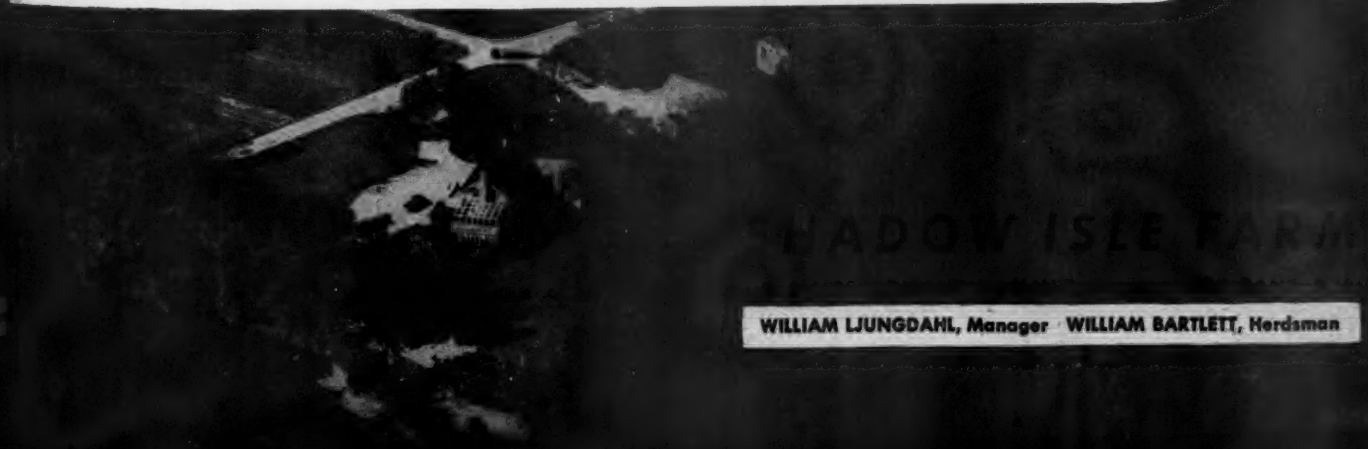

WILLIAM LJUNGDAHL, Manager · WILLIAM BARTLETT, Herdsman

Plan to attend and buy at the

Virginia Breeders' Booster Sale

Saturday, August 14, 1948, Staunton, Virginia

The Virginia Aberdeen-Angus Breeders' Association have realized for several years that they were woefully weak in breed promotion. We have been fumbling around trying to get something started. Each time, how to raise the necessary funds to set up an office and employ a Secretary-Fieldman has been our Waterloo.

At the last annual meeting one of the members suggested an Aberdeen-Angus breed booster sale and asked the members present each to donate a good heifer towards a three-year program of cooperative effort. The idea went over big. To date, we have 56 head consigned to our August 14th Staunton sale, and they continue to come in, with 60 head our goal. This, along with some nice cash contributions should assure us the funds needed for some real grass root breed work.

First, we want to place our Aberdeen-Angus steer calves in the hands of the right people, so that we may add to the breed laurels in the Show ring. Second, work cooperatively with the Animal Husbandry Department of the State and the 100 County Agents and their Assistants. Third, there is the new breeder, and there is so much we can do for him beyond handing him a registration certificate and transfer. He is in the business, and we can make him happy—he is one of us. Fourth, find the right Bulls for commercial herds, so that we can improve them—not just sell them a bull. . . . An ambitious program, yes. Attend this great ABERDEEN-ANGUS BOOSTER SALE at Staunton, August 14th, and help us start it on its way.

The cattle being offered will be representative of the herds from which they are being contributed. Already fifty some Virginia breeders have agreed to send one heifer, and several others have agreed to make cash contributions toward making this Booster Sale the success it merits toward furthering the interests of Virginia Aberdeen-Angus.

For Catalogs, write:

L. W. Turner, President, Virginia Aberdeen-Angus Association, care of Old Elkton Farm, Forest, Virginia

Virginia Aberdeen-Angus Association

THE FUTURE OF YOUR HERD DEPENDS ON

GOOD BUYS *Today!*

There are several Good Buys in Aberdeen-Angus

at . . . **HOLLY GROVE FARMS**

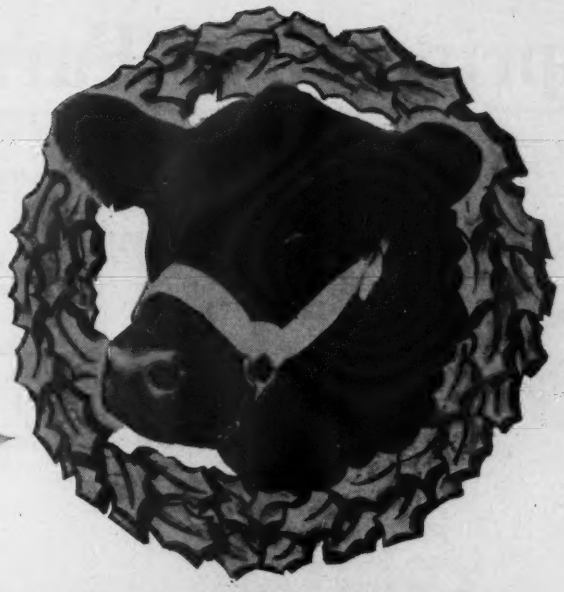

SPECIAL OFFER

Also several head of open heifers of excellent type and quality and a few bred cows and heifers.

Whether you are building a new herd or are introducing new champion blood lines into a herd that's already established, it's important to buy with an eye to the future . . . and the past. That's why it's a good idea to visit Holly Grove Farms and see the offerings sired by or bred to our Gallery of Champions.

Before you make *any* buys in Aberdeen-Angus, come down and see our collection of future champions sired by such famous bulls as our Prince Eric 3rd of Sunbeam, Prince Sunbeam 31st, Everbe and Eric of Cremona.

If you can't come down to Holly Grove Farms, write for detailed descriptions and prices of our offerings in Aberdeen-Angus.

Some of the South's Finest

A few of America's Best

R. F. D., CRENSHAW, MISS. **HOLLY GROVE FARMS** TELEPHONE 2728

FREDERICK SMITH & SON, OWNERS • 527 N. MAIN STREET, MEMPHIS, TENN. • TELEPHONE 5-5544

Springwood Farms, Springfield, Ohio

"The Sale you can afford to wait for, but you cannot afford to miss"

SELECT SALE

"The Herd that is being Heard From"

A Date To Remember

Friday, August 13th

No, we are not superstitious

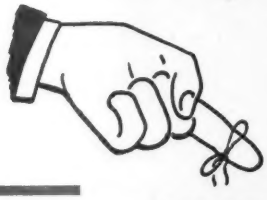

Request **NOW**

100 *Head Selling*

Offers a large number of daughters sired by General of Angus Valley, our Senior Herd Sire, son of Blackcap Revolution B. 8th, whose daughters bred to Prince Sunbeam 105th at Angus Valley are proving to be the very tops in Angus Breeding.

1948			AUGUST			1948
Sun	Mon	Tue	Wed	Thu	Fri	Sat
1	2	3	4	5	6	7
8	9	10	11	12	13	14
15	16	17	18	19	20	21
22	23	24	25	26	27	28
29	30	31				

Your Catalog

Also Featuring

Blackcap Bessies, Zaras, Jilts, Witch of Endors, Black Jestress, Barbaras, Lady Ida, Georgina, Blackcaps, Ericas, Blackbirds, and four Imported Females. . . . A number of these will have Calves by side. . . . Bred and Open Heifers. . . . The breeding consists of Glencarnock, Sunbeam, Northlane, Blackcap Revolution and many other prize winners. . . . All of the young cattle have been calfhood vaccinated. . . . They will be in a good healthy condition and all tested within 30 days of sale.

REQUEST YOUR CATALOG NOW, ADDRESS L. C. ALESHIRE, Owner, Box 416, SPRINGFIELD, OHIO

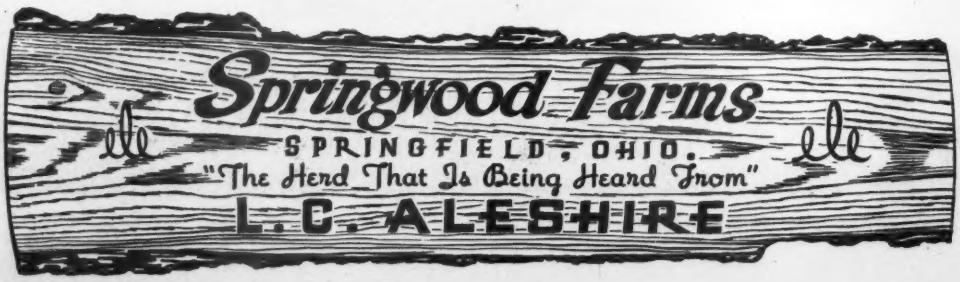

Outstanding Angus Breeders Have Selected and Approved Glencarnock Breeding

Make Your Selections at the

Glencarnock
"Constructively Bred for Breed Improvement"
Springwood
"The Herd that is being Heard from"

Combination Sale

Friday August 13th
Springwood Farm
Springfield - - Ohio

"Request Your Catalog Today"

Last fall a beautiful group of 20 HEIFERS of our finest breeding and quality was selected for the Glencarnock-Springwood Combination Sale. We have made a special effort to make this one of the outstanding events of the breed for 1948. Featured will be our famous Blackcap Bessie, Zara, Black Jestress, Georgina, Eline, Fannie Bess and other great Glencarnock strains. Rich in the blood of Blackcap Revolution, Earl Marshall and the finest of Scotch breeding, Glencarnock bred cattle "breed on" in uniformity, type, and quality. They represent generations of the efforts of some of the greatest breeders of Aberdeen-Angus cattle both in America and Scotland. See them for yourself and make your own appraisal. Select foundation Females that have "bred on" and will "breed on". This is the sale you can afford to wait for but cannot afford to miss.

"Constructively Bred for Breed Improvement"

Glencarnock Stock Farms

JAMES W. McGREGOR, Owner **Ada, Minnesota**

SELECT SALE

Combining Three Great Herds from

Minnesota, Brandon Manitoba Canada, and Ohio

100 Head 100

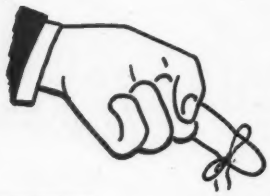

NOW

Friday, August 13th

at Springfield, Ohio

1948			AUGUST			1948
Sun	Mon	Tue	Wed	Thu	Fri	Sat
1	2	3	4	5	6	7
8	9	10	11	12	13	14
15	16	17	18	19	20	21
22	23	24	25	26	27	28
29	30	31				

YOUR OPPORTUNITY TO SELECT THE BEST FOR YOUR FOUNDATION STOCK. ASK ANY BREEDER OWNING GLENCARNOCK CATTLE.

IN THIS SALE WE ARE CONSIGNING THE VERY TOP CATTLE OF THREE GREAT HERDS CONSISTING OF BLACKCAP BESSIES, ZARAS, JILTS, WITCH OF ENDORS, GEORGINAS, ELINES, BLACKWOODS, BURGESS, BLACK JESTRESS, AND MANY OTHERS.

Complete Details will appear in July JOURNAL

"The Sale You can afford to wait for, but cannot afford to Miss"

Why not request your Catalog NOW ?

Glencarnock Stock Farms, Ada, Minnesota
J. W. McGREGOR, Owner

The Glencarnock Live Stock Co. Ltd., Canada
J. W. McGREGOR; L. C. ALESHIRE, Owners

Springwood Farms, P. O. Box 416 **Springfield, Ohio**
L. C. ALESHIRE, Owner

Our Chief Herd Sire—A Bull You'll Like

Eileenmere 2631st 812285

Sire: Eileenmere 487th 668743	★Eileenmere 85th 470007	★Eileenmere 32d 428072	★Eileenmere 15th
			Blackbird Girl 7th
		★Enchantrene 364519	Shady Brook Elwood
			Elmland E. A. 7th
	Pauline T. 6th 523013	★Eileenmere 32d 428072	★Eileenmere 15th
			Blackbird Girl 7th
		Pauline T. 4th 363531	★Eileenmere 4th
			Pauline T. 3d
Dam: Pridemere T. 46th 722437	★Eileenmere 85th 470007	★Eileenmere 32d 428072	★Eileenmere 15th
			Blackbird Girl 7th
		★Enchantrene 364519	Shady Brook Elwood
			Elmland E. A. 7th
	Pridemere T. 6th 470011	★Eileenmere 32d 428072	★Eileenmere 15th
			Blackbird Girl 7th
		Pride of Rosemere 157th 414186	Queenmere 22d
			Pride C. B. 3d

See the calves by "2631st"—a Few Young Bulls by him will be priced for sale.

A PICTORIAL VISIT TO

ABERDEEN-ANGUS FIELD DAY AND

Sponsored jointly by S. C. ANGUS BREEDERS'

F. B. Davis, Jr., welcomes breeders, 4-H Club and FFA members as the Angus Field Day program gets under way.

Hoof trimming demonstration by William Reid, Angus herdsman, attracted attention of both Senior and Junior breeders.

A group of Foundation breeding females pause for a picture following the Angus parade. Angus breeding barn in the background.

Quonset machinery storage building housed the modern spray, tillage and harvesting machinery used at the Plantation, along with an exhibit of agricultural chemicals and rubber products used on the farm. Note hay drier at the right-rear.

Part of the Angus breeding herd on pasture. Abundant pastures play a vital role in economical beef cattle production.

Our foundation Aberdeen-Angus breeding herd is supported by choice female families of the breed. Our present herd sire battery includes: Bar of

They Must Pay—Or—They Don't Stay

Write us your needs *Visitors always welcome*

William Reid, Herdsman

T. B. and Bang's Accredited

BRAYS ISLAND PLANTATION

F. B. DAVIS, JR., Owner

YEMASSEE, SOUTH CAROLINA

BRAYS ISLAND PLANTATION

ANGUS TYPE DEMONSTRATION

ASSOC. AND BRAYS ISLAND PLANTATION

Left to right: Paul Fender and Clare Thomas tied for first place in the Junior Judging Contest. Mrs. G. S. McKenzie, Mrs. P. N. Abrams, Mrs. J. F. Wannamaker, H. A. Wall, W. W. Keels, W. H. McPhail and Reese Herron turned in perfect scores in the Senior Division.

Both Senior and Junior breeders busy at work placing a class of junior heifer calves.

Another group of the foundation breeding females with the feed lots and Angus cow shed in the background.

Field of second cutting alfalfa at Brays Island. This field produced 1¼ tons per acre first cutting. Alfalfa is harvested with haymaker and pick-up baler. Hay drier removes excess moisture in the baled hay.

Unretouched Photo

Blackbird Grenadier G R 2nd, a direct son of Black Bardolier, recently purchased by Brays Island from Michigan State College. "Grenadier" was Bill Barton's choice for his Angus type demonstrations.

Garvault, an imported Sire; Benefactor of Glencarnock, Grand Champion Bull, Knoxville, 1947; and Blackbird Grenadier G R 2nd, a proven sire.

They Must Pay—Or—They Don't Stay

Write us your needs *Visitors always welcome*

William Reid, Herdsman

T. B. and Bang's Accredited

BRAYS ISLAND PLANTATION

F. B. DAVIS, JR., Owner

YEMASSEE, SOUTH CAROLINA

See "156th" *and his Get at Springhaven...*

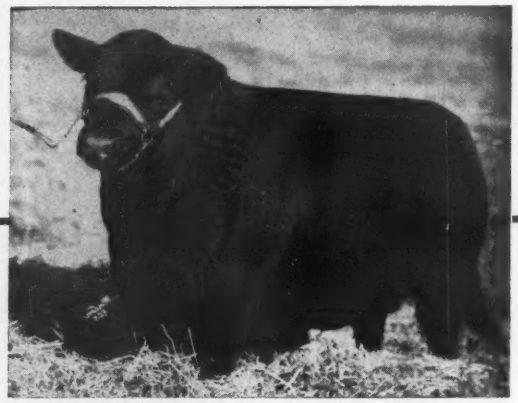

Prince Sunbeam 156th

Sire: ★PRINCE SUNBEAM 29th 629408	★Black Prince of Sunbeam 504521	★Black Peer of St. Albans 456385	★Erie Revolution 404801
			★Blackcap Glencarnock 8th 438140
		★Pride 17th of Sunbeam 407797	★Playman of Sunbeam 338509
			Elay's Pride Elnor 351980
	Erica Marie of Sunbeam 543531	Revolution 81st 419223	★Blackcap Revolution 287269
			Pride of Ash Row 297073
		Erica Marie 9th 434227	Earl Eric Marshall 392402
			Erica Marie 7th 399639
Dam: EVERGREEN 21st of SUNBEAM 520684	Barbarian of Rosemere 88th 471481	★Prizemere 32d 369132	★Prizemere 9th 292566
			★Pride of Rosemere 37th
		Barbara of Rosemere 44th 379945	★Prizemere 9th 292566
			★Pride of Rosemere 37th
	Evergreen 16th of Sunbeam 493206	Elmore Harrison 2d 415520	★Revolution 7th 387969
			Elmosa 2d 220061
		Evergreen 6th of Sunbeam 418632	★Playman of Sunbeam 338509
			Evergreen 2d of Sunbeam 373781

Probably no bull in the land has more good blood concentrated in him that has "156th"; the fact that his calves give evidence of his breeding is a source of real satisfaction to us. Visitors have stated that they regard "156th" as one of the very Top Sons of "29th".

WE HAVE AT THIS TIME A FEW SONS OF PRINCE SUNBEAM 156th THAT ARE OLD ENOUGH FOR SERVICE. INCLUDED ARE SOME REAL TOP HERD BULL PROSPECTS, GOOD ENOUGH FOR ANY TOP BREEDER.

VISITORS ARE ALWAYS WELCOME

WILBUR LOGAN, Herdsman **SAM STOUT, Manager, Tel. 3-9622**

Old Elkton presents

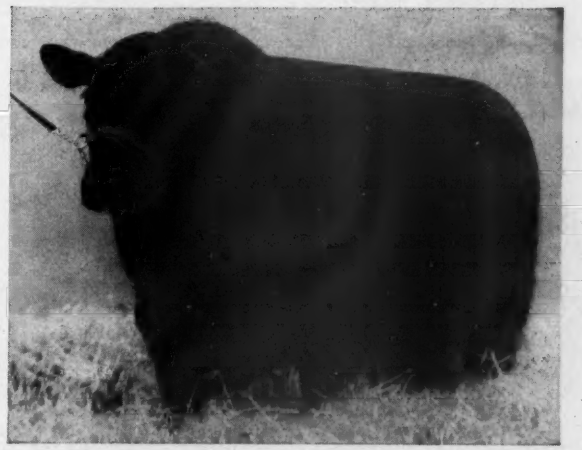

Epponian Stamp of Broadview 607618

Without question one of the great bulls of the breed. SEVEN of his GET were entered in Shows and Sales this spring.

JASMINE 2d of ELKTON 924265 was first in a Strong class at the EASTERN REGIONAL at TRENTON, NEW JERSEY.

BLACKBIRD B. of ELKTON 924273 was made GRAND CHAMPION FEMALE at the NORTH CAROLINA STATE SHOW at ELKIN by Joe Keefauver.

EPPONIAN ELBERON 924193 was given the PURPLE by Dale Fletcher at the ORANGE Show and Sale, April 6th.

and

ELBINA MARIE of ELKTON 924269 was Chosen GRAND CHAMPION FEMALE AT STAUNTON SHOW AND SALE ON MAY 3d by DR. CHAS. S. HOBBS.

Proof of the Pudding

Ask any man who owns them—does he have any better producers on his farm than the GET of "OLD DAVE"

Visit the herd and look at our Bulls. WHITNEY will show you Calves from daughters of EPPONIAN STAMP of BROADVIEW, by EILEENMERE of Le BARON, a son of J. C. Penney's great Bull, "487th"

Watch them on the Eastern Show Circuit this Fall

Mr. and Mrs. L. W. Turner, Owners — **Forest, Virginia**

C. WHITNEY GROVE, Manager — HENRY IRVIN, herdsman

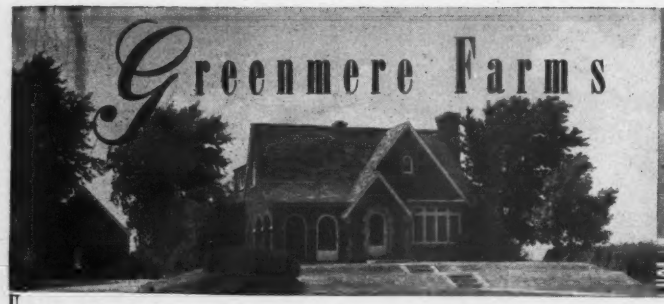

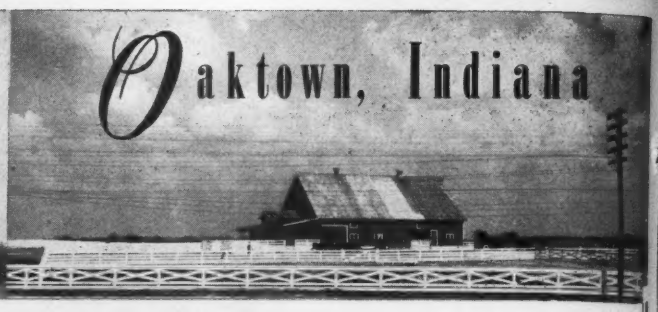

"Individuality with Blood of Champions"

Our Annual Club Calf Sale

If you're looking for Club Calves for the 1949 Shows, you should plan to attend our second annual Club Calf Sale at

Greenmere Farms, Saturday, September 18

We are going to offer a very select group, surpassing even last year's outstanding consignment. We are also arranging a very attractive program for the day of the sale. Plan to spend the entire day with us. About 100 head of steers and young breeding stock will be listed. All are good doing cattle, many are top show prospects.

• • •

$500.00 in Cash Prizes to be Given Away

Judging contests, open to all 4-H Club members. Awards in cash amounting to $500.00 will be made. We enjoy encouraging the youngsters in the business, and we know they will enjoy the day, and remember some one must win the $500.00.

• • •

Watch the JOURNAL for additional information regarding the Calf Club Sale.

• • •

Best Ten Head 1947 International

A long and useful life has ended—a great Bull passes on—and we take this means to announce that . . . . .

Eileenmere 190th *is Dead*

Eileenmere 190th 523770

This great show and breeding son of EILEENMERE 85th was acquired by us in 1939—when we paid $4,500.00 for him. At that time the price was a TOP, and in "190th" we certainly secured a TOP. "190th" changed our herd from just an ordinary herd to one of the highly respected breeding plants in the land. "190th" sired thousands and thousands of dollars worth of Calves for us. We are thankful to have owned and used him for so many years and many of his Sons and Daughters in our herd and others will carry on and do him honor.

• • •

Thanks to Bidders and Buyers

To all who attended our 1948 sale, we want to extend our Thanks, and especially to the bidders and buyers, whose appraisal of our offering made the sale so successful.

• • •

"190th" Daughter Tops Tudor's Sale

MISS BURGESS P. 13th, a Maid of Bummers sired by EILEENMERE 190th was offered in the Glyn Mawr Sale. She was sold at $6,100.00 six times the general sale average and almost twice the price of any other female selling. She was purchased by

DR. and MRS. HAMMER, Shadow Isle, Red Bank, NEW JERSEY.

J. Frank Thornton New Berlin, Illinois

Cremona Farms

MECHANICSVILLE - - - - - MARYLAND

Sold to Mr. and Mrs. Harold E. Eiler, Tipton, Iowa

Wintonier 4th

. . . . . 1941 International Grand Champion Bull

We take pride in announcing that MR. and MRS. HAROLD E. EILER, of Tipton, Iowa, have purchased WINTONIER 4th. He will head the top herd they are establishing. We feel confident that he will get equally outstanding calves for his new owners as he has done so consistently at Cremona.

We also wish Mr. and Mrs. Eiler the best of luck with WINTONIER 4th, that he will live long and stay young. We believe that Mr. and Mrs. Eiler exhibited rare judgment in their Herd Bull choice.

■ ■ ■

CREMONA FARMS

MAJOR GENERAL and MRS. HOWARD C. DAVIDSON,
Owners

LEON T. GREENAWAY,
Manager

Announcing

Arkansas Field Days and Sale

Eastern Arkansas Association
Field Day, August 19, 1948
Host: W. M. SMITH & SON, Birdeye, Arkansas

Western Arkansas Association
Field Day, August 17, 1948
Host: SUN-RAY FARMS, Fayetteville, Arkansas

• • •

Annual Fall Sale

Pocahontas, Arkansas, October 28th, 1948

• • •

A Partial List of Arkansas Breeders and Their Herd Sires

OWNER	HERD SIRE	HIS SIRE
Charles Barnett, Batesville, Ark. Barball Farm	Emir B. of Sunbeam 655959	Bar Sunbeam 2d 543730
W. E. Bates, Pocahontas, Ark.	Eileenmere of Edgemere 14th 812505	Blackcap Eileenmere 32d 616996
A. C. DeClerk, Pocahontas, Ark. Engelberg Farm	Three Rivers Eileenmere 901087	Eileenmere 515th 722421
Miss M. H. Gieseck, Parkin, Ark. White Oaks Farm	Envious Elbanor 556708	Envious Blackcap B. 6th 504417
W. W. Humphreys, Marianna, Ark.	Eileenmere 635th 781102	Eileenmere 85th 470007
Harlan McAlister, Everton, Ark. The Bar M Ranch	Eileenmere 1039th 995627	Eileenmere 500th 699155
J. C. Rapp, McGehee, Ark.	Eileenmere 381st 647652	Eileenmere 85th 470007
D. A. Ruffin, Earle, Ark. White King Farm	Envious Ebon 839707	Envious Elbanor 556708
L. A. Sloan, Imboden, Ark. Alfaland Stock Farm	Prince Eston of Lakewood 908817	Prince Sunbeam 19th 599702
W. M. Smith & Sons, Birdeye, Ark. Birdeye Angus Farm	Prince Erivan of OAMC 910900	Quality Prince of Sunbeam 567031
T. W. Sloan, Morrilton, Ark. Point Remove Angus Farm	Revolution's Liberator S. 3d 79007	The Liberator 490243
R. E. Sallee, Pocahontas, Ark. Rockwood Angus Farm	Homeplace Eileenmere 14th 949387	Eileenmere 487th 668743
Lee Wilson & Co., Victoria, Ark. Victoria Farms	Black Prince of Clearwater 929771	Erivan's Prince 726809
Lee Wilson & Co., Wilson, Ark. Marie Unit	Burgess Thickset 1011670	Double Effileenmere 744778
Robert R. Taylor, Smithville, Ark. Clover Farm	Winton of Holly Grove 893906	Wintonier 4th 595052
H. C. Yelton, Hot Springs, Ark.	Quality Prince 12th 677387	Quality Prince of Sunbeam 567031
Newt Davis, Pocahontas, Ark. Three Rivers Angus Farm	Eileenmere 515th 722421	Eileenmere 85th 470007
Sun-Ray Farms, Fayetteville, Ark.	Prince Sunbeam 57th 754912	Black Prince of Sunbeam 504521
Springbrook Farm, Fayetteville, Ark.	Blackcap Prince of Redbud 916047	Bar Sunbeam 5th 634089

We feel that the surest way to go forward is to keep a good, well bred Bull in service at all times. After checking the above list we are certain that you are convinced that our Breeders have this aim in mind. You are always welcome on the Arkansas Farms.

Arkansas Aberdeen-Angus Breeders' Association

HERBERT L. THOMAS, Pres., Fayetteville, Arkansas

R. E. SALLEE, Secretary, Pocahontas, Arkansas

ONE OF THE MANY GOOD HEIFERS TO SELL.

Unequalled Opportunities

FOR

TOP-NOTCH BREEDING STOCK

This dispersion means that SIX HERD BULLS; 15 YOUNG, serviceable age BULLS, around 75 COWS with CALVES; around 50 OPEN HEIFERS, and about 75 BRED COWS and BRED HEIFERS will be made available to seekers of top breeding stock.

Included are around 20 grand old Canterbury Cows, and such noted families as these back many of the sale animals:

Pride of Aberdeen, Blackbird, Blackcap, Chieftain and Enchantress Trojan Ericas, Miss Burgess, Ballindalloch Blackbird, Eisa Trojan Erica, McHenry Blackcap, Queen Mother, Portlethen Lucy, Primrose and Mayflower.

Only in a dispersion sale can a buyer go so deep into the heart of the breeding herd and obtain such outstanding producers!

The HERD BULLS are: A. P. PHIDIAS of BUCKEYE; RAVENSWOOD BANDOLIER 20th; ERCELDOUN of WICKWIRE; RAVENSWOOD ERIC 9th; BLACKBIRD DOMINATOR and BUCKEYE'S ERIC 4th.

Dispersion Sale

JUNE 28-29

Around 225 Lots

BUCKEYE FARMS ★ MONTICELLO, GA.

JOHNSTON, McCORD and SIMS, Auctioneers

BILL BARTON, Aberdeen-Angus JOURNAL

DALLAS RUSSELL, Manager

ADAM CALLAHAN, Herdsman

WRITE OWNER FOR CATALOG: W. C. SHEPHERD, BOX 3299, Sta. F, ATLANTA, GEORGIA

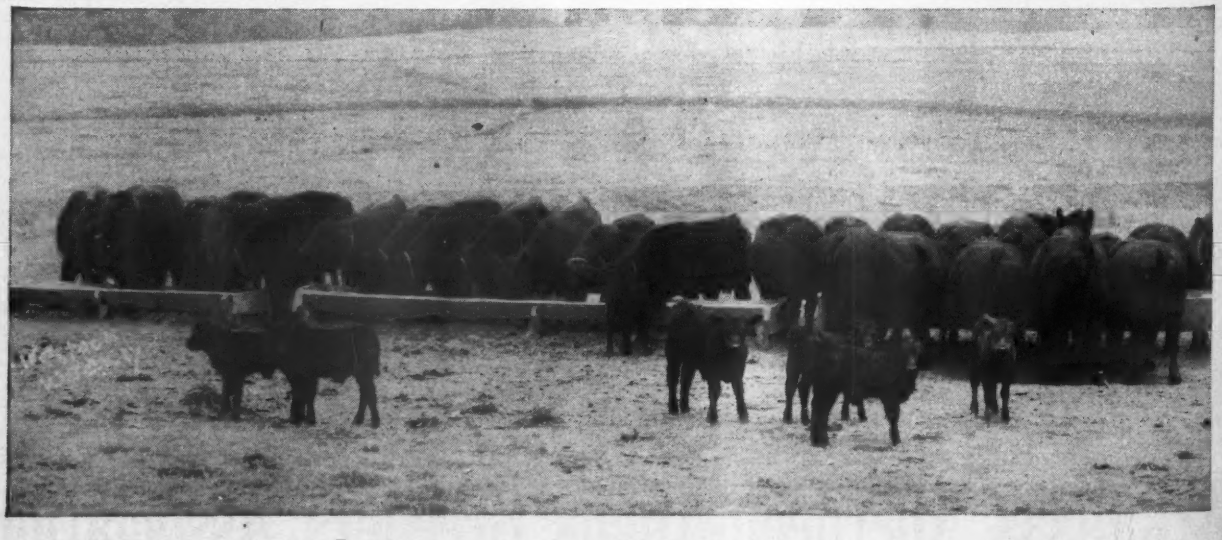

Be on hand at 9:30 a. m., June 28th, and bid on these females.

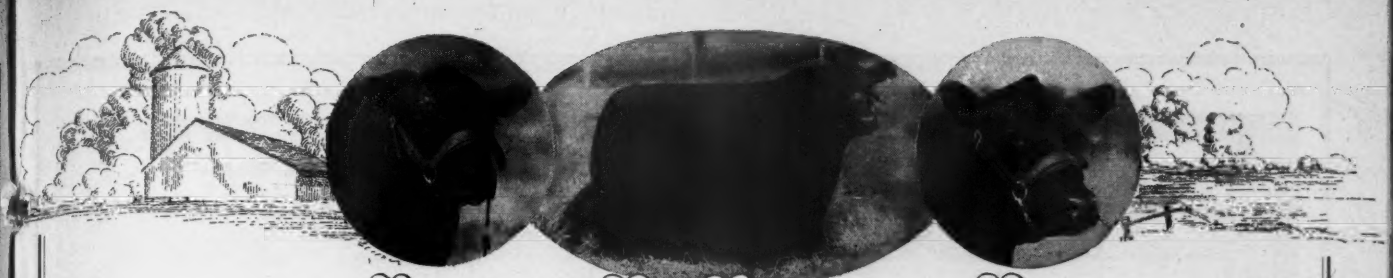

Round Hill **highlands** Virginia

"Still Producing the Buyer's Choice"

We want to thank contending bidders as well as the following buyers for their much appreciated support of our entries to these three Virginia District Sales.

At Orange, April 6, 1948

Mr. and Mrs Wescott, owners of Elysian Farms, Falls Church Virginia, purchasers of ESTHER 8th of HIGHLANDS, by HIGHLANDS MICKEY, Grand Champion Female and Supreme Champion of the Show, at $1,000.00.

At Fredericksburg, April 24, 1948

Mr. Joseph Schwerin, Creswell Farm, Forest, Virginia, who purchased BANDOLEMERE, a son of Bandolier 6th of Brandy Rock, the Top Selling Bull in the history of Virginia District Sales at $3,000.00; Mr. Schwerin also purchased the top selling female, EUROTIA of GLOBE HILL, bred to GENERAL BLACKCAP of LONJAC at $550.00.

At Staunton, May 3, 1948

Spangler Farms, Harrisonburg, Virginia, purchasers of HIGHLANDS GENERAL 43d, the Grand Champion Bull and Supreme Animal of the Show as well as the Top Selling Animal at $1,625.00.

Ellerslie Farm, Charlottesburg, Virginia, purchaser of MISS BURGESS of GLYN MAWR 8th, a Maid of Bummers at $1,100.00.

Julian Adams, Adams Plantation, Lynchburg, Virginia, who purchased BLACKCAP BESSIE of HIGHLANDS, bred to HIGHLANDS GENERAL 35th at $1,125.00.

James C. Crosby, Staunton, Virginia, who purchased, at $350.00, BERNADETTE 3d of HIGHLANDS, by BANDOLIER 6th of BRANDY ROCK.

• • •

Remember the Virginia State Booster Sale, August 14th
Staunton, Virginia

• • •

Highlands, Round Hill, Virginia

MR. AND MRS. WALTER S. FOX — KENNETH E. LITTON, MANAGER

C. V. WHITNEY FARMS

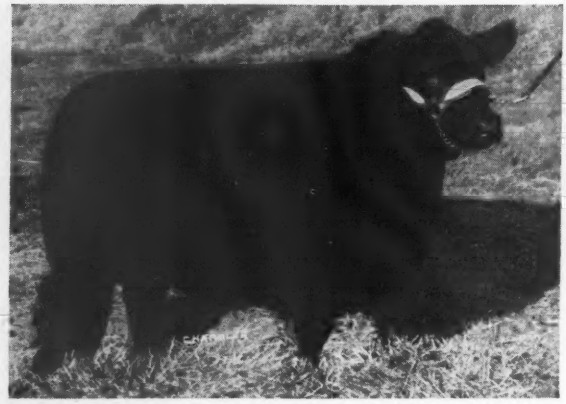

Champion Angus Steer

Open class 1947 Eastern National Live Stock Show.

We are continually striving to produce good beef steers as well as top bulls and females that would show great improvement in any herd.

In 1946, "GREEK WARRIOR", a Whitney steer, Was Grand Champion at the Louisville Stock Show and sold for a record price of $3.00 per pound. In last year's show herd we carried two Steers along. At the Eastern National one of the Steers was Grand Champion Aberdeen-Angus in the open class, the other Steer was fourth in class. At Chicago we showed the Grand Champion Carcass Steer on the hoof and the second Steer stood sixth in a class of 55 calves.

We are keeping in mind that it is up to the breeders as well as the 4-H Club and F.A.A. members to continue to promote and take an active interest in the fitting and showing of more Aberdeen-Angus Steers.

It Takes a Good Bull to Make a Good Steer and
It Takes a Good Steer to Make Good Beef

C. V. WHITNEY FARMS

Lexington, Kentucky — IVOR BALDING, Mgr. — **Old Westbury, New York**

ED FOWLER, Herdsman — LESTER LEACHMAN, Herdsman

Buy Home Place Aberdeen-Angus

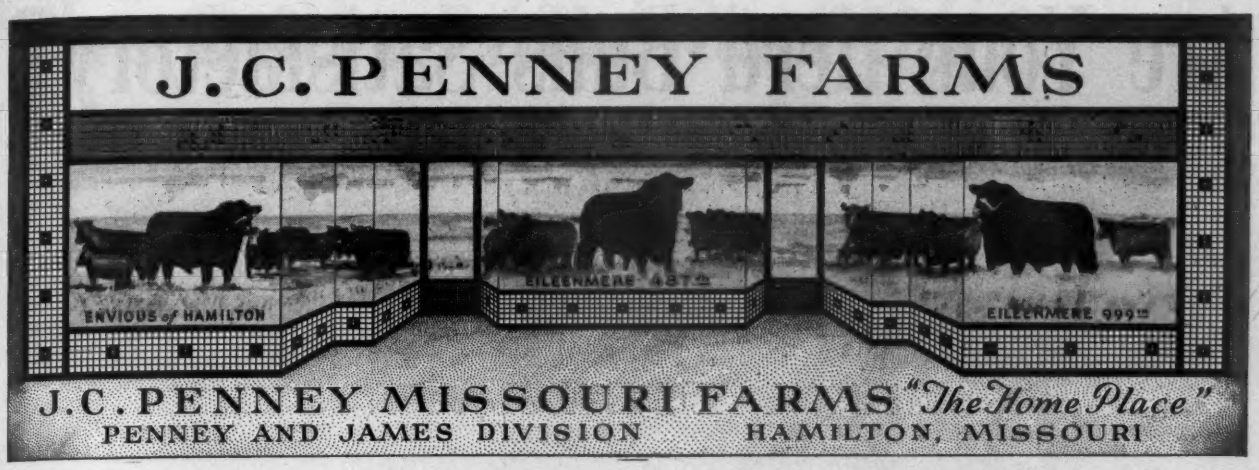

A Great Show Bull in Service at the "Home Place"

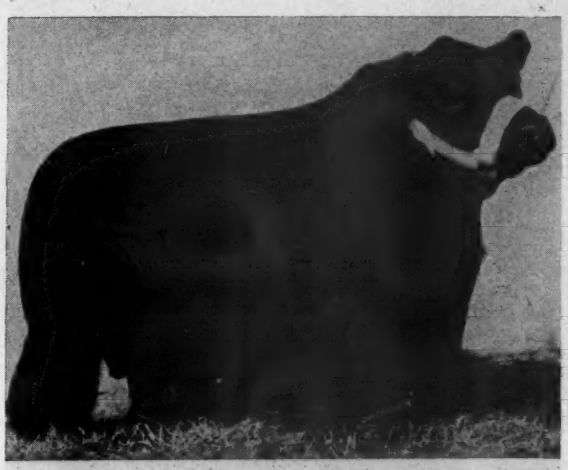

Envious Burgess H. 864686

Sired by ENVIOUS EMULOUS, a $20,000 Bull

Envious Emulous 692731	Envious Elbanor 556708	Envious Blackcap B. 6th 504417	Envious Marshall 3d	
			Blackcap Lassie B. 9th	
		Elba Erica 11th 461759	Glencarnock Revolution 10th	
			Elvira Elba 387630	
	Evergreen Emla 2d 575503	Emulate Enecho 532117	Emulate 20th of St. Albans	
			Enecho E. 3d 488743	
		Evergreen Emla 526907	Emulate 20th of St. Albans	
			Evergreen Elegant 2d	
Calved August 8, 1945.				
Blackbird Burgess 12th of S. S. 689939	Bud Burgess S. 553252	Black Boy of Swan Lake 517432	Bur Marshall 10th	
			Environ's Belmore	
		Miss Burgess of Swan Lake 517437	Bur Marshall 10th	
			Miss Burgess Maid 3d	
	Blackbird Vale 11th 615868	Edna's Elbanor 496621	Elbanor 5th of Page	
			Edna May 8th 449509	
		Elgon's Blackbird Vale 467785	Evergreen Elgon 392368	
			Blackbird Vale 386426	

Grand Champion At 1947 Fort Worth Show

Reserve Grand Champion — and First Prize Senior Yearling Bull — At 1948 Denver and Fort Worth Shows

J. C. PENNEY, Owner
330 West 34th Street
NEW YORK CITY, NEW YORK

Buy Home Place Aberdeen-Angus

ORIN L. JAMES, Manager
DAVE LUCKETT, Herdsman
HAMILTON, MISSOURI

Are Your Herd Bulls Satisfactory?

Are the Bulls you are using Getting the RIGHT KIND of Calves? Are the Bulls the RIGHT TYPE? Do they sire enough QUALITY? Do your customers want their SONS as Herd Bulls? Do they try to buy Daughters for FOUNDATION FEMALES? If not maybe you'd better come to DIXIE STOCK FARM and see the GET of the Bulls pictured below.

Our Top

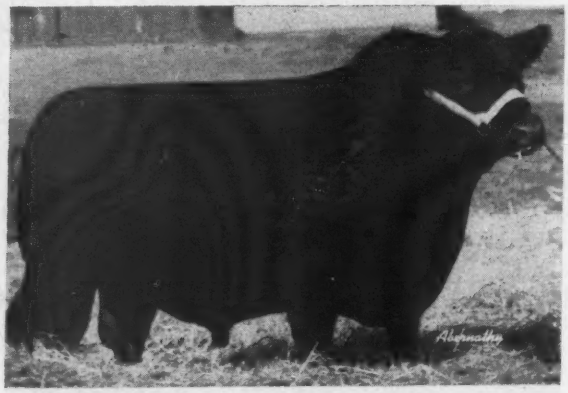

Envious Blackcap B. 22d

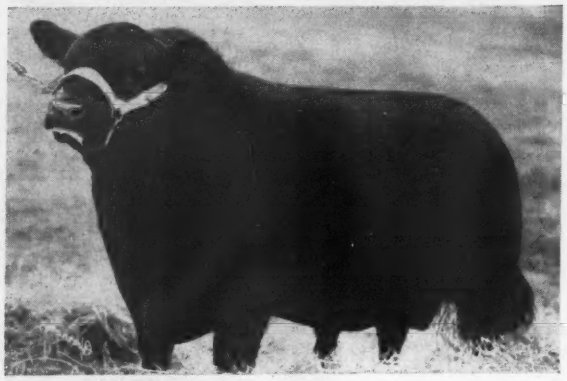

Envious Burgess of R. K.

Herd Sires

Bulls Available, also Good Females

We have ready for sale, now, a choice selection of YOUNG HERD BULL PROSPECTS, bulls that are made right, that have the quality and the breeding to assure top performance in the breeding pen. Also a few SHOW PROSPECTS. We always have a nice lot of FEMALES, with excellent pedigrees for sale. Our prices are comparably reasonable. Come and see what we have ready to offer you.

• • •

Write us your wants

• • •

A. T. SANDERS

Lancaster

Dixie Stock Farms

ROBERT CONCANAUGHR, Herdsman

J. I. SANDERS

Kentucky

The Bull . . *that Paid Off!*

Raona's Bardolier 3d 797562

His Get Averaged $2709.72

Eighteen Sons and Daughters were offered in our recent sale. Five young Sons sold for $16,800.00 or an average of more than $3300.00; and thirteen Daughters, also young Daughters sold for $31,975.00 to average $2459.61. We think these averages represent the regard that breeders have for the GET of RAONA'S BARDOLIER 3d, and we are highly pleased.

His Service

In the sale were several Heifers bred to RAONA'S BARDOLIER 3d, and there is no question but that his service added considerably to the prices we received for them. It is gratifying to know that RAONA'S BARDOLIER 3d is doing the job in the breeding pen.

We Appreciate Your Expression

After all, the supreme court is HOW DO THEY SELL. We want to take this means of expressing our thanks to bidders and buyers for their appraisal of our 1948 offering. We hope that every animal will prove to be one of your most profitable investments. We have, now coming along, several young Sons of RAONA'S BARDOLIER 3d. Some will be offered for sale.

El-Jon Farms

John B. & Elliott Brown **Rose Hill, Iowa**

H I SEED STOCK

They do all right for us

Our Aberdeen-Angus are never pampered, never treated like hot house plants. We like them to be natural and they're naturally a hardy breed of cattle. Our cows have calves and they take care of them. We have no nurse cows—we don't want any, the cows must raise their own calves or we can't use them. We feed our cattle and give them good care but no pampering and no nurse cows, for we believe they make better beef cattle if they are developed naturally.

They Make Good for Others

H I bred cattle have gone into many herds and quite a few of them have been fitted for show. They have done well, proving that H I cattle have the type and the ability to win if fitted in the extreme as seems to be necessary to win major prizes in the big shows. We are proud to see our buyers win with H I cattle—and proud that H I bulls are doing a good breeding job in a number of herds. That's the kind of SEED STOCK we like to produce and to sell.

Visit H I and see how we handle our breeding herd and see the steers that we have on feed for the men on our ships.

H I
STOCK FARM

Bay Shore, Long Island, New York

HANS ISBRANDTSEN
26 Broadway,
NEW YORK CITY 4, N. Y.

ALEC BRUCE
Manager
BAY SHORE, LONG ISLAND

Dyson's Angus

Originated

Ballindalloch Bertrams

and

Blackcap Bonds

Sons and Grandsons, Daughters and Granddaughters of

Blackcap Lad S.

and Blackcap Effie's Lad

That grand old Cow

Blackcap Effie 2d

Enters deeply into the History of Our Breeding Herd

Our Blackcap Lad S.

Was her most outstanding and valuable son.

Her Daughter

Blackcap Effie M.

We sold in one of our sales, at breeding age, to E. L. Hampton, of Nashville, Tennessee, for $3025.00; and as we think, her next most outstanding daughter,

Blackcap Effie S.

Produced for us our BLACKCAP EFFIE'S LAD.

Our Ballindalloch Bertrams

Were founded on the Ballindalloch bred BLACKBIRD 394th, who was sired by BLACKCAP BERTRAM.

Our Blackcap Bonds

Began with BLACKCAP of GLYN MAWR 5th, the Milt Tudor bred cow, that was sired by BLACK PASS, and goes back to BLACK PEER and PRINCE ITO. . . . THESE TWO WONDERFUL BREEDING COWS were the BEST that we have ever known and are CORNER STONES in our herd's thirty years of continuous history.

Right now Choice Herd Bulls and Females WITHOUT PRICE INFLATION

GEORGE DYSON, RUSHVILLE, ILLINOIS

"The 1947 International

PRODUCED THE TOUGHEST BULL COMPETITION IN THE HISTORY OF THE BREED . . . . *Champions*

from practically every major show competed. There were 41 top sires in the first two classes."—The Aberdeen-Angus JOURNAL

★ 1947 International Grand Champion against this competition was Master Prince of Sunbeam 1000000. The only living International Grand Champion Sunbeam bull.

★ Master Prince is proving to be a real sire. We have orders galore for his sons and will have several for sale during Sunbeam Week next January. Come see them anytime this summer. We are sure you will approve of them.

Reverie Knoll Farms

Lexington Road, Route 34, Danville, Kentucky

FLOYD DIEVERT

Sponsoring the BEEF BREED with a RECORD SERVICE to the BREED is our CONSTANT AIM

THE ABERDEEN-ANGUS JOURNAL

FRED HAHNE, Editor and Publisher, Webster City, Iowa

Volume 29, Number 11 WEBSTER CITY, IOWA, JUNE, 1948 Price 25 Cents

Announce Futurity Dates and Site

Big Breed Show August 5, 6, 7 at Lexington, Kentucky

AUGUST 5th, 6th and 7th are the dates for the first annual Aberdeen-Angus Breeders' Futurity. The site is famous Keenland Race Track at Lexington, Kentucky.

These two important decisions were made May 24th at a meeting of the Board of Directors of the Futurity at Springfield, Illinois. The facilities at Keenland are second to none in the country and the air-conditioned sales pavilion will be appreciated by spectators, showmen and buyers—and by the Doddie contestants themselves.

Bull classes will be judged Thursday morning, August 5th. The female classes will start going through the ring on Friday morning, August 6th. The sale of Futurity cattle will be held Saturday evening, August 7th.

In the neighborhood of $25,000.00 is available in premium money, the richest stake ever offered American Aberdeen-Angus breeders. This will mean that a first place in the futurity will have a cash value of between $750.00 and $1,000.00. Other placings will share proportionately. There will be twelve moneys in each class—or 72 cash awards in all.

The Futurity Directors announce several innovations for the first annual event. One is that the judges will not be announced until they start work. This will apply to both breeders and to those who pin the ribbons. The sale in connection with the Futurity will have no charges connected with it, auctioneering service is donated as well. Any animal placing in the first ten head in each class is eligible to sell in the auction. However, breeders do not have to sell their eligible entries unless they wish to. Animals selling will not be catalogued, but a list of animals will be available at sale time.

The Directors guarantee that the banquet Friday evening, August 6th, will also be different than similar social events held in connection with an Aberdeen-Angus show or sale.

Deadline for nominating cattle for the 1948 Futurity is June 15th. It should be remembered that if a calf is to be shown in 1949, as a yearling, it must be kept eligible this year. In order to make the initial Futurity show the success which it should be every nominator should keep as many calves eligible as possible, and bring them out in the show.

The size of the prize list, which could be a goal for other shows, plus the facilities at Lexington, makes for the most worth while event American breeders have yet encountered. The famous cattle and horse breeding establishments in the scenic Blue Grass section of Kentucky make it possible for Aberdeen-Angus breeders and their families to combine a rare vacation with a record-making Doddie show.

In the July JOURNAL will appear the complete list of all animals eligible for the Futurity.

Keep August 5th, 6th and 7th open for the first annual Aberdeen-Angus Breeders' Futurity. It will be the big breed event of 1948.

"Pioneer Circuit" Grosses $246,055.00

Some Great Cattle Sold in Four Day Series

By STAFF CORRESPONDENT

GROSSING $246,055.00 on 218 lots of cattle the "Pioneer Breeders' Circuit" of May 15th, 17th, 18th and 19th was a memorable event. Other than the favorable prices realized the circuit saw one of the largest crowds ever to attend an Aberdeen-Angus auction in this country. Representing four of the long established herds of the nation the Pioneer Breeders' Circuit recalled to mind that these herds have played a significant part in furnishing the seed stock for today's modern cattle. But they were not successful sales because of tradition, but because these herds have advanced with the breed, and continue to furnish the right kind of cattle.

Opening the circuit was the El-Jon sale May 15th at the John and Elliott Brown farm near Rose Hill, Iowa. Rain the day before gave way to perfect weather sale day and the largest crowd ever to attend an El-Jon production offering was on hand. The average of $1,396.93 on fifty-seven lots was highly satisfactory to the Browns and represented the best average of the sales which they have held.

Both the top bull and the top female of the circuit came from the Brown offering. The top bull at $7,500.00 was the Lot 2 offering, Blackcap Bardolier B., a March yearling. Sired by the Brown's senior sire, Raona's Bardolier 3d, and out of a daughter of Burgess Marshall 3d, he was one of the good sires to sell this year. Purchasers were Henry McCleary and John Soeten, of Packwood, Iowa, newer breeders who are starting with the best. Second high bull at $5,000.00 was Lot 1, Even Bardolier, another soggy, good headed son of Raona's Bardolier 3d. Buyers were Mr. and Mrs. John Patton, Earl Park, Indiana. This young couple is establishing a top herd in western Indiana.

Average on the seven bulls sold at El-Jon was $2,728.56.

Topping the week's female sales, as well as topping the Pioneer circuit, was Erianna B. 16th, a show heifer daughter of Raona's Bardolier 3d and out of Erianna B. 2d, the 1937 International champion cow. Buyers at $9,300.00 were Dr. and Mrs. Armand Hammer for their Shadow Isle Farm at Red Bank, New Jersey. Coming from a great family of producing females in the Brown herd, and by a sire that is stamping some great calves, this little lady cannot help but improve the New Jersey herd. An Evening Erica daughter of Raona's Bardolier 3d, Evening Erica 38th, out of a daughter of Envious Marshall 3d was second high female at $5,000.00. Again the fortunate purchaser was Dr. Hammer, of New Jersey.

If any proof is ever needed the El-Jon production sale emphasized the fact that

ALONG THE PIONEER TRAIL—(This page, above) Glyn Mawr Farm at Olin, Iowa, third stop on the "Pioneer Breeders'" sale circuit. (Center) A lot of cattle Know-how here—Otto V. Battles and J. Garrett Tolan talking things over at Rosemere's 50th Anniversary Sale. (Below) Good Aberdeen-Angus have been at home here for sixty-five years—East Woodlawn Farms near Creston, Illinois. (Next page, No. 1) J. Milt Tudor welcomes the sale crowd to Glyn Mawr. (2) Top bull of the Pioneer Breeders' circuit—Blackcap Bardolier B., a son of Raona's Bardolier 3d. He sold for $7,500.00 to John Soeten and Henry McCleary (center) of Packwood, Iowa. Elliott Brown is at the left. (3) Top of the East Woodlawn sale May 19th was this Blackcap Bessie daughter of Bar Eston. She sold for $3,000.00 to Harold Woodward (center) of Rockford, Illinois, who is shown here with Lewis Pierce and Herdsman Jim Drayson. (4) Dr. Armand Hammer, of Shadow Isle Farm, Red Bank, New Jersey, John Brown and Herdsman Bill Bartlett of Shadow Isle with the top selling heifer of the Pioneer circuit. She is Erianna B. 16th, by Raona's Bardolier 3d, and she brought $9,300.00. (5) A ringside shot at Rosemere. (6) The heifer at Rosemere at $6,200.00, Queen of Rosemere 403d. Left to right are A. H. Schmidt and Harold Schmidt, the purchasers; Otto V. Battles, of Rosemere, and Manager Roland Ehlers, of Rosemere.

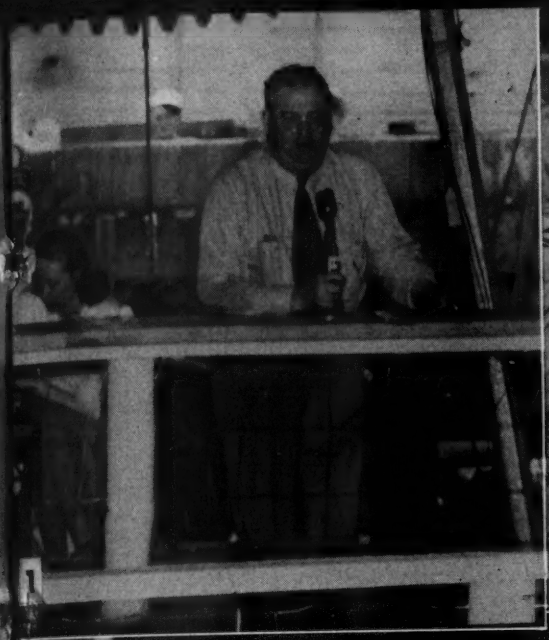

1

2

3

4

5

6

ries

Erianna
Raona's
2d, the
yers at
l Ham-
at Red
great
Brown
g some
elp but
Evening
ier 3d,
hter of
igh fe-
te pur-
ersey.

El-Jon
ct that

e, above)
p on the
A lot of
J. Garrett
50th An-
gus have
at Wood-
xt page,
crowd to
Breeders'
Raona's
m Scoten
d, Iowa.
the East
ap Bessie
000.00 to
nois, who
man Jim
adow Isle
own and
h the top
Erianna
e brought
(6) Top
of Rose-
midt and
Battles, of
Rosemere.

IE, 1948

top cattle under a system of public appraisal come only from the mating of top breeding bulls to top producing females of recognized families. The Browns have the cow herd and Raona's Bardolier 3d is proving to be the sire that is getting results.

The greatest crowd ever to attend an Aberdeen-Angus auction honored Mr. and Mrs. Otto V. Battles May 17th at Maquoketa, Iowa. It was the Golden Anniversary production sale from the Battles herd. While many people were on hand out of respect for the work done by Otto Battles many more were there for more than sentimental reasons. For his sale Mr. Battles and Manager Roland Ehlers presented a great group of individuals, in superb fit, and backed by the best of Rosemere breeding. The fifty head brought an average of $1,559.50. It was a remarkably uniform sale, both as to quality and prices. The nine bulls averaged $1,522.22 and the forty-one females averaged $1,567.68.

Rosemere was favored with an ideal day —bright and clear and not too warm. Eastern Iowa's rolling hills and grass land never looked better. In this setting at historic Rosemere people were on hand from more than thirty states and Canada and cattle were widely distributed. Top of the auction was Lot 48, Queen of Rosemere 403d, a Jerome's Queen daughter by Belcap E. B. and by a dam sired by Barbarian of Rosemere 86th. A heifer of tremendous depth and smoothness, and with that breedy, feminine look about her, she was a pre-sale favorite. Buyers at $6,200.00 were A. H. Schmidt and Harold Schmidt, of Kansas City, Missouri. In addition to bettering a great herd of beef cattle "A. H." probably was moved somewhat by sentiment's sake. For this pioneer feed man is celebrating his fortieth year in business.

Second high at $3,700.00 was a substitute heifer, Eileen of Rosemere 58th, by Barbarian of Rosemere 157th. Dr. Armand Hammer secured her for his Shadow Isle herd. Third high at $3,500.00 was Blackcap of Rosemere 204th, by Belcap E. B. and out of a daughter of Blackcapmere 56th. Buyers were Mr. and Mrs. R. H. Schlesinger, Jr., for their Ellerslie Farm at Charlottesville, Virginia.

J. Milt Tudor, president of the American Aberdeen-Angus Breeders' Association, and Mrs. Tudor drew another perfect day for their annual Glyn Mawr production sale. In fact the weather was so perfect that there was some reduction in the crowd by those who had to be home to get the corn crop in the ground. But despite this disadvantage the cattle generally sold well with the females of popular families in especially good demand. The fifty-six lots averaged $1,025.-53 with the forty-nine females bringing an average of $1,069.28.

Top of the sale at $6,100.00 was Lot 24, Miss Burgess P. 13th, a daughter of Eileenmere 190th out of a daughter of Elgon Marshall 2d. This very sweet Maid of Bummers heifer was added to the choice collection being made by Shadow Isle, of New Jersey. Two heifers tied for next high honors at $3,200.00 each, and both of the Miss Burgess family. Ox Bow Ranch, Prairie City, Oregon, secured Imported Bartura 4th of Little Dean. A great individual she was close to calving to the service of Prince Sunbeam 46th. The other heifer was a double bred Maid of Bummers Miss Burgess, Miss Burgess of Glyn Mawr 98th, by Burgess 101st. Dr. Hammer was the purchaser.

Topping the bull offering at $1,500.00 was Lot 1, Burgess 206th, a double bred Maid of Bummers. William Hanson & Sons, Dixon, Iowa, secured this son of Burgess 101st.

Historic East Woodlawn Farm at Creston, Illinois, was host to the final session of the Pioneer Breeders' Circuit. Home of Aberdeen-Angus cattle for sixty-five years Lewis Pierce presented a uniform, typy offering. The high of $3,000.00 was paid for Lot 17, a Blackcap Bessie daughter of Bar Eston. Harold Woodward, Rockford, Illinois, was the buyer. Top bull was Lot 1, Black Grenadier 46th, a son of Elba Grenadier G. R. 2d. Buyer at $1,700.00 was Big Ridge Stock Farm, Mason, Ohio.

The detailed reports of the sales comprising the Pioneer Breeders' Circuit will be found elsewhere in this issue.

El-Jon Farms' Sale

Rose Hill, Iowa, May 15th, 1948

SUMMARY:

57 Lots	$78,675.00,	average	$1,380.26
7 Bulls	18,100.00,	average	2,585.71
50 Cows	60,575.00,	average	1,211.50
Top 5 Head	29,800.00,	average	5,960.00
Top 10 Head	42,400.00,	average	4,240.00
Top 15 Head	50,050.00,	average	3,336.00
Top 20 Head	55,520.00,	average	2,776.00

Top Bull—Blackcap Bardolier B. 933930; calved July 20, 1946; sire, Raona's Bardolier 3d 797562; dam, Blackcap Lassie B. 9th 459883; purchased by Henry McCleary & John Souten, Packwood, Iowa 7,500.00

Second Top Bull—Even Bardolier 1015734; calved March 21, 1947; sire, Raona's Bardolier 3d 797562; dam, Evening Erica B. 20th 771552; consigned by Roger & Jennie Stringfellow, Rose Hill, Iowa; purchased by John & Lucille Patton, Earl Park, Indiana 5,000.00

Top Cow—Erianna B. 16th 945806; calved October 11, 1946; sire, Raona's Bardolier 3d 797562; dam, Erianna B. 2d 504-419; purchased by Shadow Isle Farm, Red Bank, New Jersey 9,300.00

Second Top Cow—Evening Erica 38th 933-931; calved August 6, 1946; sire, Raona's Bardolier 3d 797562; dam, Evening Erica 15th 463908; purchased by Shadow Isle Farm, Red Bank, New Jersey 5,000.00

Third Top Cow (Tie)—Blackcap Lassie B. 61st 1000080; calved February 7, 1947; sire, Raona's Bardolier 3d 797562; dam, Blackcap Lassie B. 39th 669318; purchased by Springhaven Farm, Evansville, Indiana 3,000.00

Third Top Cow (Tie)—Queen of El-Jon 7th 945812; calved January 9, 1947; sire, Raona's Bardolier 3d 797562; dam, Hother's Bessie Queen 2d 759535; purchased by Greenmere Farms, Oaktown, Indiana 3,000.00

Fourth Top Cow—Miss Burgess B. 16th 629-685; calved January 22, 1941; sire, Envious Blackcap B. 10th 566877; dam, Miss Burgess B. 4th 484423; purchased by Shadow Isle Farm, Red Bank, New Jersey 2,600.00

Fifth Top Cow—Barbara Lassie 34th 933-933; calved August 23, 1946; sire, Raona's Bardolier 3d 797562; dam, Barbara Lassie 27th 787649; purchased by A. A. Seiling, Elvira, Ontario, Canada 2,500.00

BULLS:

Even Bardolier 1015734, (Roger & Jennie Stringfellow), calved 3-21-47; sire, Raona's Bardolier 3d 797562; John and

(Please turn to page 5[illegible])

MORE SHOTS FROM THE PIONEER CIRCUIT—(This page, left) Some well known sale personalities —Dave Canning, of Virginia; Phil Cleary, of Odell, Illinois; Ed Jenkins, of Millwood, Virginia; and C. D. McPeek, West Jefferson, Ohio. (Right) Lewis Pierce, of East Woodlawn; and William Landauer, of Red Hook, New York, new sale manager of the Dutchess county breeders. (Next page, No. 1) Some of the sale heifers at El-Jon. (2) A bit of action at Glyn Mawr as the top heifer sells. (3) Part of the ringside at El-Jon. (4) The bidding section at Glyn Mawr. (5) Moving them into the ring at Rosemere. (6) "Last call" from Colonel Roy. (7) Pre-sale instructions from Otto V. Battles. (8) Two Ohio boy shots pause for a moment—Bob Duprey and J. [illegible] McCorkle. (9) Looking 'em over at Rosemere.

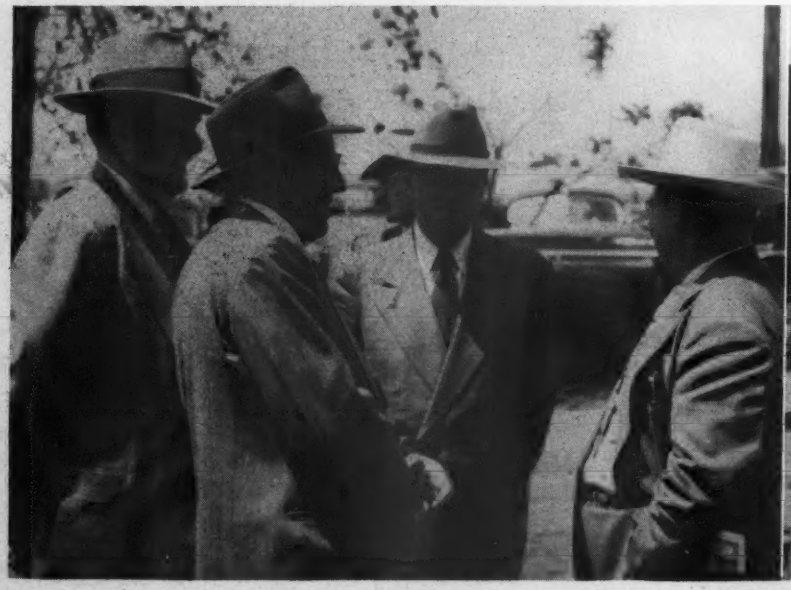

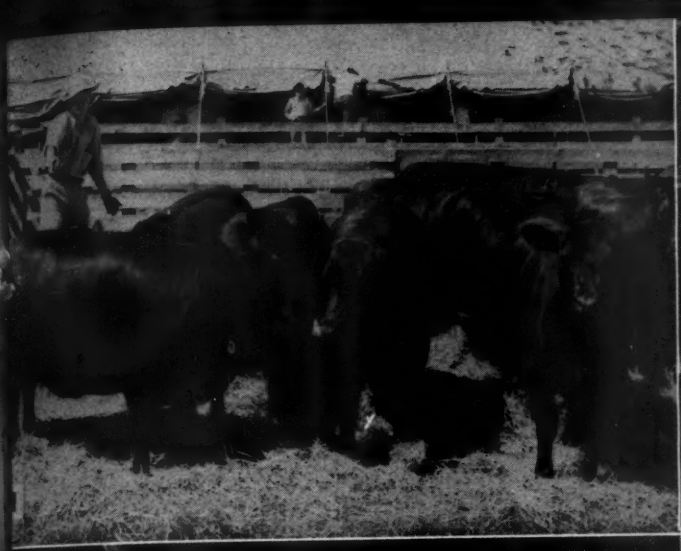

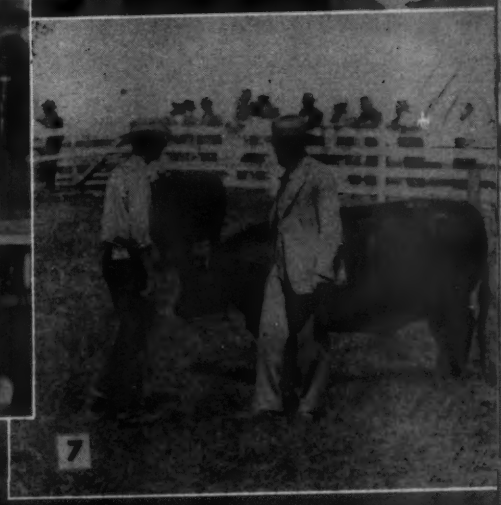

"Cattleman's Holiday" Sale Averages $2129.76

The Tolans Again Present a Great Offering of Cattle

By COLIN KENNEDY

AN Aberdeen-Angus production event which has become an annual "must" for hundreds of breeders was staged Monday, May 24th, at Pleasant Plains, Illinois. Again Tolan Farms and the J. Garrett Tolan family put on a history-making sale featured by the high quality and uniformity of the cattle bred by this famous establishment.

Participants in the annual pilgrimage to the Tolan Farms in the heart of the Lincoln country began arriving early. By Sunday afternoon most of them were on hand. Garrett, John and "Tex" showed group after group of eye-filling bulls and heifers. Many of them were consigned to the sale; others were destined for the Tolan show herd; still others will be put back into the big Eileenmere herd. In the young things shown that day one could not help being impressed by the great uniformity present—the snap and style of these royally bred young things, combined with thickness and short legs. In addition they car-

(Please turn to page 6

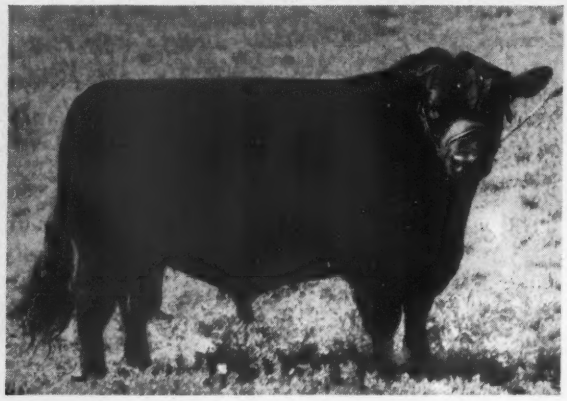

AT THE CATTLEMAN'S HOLIDAY (On this page, top) The J. Garrett Tolan farmstead from the east. (Center) Top of the Tolan sale at $10,000.00—Eileenmere 1026th, a son of Eileenmere 500th. New owner is Rally Farms, Millbrook, New York. (Below) A real eye-full of eye-filling Eileenmere females. You will be seeing some of them in the 1948 Tolan show herd. Next page, (1) Blackcap Missie 16th, top heifer in the Tolan sale at $9,500.00. This daughter of Eileenmere 500th went to Kinloch Farms, Supply, Virginia. With her are Owner Lee D. Butler and Herdsman Price Brown. (2) The Champion himself—Eileenmere 500th; in his working clothes but still an impressive specimen. (3) Part of the packed ring side at the Tolan sale. (4) A pre-sale preview of a bull you will be hearing from—Eileenmere 1000th, son of the 500th. J. Garrett Tolan is giving him a critical going over. John Tolan is at the left and Tex Spitzer is at the halter. This makes a trio hard to beat! (5) From Virginia to Oklahoma—Mr. and Mrs. Robert H. Schlesinger, Jr., of Charlottesville, Virginia, pause for a chat with Mrs. S. C. Fullerton, of Miami, Oklahoma. (6) The crowd files from the sale barn after another successful Tolan Cattleman's Holiday sale.

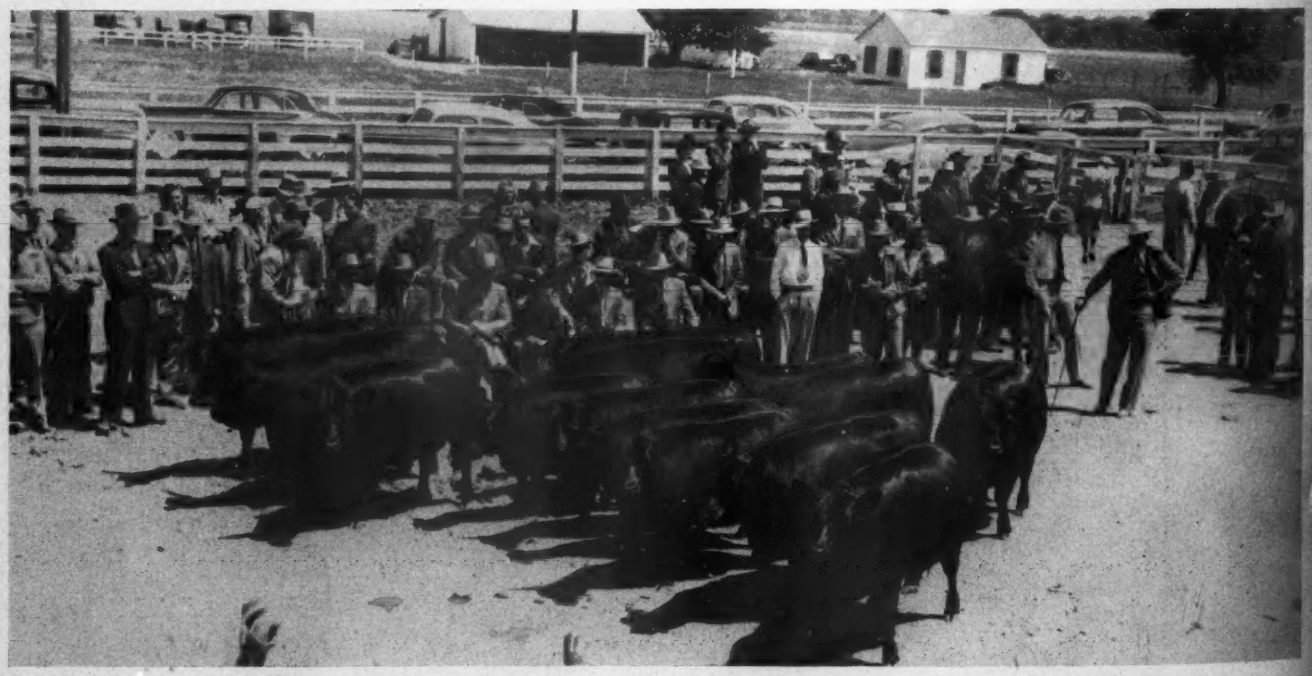

2

4

Great Oaks Plans Doddie Expansion

Dispersion of Dairy Unit means more Room and Feed

By STAFF CORRESPONDENT

JUNE 12th at Huntington, Indiana, a very successful Guernsey dispersion was held. Strictly as a dairy cattle sale it was of little interest to JOURNAL readers. However, the 160 dairy cattle sold are being replaced by Aberdeen-Angus, which does make it an item of interest to Doddie fans. Great Oaks Stock Farm at Rochester, Michigan, is no newcomer to Aberdeen-Angus ranks. Howard L. McGregor has been breeding Aberdeen-Angus for a number of years. Some good ones have been produced at Great Oaks, as followers of the show circuits and the National sales will remember. But with the Guernseys gone considerable expansion in Aberdeen-Angus numbers is planned at Great Oaks. And it will be a two-way expansion—in both numbers and at the same time working on a quality basis.

The Great Oaks Guernseys were a paying proposition, as well as a headache. Located north of Detroit in a tight labor market area the manpower to produce retail milk was not to be had at almost any price. Heavy labor turnover, then, is one of the reasons back of the move to make the units comprising the 2,000 acre Great Oaks set-up a 100 per cent Aberdeen-Angus establishment. Less labor and equipment is needed. There is also the fact that the genial Howard McGregor, as one might guess from his name, is a real lover of the Blocky Blacks. It wasn't too hard a decision to make.

From any standpoint Great Oaks is a most unique and interesting live stock farm. It is also practical. Those who have visited it rate it as one of the top beef cattle producing farms of the country. It combines good grazing land with some of the most productive soil in the country and is a farm which can produce all feed needs, with the exception of proteins, for a really large herd of beef cattle. It probably will never be taxed to its full producing ability for present plans call for a herd of around 1[illegible]

AT GREAT OAKS—(Upper left) Some of the buildings at Great Oaks Stock Farm, Rochester, Michigan, from one of the back fields. At the right is Bob Williams, manager of the expanding Great Oaks herd. (Center) Great Oaks Elbamar 5th, a son of Bethel Blackmar Jr. and one of the members of the Howard McGregor show string. (Below, left) The three story show barn at Great Oaks. (Right) Destined for sale barn is this huge structure on what was formerly the Ferris Seed Co. farm, now figuring prominently in Great Oaks Doddie expansion plans. (Next page No. 1) Formerly housing the Guernseys these structures will be remodeled to care for increased Aberdeen-Angus numbers. (No. 2) "The boss" himself, none other than the affable Howard L. McGregor who is working toward one of the country's good, large herds of pure bred Doddies. (3 and 6) Not very old, but promising calves by Bar Blackbird of Lin La. (4) Bob Williams goes through the cow herd to identify one of the younger members. (7) In the left foreground is the McGregor home at Great Oaks. In the right background is the manager's residence.

breeding cows. And Mr. McGregor and Manager Bob Williams are more interested in quality than they are in numbers. They already have an excellent start in the cow herd now on the farm and it is not likely that any additions will be made that will pull down the high average established.

(Please turn to page 6[illegible])

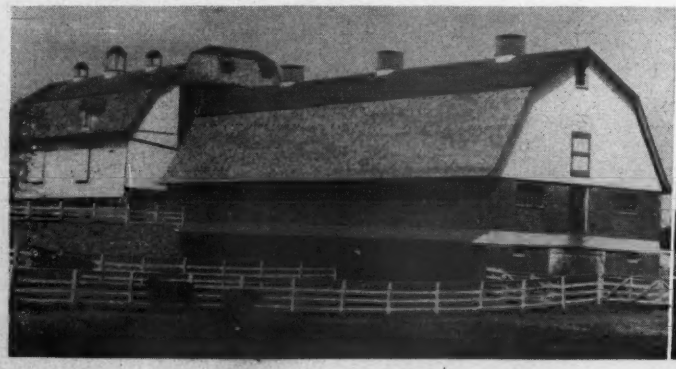

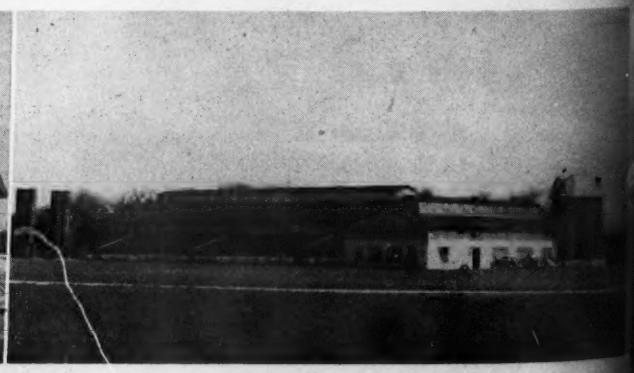

Big Day at Brays Island

600 Attend South Carolina Field Day

SCENIC and historic Brays Island Plantation, Yemassee, South Carolina, played host the past month to a most successful Field Day. Sponsored jointly by the South Carolina Aberdeen-Angus Breeders' Association and F. B. Davis, Jr., owner of Brays Island Plantation, the event drew an attendance of 600. A good percentage of the attendance was made up of 4-H and F.F.A. youngsters, many of whom were getting their first view of Aberdeen-Angus —and good ones.

In the morning visitors had a chance to look over the excellent pastures at Brays Island, the basis of any successful beef cattle establishment. Cows and calves on pasture were looked over and the practical farm buildings examined. The conclusion was that Mr. Davis and Herdsman Bill Reid are doing a most practical job of producing good beef cattle in this section of the south and that Brays Island will exert much influence in bettering the quality of cattle over a wide area.

An interesting part of the program—one of those practical subjects with which most newer beef cattle enthusiasts are not familiar—was the hoof trimming demonstration given by Herdsman Bill Reid. It was a very profitable and worthwhile demonstration.

The type demonstration was given by W. M. "Bill" Barton, of the JOURNAL. He used as his subject the newest Brays Island herd bull, Blackbird Grenadier G. R. 2d. Purchased from Michigan State College, where he left a great set of calves, he is a bull worth a lot of study and attention. A five year old proven son of the great Black Bardolier out of a dam of Rosemere and Woodcote breeding, Blackbird Grenadier G. R. 2d lent himself admirably to a type demonstration. Starting with his head "Bill" pointed out that he was a masculine, smart-headed bull with shortness of neck and the kind of front end wanted on a breeding bull. Fullness of heart, shortness and thickness of loin, coupled with much smoothness were other characteristics pointed out to the audience. Good bone and good legs under each corner, coupled with shortness of leg, were other points mentioned. A careful study of Blackbird Grenadier G. R. 2d, under the points brought out by Bill Barton, made visitors realize that they were looking at a sire combining most of the strong points needed in the improvement of the breed.

A lot of interest was provided in the judging contest, with good classes provided from the Brays Island herd. One of the features was the number of ties—two tieing for first in the junior division and seve[illegible] ties for first in the senior group. And thre[illegible] of the seven top judges were women.

One of the highlights of any Field Day [illegible] the human nutrition department. Here M[illegible] and Mrs. Davis left nothing to be desire[illegible] with a barbecue and picnic lunch that wi[illegible] be long remembered by the participant[illegible] The pleasant shade of Brays Island head[illegible] quarters, with its festoons of Spanish mo[illegible] made a very attractive setting.

Another that must be mentioned, for [illegible] added much color to the festivities, was th[illegible] Scottish bagpiper—Duncan Buchanan. [illegible]

(Please turn to page [illegible])

AT SOUTHEASTERN FIELD DAY—(On this pa[illegible] 4-H member Mamie Crosby, of Ruffin, So[illegible] Carolina, and Grace Barnes, of Islandton, South Carolina, pose with a younger member of the Bra[illegible] Island Aberdeen-Angus herd. (Opposite page, No. [illegible] Owner F. B. Davis, Jr., of Brays Island Plantati[illegible] welcomes guests to Field Day program. (2) Mr. a[illegible] Mrs. Davis and Herdsman Bill Reid with the new herd bull aquisition, the proven sire, Blackbird Gr[illegible] adier G. R. 2d, a son of Black Bardolier. (3) [illegible] line-up of some of the top cattle in the Brays Island herd. (4) Piper Duncan Buchanan lends an authentic note to the Brays Island festivities, which were e[illegible] joyed by more than 600. (5) Bill McSpadden, so[illegible] eastern fieldman of the American Aberdeen-Angus Breeders' Association, was one of the speakers. (6) Another "Bill", Bill Barton of the JOURNAL, gi[illegible] the type demonstration, using Blackbird Grena[illegible] G. R. 2d.

Day

nd seven
nd three
en.
d Day i
Here Mr
desired
that wil
icipants
d head
sh mos

l, for h
was the
an. He
page 5

this pass
in, Sout
on, Sout
the Bray
re, No. 1
Plantation
) Mr. and
the newes
bird Gren
r. (3) A
ays Island
authentic
were ex
len, south
een-Angl
akers. (4)
IAL, given
Grenadie

1

2

3

4

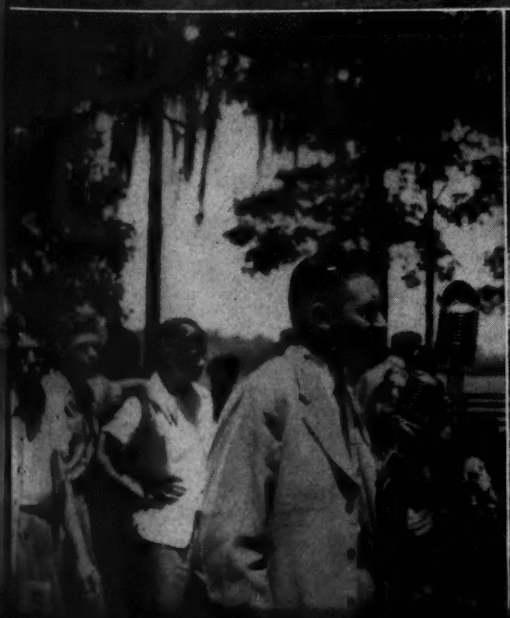

6

He Profited by Early Mistakes

This Illinois Breeder Started Over Again—and Right

By STAFF CORRESPONDENT

LOOKING back over his thirty years in the beef cattle business Frank M. Bradley says he has made a lot of mistakes. But they were mistakes made in learning in the school of experience and have not been repeated. Looking over the Bradley herd of today, and reviewing the show and sales record of recent years, one gets the impression that the lessons have been well learned. The "Home of Popular Families" has come a long way.

What were some of the early mistakes? As the Illinois breeder sees them they were: (1) Not starting with good enough cattle. "I have found that the good cattle, which cost the most money, have always been the best investments. They have consistently paid higher returns than the 'bargain' cattle." (2) Not getting good enough bulls soon enough. "There is no substitute for a good bull. It takes a good bull to put you in the cattle business and the initial cost is a minor item." (3) Failure to advertise and promote your cattle. "You may have some of the best cattle around but unless you tell people about them you are not going to sell them to the best advantage. Advertising is as much a legitimate expense and part of a pure bred herd as it is for a car manufacturer or a chain store owner."

Today's Aberdeen-Angus herd of Frank M. Bradley & Sons, of Avon, Illinois, owes its start to 4-H club work. Or rather, it owes its start to the dissatisfaction of one of the junior members to the kind of steers he was feeding. "At our county fair all three beef breeds showed in the same class. Burdette had been feeding Shorthorn steers, for that was the breed I was interested in at the time. He wasn't doing very well and was getting discouraged. After one show he said: 'Dad, if I feed any more steers I am going to have something I can win with.' I asked him what he wanted and he said, 'either Aberdeen-Angus or Hereford.' I told him it looked like it was going to be Aberdeen-Angus if for no other reason than the fact that we wouldn't have to bother with horns, or with dehorning."

THE HOME OF POPULAR FAMILIES—(This page, top) One of the good Georgina heifers in the Bradley herd and Bradolier, an intensely bred Bardolier bull who is making a record in the show ring as well as in the breeding pen. (Below) A McHenry Barbara daughter of Burgess 108th and on the right Miss Georgina 22d with her heifer calf. (Next page, top) Frank M. Bradley with herdsman George McNeir. (Right) Another pair that will do—a combination of good type, good breeding and good family. (Below) Two views on the Bradley headquarters farm, one of some of the cows and calves and the other the attractive and practical farmstead.

So in 1934 the first Aberdeen-Angus was shown under the Bradley name. He won the championship of the county show. And for

(Please turn to page 52)

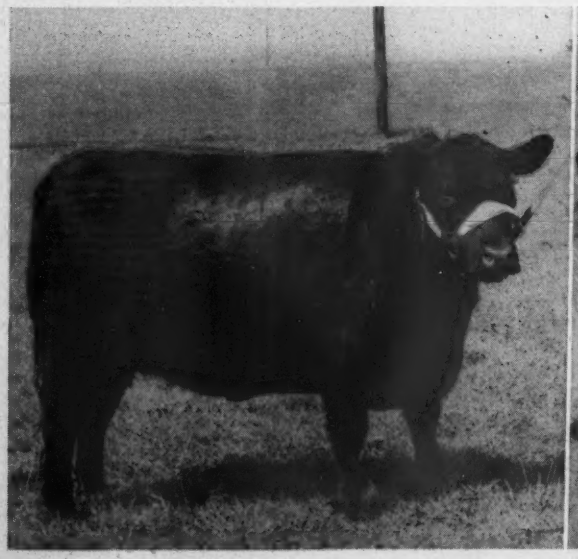

ght

ted and
r Here-
s going
er rea-
have to
g."

S—(This
s in the
red Ban-
how ring
A Mc-
and on
fer calf.
herdsman
will do—
and good
ey head-
d calves
rmstead,

us was
von the
and for
page 52

, 1948

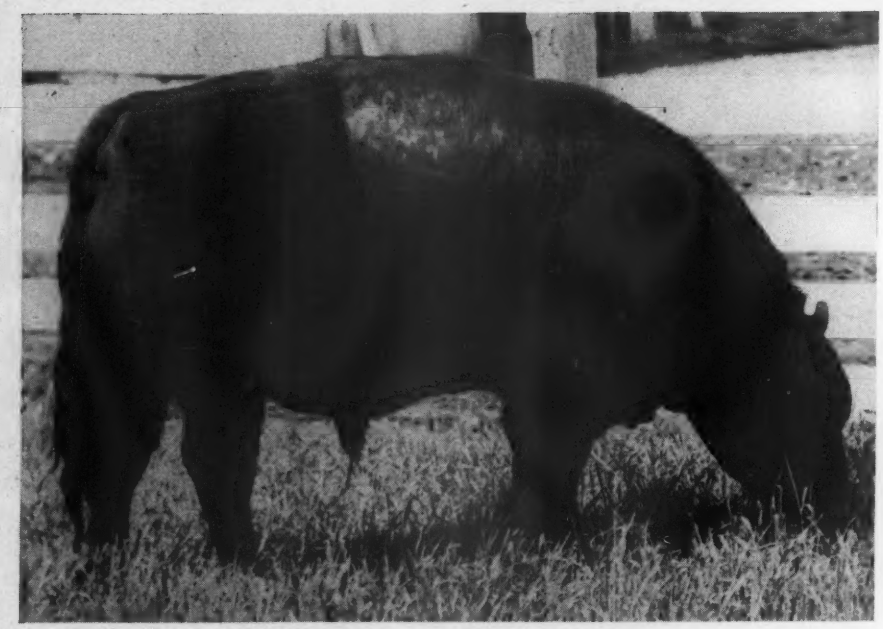

He Profited by Mistakes

(Continued from page 50)

the next three years Doddie steers fed by the young Bradleys took championship honors. It goes without saying that with this kind of performance the Blacks made a decided hit with Frank Bradley.

Although he was a breeder of pure bred Shorthorns, and had been for a quite a few years, he made the decision to put in a few Aberdeen-Angus cows. It would supply the steers for 4-H feeding and the surplus could go through the feedlot. For his start in the new breed Frank Bradley decided he was not going to make the mistake of starting with "just cattle." They were going to be as good as he could get with the money available. Knowing nothing of Aberdeen-Angus pedigrees and breeding he scouted around for some one who did. The man was not far away. He was Hugh McWhorter, of Aledo. Frank Bradley then wrote the Association office in Chicago for the names of herds in Illinois, Iowa and Missouri, with well bred cattle for sale. On October 1, 1934, Frank Bradley and Hugh McWhorter started their cow-buying trip into Missouri. The original intention was to buy a semi-trailer load of young cows. "We ended up with three semi loads. There were so many good cattle for sale that year, because of the drouth, that I just couldn't stop buying. I stretched myself rather thin, financially, but I didn't see how I could lose at the prices being asked. One could go into a herd and take the top end at $40.00 for yearlings, $50.00 for bred heifers and $65.00 for cows with calves at side. Those prices sound cheap today but they represented money that was hard to get. I have since paid many times that much for cattle and they were cheaper, comparatively, than those bought in 1934."

(Top) Georgina 62d, one of the young bulls on the Bradley farm and a prospective member of the show string. (Below) A Georgina member of the 1948 show herd whose mother was a first place winner in the 1946 show string.

The initial purchases were made on breeding and conformation, without too much regard for families other than those which were stable. But in the original purchase were McHenry Barbaras, various branches of the Miss Burgess and the Enchantress families. Cattle from the University of Missouri, the Larmar herd at Marysville, Missouri, and St. Albans Farm at Pacific, Missouri, proved the best producers and the foundation of the present Bradley herd may be said to stem from these sources. In the original lot were six daughters of Emulous.

Although the Doddies came on the farm in 1934 the Shorthorn herd was maintained until 1937. At the same time this 1,000 acre western Illinois farm also supported a sizable Jersey herd and a lot of steers were fed. A few words about the original beef herd. When he was at the University of Illinois "Shorthorns were about the only thing they talked about." The result was that when he started farming for himself around World War I times this was the beef breed selected. The foundation of the herd was a bull and a cow, both sports, or hornless descendants of horned ancestry. Largely on this basis the Bradley herd of seventy head of polled cattle was developed.

When the Shorthorns were dispersed in 1937 the Illinois man admits he learned one of his important lessons. "They were good cattle but no one knew I had them. And they sold accordingly. I decided then that with the Aberdeen-Angus I was going to do it differently. We were going to have better ones, and we were going to let people know where we lived and what we had. I had this forcibly put to me later on by J. C. Penney at an Aberdeen-Angus sale which he attended. What he said was that if it wasn't for advertising he would be just another country storekeeper."

Later on the Jersey herd of seventy head was dispersed and still later steer feeding was dispensed with. In the meantime the sale of the first beef herd, and the sale of surplus Aberdeen-Angus, was being plowed back into the Doddie herd in the form of top cattle. The sale of the Jerseys and the end of steer feeding meant that more time could be spent with the Aberdeen-Angus. Another lesson had been learned—calves taken care of and properly developed will pay good returns for the time and feed spent. "Anyway, I was getting tired of the steer deal," Frank relates with a laugh. "Every time I came to market they were either too heavy or too light, or I should have been in with them last week, or I should have waited a month. I decided I wanted to be in something where I wouldn't be wrong all of the time."

The present Aberdeen-Angus herd of Frank M. Bradley & Sons numbers 140 head of cows run on three farms totaling 740 acres, plus 200 acres of rented pasture. And from the stand-point of both conformation, breeding and popular female tribes it rates as one of the country's good herds. The popular families include Georginas, McHenry Barbaras, Blackcap Bessies, Black Beauty Zaras, a Witch of Endor, which is still in Scotland but which will arrive this summer; six tribes of the Miss Burgess family, Glencarnock Elbas, Hartley Edellas, Juanas, Gammers, Cridlan Evergreens, and others.

First of the fashionably bred cattle to

(Please turn to page 55

Have YOU sent YOUR Copy for YOUR Display

IN THE

30th Birthday Issue

of

THE ABERDEEN-ANGUS JOURNAL

ESTABLISHED 1919

DEDICATED EXCLUSIVELY TO THE [illegible] WORLD'S GREATEST BEEF BREED

808 DES MOINES STREET -- PHONE 1000

WEBSTER CITY, IOWA

Every Herd Should be Represented

Your Breed magazine tells the story of your breed. The numbers of advertisers using space tell readers of the interest in the BREED. Breed Expansion and Breed Improvement follow BREED PROMOTION, and YOUR display advertising CAN EFFECT the BREED PROMOTION you want. No herd is TOO SMALL—NONE TOO LARGE to share in Promoting the breed. No advertisement is TOO SMALL to run and NONE TOO LARGE. Let's make the 30th BIRTHDAY NUMBER an-All-Breeder-Show-Number.

Over 15,000 Copies to be Distributed

Figuring five readers to each copy, YOUR MESSAGE will reach 75,000 readers—so now's the time to advertise.

Rates:

$5.00 per column inch—or if you used a PAGE at $150.00 it would cost you LESS than if you were to send 15,000 post cards (postage only at 1c each).

Copy Must be Here Early—June 25th Deadline

Write: "ANNIVERSARY DISPLAYS"

The Aberdeen-Angus Journal, Webster City, Iowa

4-H Heifers Found Kiehl Doddie Herd

By H. LEE SCHWANZ

PURE bred Aberdeen-Angus herds have been started for a good many reasons. But the herd of Walter Kiehl near Mechanicsville, Iowa, has one of the most unusual—it was founded when Kiehl's daughter Kathleen, couldn't bear to part with her 4-H club steer after he was sold at a state fair auction.

The story began back in 1939 when Kathleen fed three steers as a 4-H club project. Two were sold locally and one was taken to the state fair where he was exhibited and sold. It was after the sale that the trouble began.

"It wasn't so bad when we sold the first two," Kathleen recalls, "But I just couldn't part with the last one." But the steer went to market anyway leaving a sad 4-H girl to return to her Cedar county home.

When winter rolled around Kathleen was ready to begin feeding again and three steers were put into the lot. But remembering their experience the previous year, Kathleen and her father added three pure bred Aberdeen-Angus heifers to the group—three heifers that would never have to be sold.

And that's the way the Kiehls started their Aberdeen-Angus herd. The following year three more steers and three heifers were again placed in the lot. And they became the foundation of a herd which now numbers forty cows. A few were purchased, but most of them are calves from Kathleen's original heifers.

In the three years between 1940 and 1943, Kathleen showed in two additional State Fairs and in three Chicago International shows. One of her Aberdeen-Angus stood fifth in his class at the Chicago event.

In county shows, the heifers brought one championship and a reserve championship in the neighboring West Liberty show.

Below—This pure bred Aberdeen-Angus cow pictured with Walter Kiehl, Mechanicsville, Iowa, was once a 4-H club heifer owned by his daughter Kathleen. The calf in the foreground is her fifth contribution to the herd. The second calf belongs to another of the former club heifers which were the herd's foundation stock.

Right—Kathleen Kiehl's 4-H club heifers helped pay her expenses through four years of college. Now she is the kindergarten teacher in the Tipton, Iowa, school. She is pictured at her desk.

The herd now is under the management of Kiehl, but Kathleen, kindergarten teacher in the Tipton school, still owns six of the cows. She has an agreement with her father that allows him to keep the heifers they produce while she keeps the bulls.

This arrangement worked especially well during the four years Kathleen attended Cornell College at Mt. Vernon, Iowa. The produce of her pure breds was enough to pay most of her expenses.

Kiehl had been in the cattle business for a good many years before coming to Iowa in 1929. He operated a ranch in the Black Hills of Wyoming. There, Herefords were the predominant breed.

But the Aberdeen-Angus have done very well for him and he hopes to keep increasing the herd until he has around seventy-five cows. He feels that this number is about the right size for the pasture and crop production of the 480 acres he is farming.

Since the herd has been increasing steadily during the last few years, a very small number of heifers have been sold. More bulls have been marketed, with the top individual bringing $580.00 from a western buyer a few years ago.

Herd increase has been slow because of an exasperating predominance of bull calves. Two years ago, only one calf out of the herd was a heifer. But this year things are looking brighter with the cows maintaining a two to one ratio in favor of heifers. (Please turn to page 55)

The Dells Valley Farms

By DICK HAHNE

Senator Simon Lantz writes the JOURNAL a Letter

Senator Simon E. Lantz, best known to most Aberdeen-Angus men by his title "Senator", may not be laconic, but the following letter is one of the longest missives that he has penned to us in many a day, a short message that is an important one for Dells Valley Farms.

Mr. Fred Hahne
Webster City, Iowa

Dear Sir:

I am enclosing an announcement of the change in management and ownership of The Dells Valley Farms Aberdeen-Angus herd, changing it jointly to that of my grandson, Richard Lantz Dickinson, and myself. I wish you would arrange this in an attractive and readable way for the June issue, using for space my regular advertisment for the June issue.

Am happy to have this announcement as it is an important event in my breeding career of over fifty years. Dick has had lots of Aberdeen-Angus and farm experience, having spent his summers here on my farm since eight years old, until the war, and maintaining a small herd of Aberdeen-Angus of his own for the past ten years.

Respectfully,
SIMON E. LANTZ

PS: I am enclosing a picture of "Dick" to be used in the space.

This letter is certainly brief enough to bring to your attention the fact that Senator Lantz, whose herd was founded in 1896, has now joined with his grandson on a 50-50 basis for the ownership and operating of The Dells Valley Farms, a modest land empire of over a thousand acres, stocked with the right kind of Aberdeen - Angus, Cheviot Sheep, Morgan, Saddle horses and ponies.

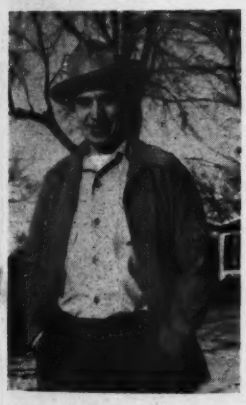

RICHARD LANTZ DICKINSON

Simon E. Lantz was a dirt farmer until 1916 when he first went to the state legislature. For the past thirty-two years he has served on every road and bridge committee. He helped form the Hunter Road Commission to take the highways out of politics, and is now hard at work on the Road and Transportation Committee revising the state laws to protect township aid to obtain better roads in the poorer rural territories. During the past thirty-two years he has been the champion of the agricultural areas of Marshall, Putnam, Livingston and Woodford counties. So well has he worked for the farmers that regardless of who is Governor, or which party is in power, Republican Senator Simon E. Lantz has been in his place at Springfield.

Along with his enviable record in the senate, his Dells Valley Farms also made records that induced many farmers in Central Illinois to become breeders of registered live stock.

The Lantz Blackcaps are known to all breeders of Aberdeen-Angus, first claiming fame for the farm when fifty-five head of females were offered at the Chicago Union Stock Yards, at public auction, establishing a breed record of $932.00 per head on females bred by the consignor. This price record stood until the recent Sunbeam Story Book Sale.

Another record made for Dells Valley Farms was hung up by Old Plunket, a doddie steer that as a yearling was champion of the 1904 St. Louis World's Fair and the Dells Valley Farms show herd returned from this exhibition with sixty-four ribbons. The Cheviot Sheep were also selected for the Dells Valley Farms flock in 1896, forty rams averaged nearly ninety dollars each at his last sale. Senator Lantz has at stud the stallion Hypocrite, whose colts are noted for placing in the money.

Senator Lantz got up a bill to award the breeder of every thoroughbred that wins a race in Illinois an amount equal to ten percent of the winning purse, to be paid by the track. This bill passed both houses unanimously.

The Central Illinois Aberdeen-Angus Breeders' Association was founded in 1937 at a meeting called by Senator Lantz and attended by about thirty breeders of Aberdeen-Angus in the area. The sales were successful right from the start, resulting in the now well-known association listing nearly one hundred and thirty members and representing more than six thousand head of registered Aberdeen-Angus cattle.

The new sales pavilion on the hill above Dells Valley Farms has been visited by buyers from as far away as Florida and Texas. Not only association sales, but public offerings made by members of the Central Aberdeen-Angus Association, means that four to six sales a year offer over five hundred head to the public. This sales pavilion stands today as a symbol of the faith Senator Lantz has in pure bred live stock, a sales pavilion built by his friends and fellow breeders for the purpose of better merchandising Aberdeen-Angus cattle in Central Illinois.

He Profited by Mistakes

(Continued from page 52)

come into the Bradley herd were purchased at the Mercer county sale in 1938. However, Frank Bradley has never lost sight of the fact that a good type cow must go along with a good family. Family alone does not mean too much, he points out. In the 1938 Mercer county sale four Georgina females were purchased all tracing back to Gadie. Later that year he bought eleven head of females from Dr. Raymond Brown. One of these was the old Maid of Bummers cow which is the foundation of this branch of the Miss Burgess tribe in the Bradley herd. None of her daughters were sold from the herd. They were foundation material. One of the highly regarded foundation cows still in the herd is Georgina Brown 5th, bought in the Mercer county sale of ten years ago. Now eighteen years old she had a calf this spring and what is more is raising it without outside assistance. Like the other Georginas bought at that time she traces back to imported Gadie through a daughter, Georgina of Glencarnock.

The process of building the herd through the constant search for better cows has also had its counterpart in the search for herd-heading bulls. "It takes both of them to make a herd, but a top bull is the most important," this Illinois breeder has found. Two that worked early improvement in the herd were Burgess 29th and Burgess 75th. The former was a son of Burgess 23d, he by Elgon Marshall 2d, and out of a Miss Burgess daughter of Elgon Marshall 2d. Burgess 75th was a son of Revelation 11th, out of the champion Revolution 7th, and was out of a daughter of the original Maid of Bummers cow. Senior sire in the Bradley herd today, Burgess 108th, is by Burgess 75th out of a Barbara daughter of Burgess 29th. Bulk of the Bradley show herd of recent years have been sons and daughters of this bull, and the 1948 show herd will be no exception.

Two years ago the Bradleys added Eric B. 10th to the herd bull line-up at a cost of $10,000.00. Tracing to Black Prince of Sunbeam on the sire's side, and to Prince Marshall on the dam's side of the pedigree he has proven to be a breeding bull, as well as a show bull. He was grand champion of the Ohio State show in 1945 and in 1946, under the Bradley colors, was grand champion at Indiana and Iowa and reserve champion at Illinois, where he stood next to Eileenmere 500th. More lately two intensely bred Bandolier bulls have been brought into the herd. One is Black Pardolier, by Blackcap Grenadier G. R. 10th, and out of a Kedar Bandolier daughter. From the Witham herd in Michigan he carries three crosses to Bandolier of Anoka and in addition to his breeding has made a good show record in the Bradley herd. Better yet, he looks like a breeding bull, stamping his good head and thickness on his sons and daughters. Bradolier is the other bull of Bandolier breeding. He is out of a daughter of Black Bardolier and his sire represents a concentration of Schmuecker breeding, the foundation of the Bandolier cattle. Bradolier also has been campaigned on the show circuits, and with good results.

The first Bradley Doddies were taken on the show circuit in 1941 and a string of country fairs was made. But with the resumption of major shows the herd was brought out in 1946 and 1947 in fast company. And the herd will be out again this year. The results from showing have been satisfactory. This is natural for the quality of the cow herd, plus the improvement in bulls in recent years, should result in progress. Better yet the senior member of the firm sees in the young things dropped on the farm this year even better prospects than the ones developed in previous years.

It rather looks like Frank Bradley has profited by his early mistakes.

4-H Heifers found Herd

(Continued from page 54)

Kiehl is watching the calves with considerable interest this spring since they are the first produce of a new sire purchased last year from the herd of J. Garrett Tolan at Pleasant Plains, Illinois.

Kiehl thinks the bull is the best he has owned and expects some fine calves this year. The good bone and blocky appearance of his first calves seem to bear out his expectation.

"Pioneer Circuit"

(Continued from page 42)

Lucille Patton, Earl Park, Indiana.....5,000.00
Blackcap Bardolier B. 933930, calved 7-20-46; sire, Raona's Bardolier 3d 797562; Henry McCleary and John Souten, Packwood, Iowa.....7,500.00
Edwin Bardolier 945809, calved 1-1-47; sire, Raona's Bardolier 3d 797562; Hugo Rock & Son, Dixon, Iowa.....2,500.00
Envious Burgess B. 30th 1012796, calved 7-28-47; sire, Envious Eileenmere 2d 629-675; Carl Moore, Hudson, Iowa.....1,000.00
Edwin Bardolier 2d 1000083, calved 3-25-47; sire, Raona's Bardolier 3d 797562; Dr. J. M. Perry, Princeton, Missouri..... 800.00
Gay Bardolier 1000085, calved 4-4-47; sire, Raona's Bardolier 3d 797562; Jim Hancock, Fayette, Missouri.....1,000.00
Envious Elreco 1012797, calved 8-10-47; sire, Envious Eileenmere 2d 629675; Fred Zimmerman, Bennett, Iowa..... 300.00

COWS:

Erianna B. 16th 945806, calved 10-11-46; sire, Raona's Bardolier 3d 797562; Shadow Isle Farm, Red Bank, New Jersey.....9,300.00
Barbara Lassie 34th 933933, calved 8-23-46; sire, Raona's Bardolier 3d 797562; A. A. Seiling, Elvira, Ontario, Canada.....2,500.00
Miss Burgess B. 58th 1012795, calved 7-17-47; sire, Raona's Bardolier 3d 797-562; Angus Valley Farms, Tulsa, Oklahoma 1,750.00
Evening Erica 38th 933931, calved 8-6-46; sire, Raona's Bardolier 3d 797562; Shadow Isle Farm, Red Bank, New Jersey.....5,000.00
Blackcap Lassie B. 61st 1000080, calved 2-7-47; sire, Raona's Bardolier 3d 797-562; Springhaven Farm, Evansville, Indiana 3,000.00
El-Josie B. 2d 1012783, calved 7-5-47; sire, Raona's Bardolier 3d 797562; Cochran Farm, North Salem, New York.....1,350.00
Barbara Lassie 83d 922299, calved 2-17-46; sire, Envious Eileenmere 2d 629675; Mrs. Giesick, Parkin, Arkansas.....2,000.00
Barbara Lassie 36th 1000082, calved 2-19-47; sire, Raona's Bardolier 3d 797562; Mrs. Giesick, Parkin, Arkansas.....1,000.00
Juana Lassie B. 2d 1000086, calved 5-2-47; sire, Raona's Bardolier 3d 797562;M. H. Giesick, Parkin, Arkansas..... 850.00
El-Jon Erica 10th 1000081, calved 2-9-47; sire, Raona's Bardolier 3d 797562; A. A. Seiling, Elvira, Ontario, Canada.....1,200.00
El-Jon Enchantress 12th 945814, calved 1-26-47; sire, Raona's Bardolier 3d 797-562; John Souten, Packwood, Iowa.....1,250.00
Queen of El-Jon 7th 945812, calved 1-9-47; sire, Raona's Bardolier 3d 797562; Greenmere Farms, Oaktown, Indiana.....3,000.00
Miss Burgess B. 16th 629685, calved 1-22-41; sire, Envious Blackcap B. 10th 566-877; Shadow Isle Farm, Red Bank, New Jersey 2,600.00
Barbara McHenry B. 10th 540881, calved 9-14-37; sire, Renomar 2d 498590; Emil Seeback, Bennett, Iowa..... 500.00
Reverie's Blackcap Harrison 6th 891933, calved 5-8-45; sire, Eileenmere 366th 603-937; John Newcomb, Bardstown, Kentucky 1,750.00
Euranda B. 2d 807412, calved 5-15-44; sire, Erian B. 7th 669326; C. R. Peters, Des Moines, Iowa..... 750.00
Ebony's Erica 47th 697349, calved 4-3-42; sire, Juana's Revolution 3d of Ada 509-349; Harold McElheney, Rippey, Iowa..... 650.00
Elisena Erica Pride 891505, calved 6-16-45; sire, Burgess 55th 549193; Williams & Son, Clarks, Nebraska (Calf to Fred Zimmerman, Bennett, Iowa for $300.00).... 800.00
Blackcap of Cloverly B. 41st 623525, calved 10-1-40; sire, Blackcapmere 62d 428228; G. H. June, Greenwich, Ohio..... 575.00
Elslow B. 23d 1000084, calved 4-4-47; sire, Envious Eileenmere 2d 629675; Vaughn Brothers, Albion, Michigan..... 750.00
Blackberry of El-Jon 5th 945808, calved 11-2-46; sire, Raona's Bardolier 3d 797-562; Angus Valley Farms, Tulsa, Oklahoma 1,000.00
Elslow B. 22d 945804, calved 9-20-46; sire, Raona's Bardolier 3d 797562; M. H. Giesick, Parkin, Arkansas..... 775.00
Bessie Bummer of G. E. 932981, calved 2-26-46; sire, Prince Sunbeam 103d 784-385; H. R. & W. W. White, Sigourney, Iowa 800.00
Janera of Chitauqua Park 917280, calved 5-7-46; sire, Eileenmere 183d 519975; Jessie Thurman, Omaha, Nebraska..... 850.00
Juan Erica of Muskogee 944222, calved 5-21-56; sire, Revolution E. 11th 736419; John Warin, Maloy, Iowa..... 900.00
Princess Revolution 8th 956287, calved 7-30-46 sire, Envious Blackcap B. 21st 739132; Scott Cummings, Malcom, Iowa.... 750.00
Miss Elslow M. 933861, calved 2-18-46; sire, Elba Marshall Lad 2d 590747; Mrs. Giesick, Parkin, Arkansas.....1,400.00
Barbara of Hickory Knoll 957966, calved 6-24-46; sire, Elisena Emperor H. 742-509; Jessie Thurman, Omaha, Nebraska.... 600.00
Eulogy B. Erica of Lou Home, calved 4-19-46; sire, Erian B. of Oakview 710701; Ferd Zimmerman, Bennett, Iowa..... 300.00
Envious Magdalen 956282, calved 3-28-46; sire, Envious Blackcap B. 21st 739132; Scott Cummings, Malcom, Iowa..... 500.00
Betty Burgess M. 931551, calved 2-6-46; sire, Earl Burgessmere 759174; Mrs. Giesick, Parkin, Arkansas.....1,000.00
Elga Permoess 963421, calved 5-11-46; sire, Escort Permo 698354; G. H. June, Greenwich, Ohio..... 575.00
Elba Echo of Garner 2d 971865, calved 7-17-46 ;sire, Ethan of Ida Grove 581509; Greenmere Farms, Oaktown, Indiana..... 900.00
Elba Garner 2d 971848, calved 6-23-46; sire, Prideman Glencarnock 19th 831436; Dr. J. M. Perry, Princeton, Missouri..... 900.00
Enchantress of Marycrest 6th 984126, calved 8-24-46; sire, General 11th of Lonjac 531871; M. R. Glantz, Bison, Kansas..... 500.00
Miss Evelate W. 111th 954265, calved 4-2-46; sire, Envious Burgess B. 2d 669316; Fred Zimmerman, Bennett, Iowa..... 575.00
Pride Princess 23d 963408, calved 2-20-46; sire, Prince Sunbeam 46th 677648; A. H. Schmidt, Kansas City, Missouri.....1,400.00
Blackbird of Premi 35th 947651, calved 4-6-46; sire, Banqolier Erlon 8th 707020; C. R. Peters, Des Moines, Iowa..... 500.00
Elba Belmiss 925769, calved 2-28-46; sire, Blackcap Belman M. 3d 671492; Roger & Jennie Stringfellow, Rose Hill, Iowa..... 800.00
Evening Erica 39th 962483, calved 1-14-47; sire, Erian B. 10th 839275; Phil Cleary, Odell, Illinois..... 500.00
Evelate Lass W. 145th 1008522, calved 3-30-47; sire, Erian B. 10th 839275; Vaughn Brothers, Albion, Michigan..... 400.00
Miss Burgess W. 157th 1031980, calved 5-10-47; sire, Erian B. 10th 839275; Angus Valley Farms, Tulsa, Oklahoma..... 550.00
Etna's Anna W. 156th 1031979, calved 5-8-47; sire, Erian B. 10th 839275; Angus Valley Farms, Tulsa, Oklahoma..... 400.00
Belogna Blackie W. 147th 1008523, calved 4-1-47; sire, Erian B. 10th 839275; Vaughn Brothers, Albion, Michigan..... 400.00
Miss Richland W. 159th 1031984, calved 5-30-47; sire, Erian B. 10th 839275; Angus Valley Farms, Tulsa, Oklahoma..... 300.00
Miss Burgess W. 161st 1031982, calved 5-15-47; sire. Erian B. 10th 839275; Angus Valley Farms, Tulsa, Oklahoma..... 575.00
Erica McHenry W. 149th 1008521, calved 3-23-47; sire, Erian B. 10th 839275; M. R. Glantz, Bison, Kansas..... 500.00
Erica Ann W. 155th 1031978, calved 5-8 47, sire, Erian B. 10th 839275; Angus Valley Farms, Tulsa, Oklahoma..... 400.00
Blackcapdale W. 146th 1008524, calved 4-5-47; sire, Erian B. 10th 839275; Vaughn Brothers, Albion, Michigan..... 450.00
Elba Tweeny W. 150th 1008526, calved 4-21-47; sire, Erian B. 10th 839275; Vaughn Brothers, Albion, Michigan..... 500.00

Rosemere 50th Anniversary

Maquoketa, Iowa, May 17th

50 Lots	$77,975.00,	average	$1559.50
9 Bulls	13,700.00,	average	1522.22
41 Cows	64,275.00,	average	1567.68
Top 5 Head	18,900.00,	average	3780.00
Top 10 Head	30,350.00,	average	3035.00
Top 15 Head	39,200.00,	average	2613.33
Top 20 Head	46,650.00,	average	2332.50

Top Bull—Blackmere 262d 851040, calved July 21, 1945; sire, Belcap E. B. 718-777; dam, Blackbird of Rosemere 164th 463938; purchased by Marvin Simpson, Robert Lee, Texas..... 2750.00

Second Top Bull—Queenmere 428th 912661, calved May 5, 1946; sire, Belcap E. B. 718777; dam, Queen of Rosemere 374th 723114; purchased by Olsen Bros., Wyanet, Illinois 2600.00

Third Top Bull—Barbarian of Rosemere 213th 996367, calved March 3, 1947; sire, Belcap E. B. 718777; dam, Barbara of Rosemere 144th 478365; purchased by William Henry and Son, Cambridge, Ill..... 1500.00

Top Cow—Queen of Rosemere 403d 853606, calved February 11, 1946; sire, Belcap E. B. 718777; dam, Jerome's Queen 722d A. 530715; A. H. Schmidt and Son, Kansas City, Missouri..... 6200.00

Second Top Cow—Eileen of Rosemere 58th 996363, calved January 3, 1947; sire, Barbarian of Rosemere 157th 603065; dam, Eileen of Rosemere 51st 750278; purchased by Shadow Isle Farm, Red Bank, New Jersey..... 3700.00

Third Top Cow—Blackcap of Rosemere 204th 898457, calved March 5, 1946; sire, Belcap E. B. 718777; dam, Blackcap of Rosemere 81st 455748; purchased by Ellerslie, Charlottesville, Virginia..... 3500.00

Fourth Top Cow—Barbara of Rosemere 248th 844851, calved May 19, 1945; sire, Belcap E. B. 718777; dam, Barbara of Rosemere 202d 603039; purchased by Oak Ridge Stock Farm, Columbia, Missouri (Calf to Sunbeam Farms, Miami, Oklahoma $950.00) 2750.00

BULLS:

Barbarian of Rosemere 213th 996367, calved 3-3-47; sire, Belcap E. B. 718777; William Henry and Son, Cambridge, Ill..... 1500.00
Blackmere 262d 851040, calved 7-21-45; sire, Belcap E. B. 718777; Marvin Simpson, Robert Lee, Texas..... 2750.00
Blackmere 268th 912667, calved 5-23-46; sire, Double Epponian of Le Baron 798-099; Willard Gardner, Arthur, Nevada.... 1250.00
Blackcapmere 246th 912671, calved 6-24-46; sire, Belcap E. B. 718777; Dean Depler, Lewiston, Illinois 1000.00
Blackcapmere 256th 996370, calved 3-7-47; sire, Belcap E. B. 718777; Walter Boyd, Greenfield, Indiana 1000.00
Epponian of Rosemere 19th 923056, calved 7-6-46; sire, Double Epponian of Le Baron 798099; C. R. Peters, Des Moines, Iowa 1350.00
Queenmere 425th 893609, calved 2-27-46; sire, Epponian of Rosemere 11th 508-827; Edgar Wilson, Wheatland, Missouri.. 1250.00
Queenmere 428th 912661, calved 5-5-46; sire, Belcap E. B. 718777; Olsen Bros., Wyanet, Illinois 2600.00
Queenmere 431st 934141, calved 9-4-46; sire, Double Epponian of Le Baron 798-099; Henry C. Holst, Clutier, Iowa..... 1000.00

COWS:

Barbara of Rosemere 247th 844844, calved 5-1-45 ; sire, Barbarian of Rosemere 175th 675797 ; T. J. Parker, McComb, Mississippi 1900.00
Barbara of Rosemere 248th 844851, calved 5-19-45 ; sire, Belcap E. B. 718777 ; Oak Ridge Stock Farm, Columbia, Missouri (Calf to Sunbeam Farms, Miami, Oklahoma $950.00..... 2750.00
Eileen of Rosemere 58th 996363, calved 1-3-47 ; sire, Barbarian of Rosemere 157th 603065 ; Shadow Isle Farm, Red Bank, New Jersey..... 3700.00
Barbara of Rosemere 253d 848960, calved 3-18-46; sire, Belcap E. B. 718777 ; G. W. and Ada C. Caldwell, Harlan, Kansas 1000.00
Barbara of Rosemere 254th 912659, calved 5-4-46 ; sire, Belcap E. B. 718777 ; Reverie Knoll Farms, Danville, Kentucky..... 2100.00
Barbara of Rosemere 256th 923057, calved 7-14-46 ; sire, Barbarian of Rosemere 175th 675797 ; Angus Valley Farms, Tulsa, Oklahoma..... 2000.00
Barbara of Rosemere 257th 934142, calved 9-10-46 ; sire, Barbarian of Rosemere 175th 675797 ; Dr. W. R. Dierks, Memphis, Missouri..... 900.00
Barbara of Rosemere 258th 950259, calved 10-1-46 ; sire, Belcap E. B. 718777 ; Sunbeam Farms, Miami, Oklahoma..... 1600.00
Barbara of Rosemere 260th 996395, calved 5-3-47 ; sire, Belcap E. B. 718777 ; L. W. Lessman, Raymond, Illinois..... 825.00
Blackbird of Rosemere 258th 838890, calved 4-15-45 ; sire, Barbarian of Rosemere 175th 675797 ; Marvin Simpson, Robert Lee, Texas..... 1250.00
Blackbird of Rosemere 262d 892022, calved 1-10-46 ; sire, Epponian of Rosemere 11th 508827 ; Dwight Kennedy, Claxton, Georgia 1350.00
Blackbird of Rosemere 261st 892023, calved 1-17-46 ; sire, Epponian of Rosemere 11th 508827 ; Hideaway Farm, Chester, New Jersey 1350.00
Blackbird of Rosemere 265th 934140, calved 9-2-46 ; sire, Belcap E. B. 718777 ; Wilson King, Rock Falls, Illinois..... 1100.00
Blackbird of Rosemere 266th 989980, calved 1-22-47 ; sire, Belcap E. B. 718777 ; Leonard Chipera, Ft. Atkinson, Iowa..... 850.00
Blackcap of Rosemere 199th 851039, calved 7-6-45 ; sire, Epponian of Rosemere 11th 508827 ; C. A. Cobflesh, Harlan, Kansas.. 1150.00
Blackcap of Rosemere 202d 892025, calved 1-25-46 ; sire, Epponian of Rosemere 11th 508827 ; White Gates Farms, Flanders, New Jersey..... 1400.00
Blackcap of Rosemere 204th 898457, calved 3-5-46; sire, Belcap E. B. 718777; Ellerslie, Charlottesville, Virginia..... 3500.00
Blackcap of Rosemere 203d 898461, calved 3-19-46 ; sire, Epponian of Rosemere 11th 508827 ; Cook Bros., Rockford, Illinois..... 900.00
Blackcap of Rosemere 205th 912658, calved 5-3-46 ; sire, Belcap E. B. 718777 ; Harold Austin, Lancaster, Wisconsin..... 2150.00
Blackcap of Rosemere 210th 981765, calved 9-3-46 ; sire, Barbarian of Rosemere 157th 603065; A. H. Schmidt & Son, Kansas City, Missouri 925.00
Blackcap of Rosemere 208th 934145, calved 9-21-46 ; sire, Barbarian of Rosemere 163d 640704 ; Marydale Farms, St. Francisville, Louisiana 1700.00
Blackcap of Rosemere 211th 989978, calved 1-14-47 ; sire, Belcap E. B. 718777 ; Archie Frieze, Irving, Illinois..... 825.00

International Champion to New Home

—PHOTO COURTESY OF UNITED AIR LINES

Wintonier 4th, one of the five living International grand champion Aberdeen-Angus bulls, with his new owner, Harold Eiler, of Tipton, Iowa. Wintonier 4th was flown from Washington, D. C., to Moline, Illinois, by United Air Lines' Cargoliner, and is here seen being greeted by his new owner. The Eilers are newer breeders who are establishing a top Doddie herd in one of the good cattle sections of the middle west.

Wintonier 4th was International champion in 1941 for Cremona Farms, Mechanicsville, Maryland. His sire was Robert the Bruce of Wickwire, he by Koko of Dunira, imported by George K. Bailey, of Maryland. His dam was Ellnora Winton, bred by the late Col. James B. Dillard, of Virginia, and was a daughter of Enfileen's Bandolier 2d.

Although eight years old Wintonier 4th has worn well and is still a most impressive bull. He made his air trip without incident. Purchase of Wintonier 4th was made from the Cremona Farms herd of Major General and Mrs. Howard C. Davidson, where the champion has left many good daughters.

Eileen of Rosemere 56th 923054, calved 7-1-46; sire, Barbarian of Rosemere 175th 675797; Dwight Kennedy, Claxton, Georgia 1100.00

Eileen of Rosemere 57th 989976, calved 1-3-47; sire, Ankonian 10th 836623; J. Garrett Tolan, Pleasant Plains, Illinois..... 2600.00

Eileen of Rosemere 59th 1001606, calved 6-23-47; sire, Barbarian of Rosemere 175th 675797; Ellerslie, Charlottesville, Virginia 1800.00

Eloise 12th of Rosemere 898456, calved 3-4-46; sire, Barbarian of Rosemere 175th 675797; F. J. Peterson, Maquoketa, Iowa 1150.00

Epponia of Rosemere 9th 989975, calved 1-2-47; sire, Barbarian of Rosemere 190th 793297; Harold Austin, Lancaster, Wisconsin 1050.00

Irene of Rosemere 61st 844848, calved 5-10-45; sire, Barbarian of Rosemere 175th 675797; R. D. Todd, La Harpe, Illinois..... 1550.00

Pride of Rosemere 650th 912672, calved 6-26-46; sire, Prizemere 399th 495065; Raona Farms, Williamston, Michigan..... 1850.00

Pride of Rosemere 642d 893608, calved 2-18-46; sire, Barbarian of Rosemere 175th 675797; J. D. Adams, Columbia City, Indiana 1000.00

Pride of Rosemere 649th 912654, calved 4-13-46; sire, Barbarian of Rosemere 175th 675797; J. D. Adams, Columbia City, Indiana 725.00

Pride of Rosemere 657th 981767, calved 9-10-46; sire, Epponian of Rosemere 11th 508827; J. D. Adams, Columbia City, Indiana 900.00

Pride of Rosemere 654th 950260, calved 10-8-46; sire, Barbarian of Rosemere 163d 640704; T. J. Parker, McComb, Mississippi 700.00

Pride of Rosemere 660th 996375, calved 3-25-47; sire, Belcap E. B. 718777; Vaughn Bros., Albion, Michigan..... 750.00

Queen of Rosemere 407th 912653, calved 4-4-46; sire, Epponian of Rosemere 11th 508827; Hideaway Farm, Chester, New Jersey 1500.00

Queen of Rosemere 401st 856911, calved 9-25-45; sire, Ericmere 90th 691397; Shadow Isle Farm, Red Bank, New Jersey..... 1300.00

Queen of Rosemere 403d 893606, calved 2-11-46; sire, Belcap E. B. 718777; A. H. Schmidt and Son, Kansas City, Missouri..... 6200.00

Queen of Rosemere 402d 893611, calved 2-27-46; sire, Barbarian of Rosemere 175th 675797; F. J. Peterson, Maquoketa, Iowa 925.00

Queen of Rosemere 406th 912657, calved 5-1-46; sire, Barbarian of Rosemere 175th 675797; Shadow Isle Farm, Red Bank, New Jersey..... 1500.00

Queen of Rosemere 404th 912665, calved 5-22-46; sire, Barbarian of Rosemere 175th 675797; Marvin Simpson, Robert Lee, Texas 1350.00

Queen of Rosemere 409th 923058, calved 7-18-46; sire, Barbarian of Rosemere 163d 640704; Marvin Simpson, Robert Lee, Texas 1100.00

Glyn Mawr Farms Sale

Olin, Iowa, May 18th, 1948

SUMMARY:

56 Lots	$57,430.00, average	$1,025.53
7 Bulls	5,035.00, average	719.28
49 Cows	52,395.00, average	1,069.28
Top 5 Head	18,300.00, average	3,660.00
Top 10 Head	27,150.00, average	2,715.00
Top 15 Head	33,075.00, average	2,205.00
Top 20 Head	37,720.00, average	1,886.00

Top Bull—Burgess 206th 979039, calved May 10, 1946; sire, Burgess 101st 717-883; dam, Miss Burgess 152d 607680; purchased by William Hansen and Sons, Dixon, Iowa 1,500.00

Second Top Bull—Bardolier Earl 979016, calved November 14, 1946; sire, Black Evader 600088; dam, Ermina of Colmere 8th 552911; purchased by R. M. Miller, Mabel, Minnesota 1,000.00

Top Cow—Miss Burgess P. 13th 863070, calved October 25, 1945; sire Eileenmere 190th 523770; dam, Miss Burgess of Glyn Mawr 9th 478070; purchased by Shadow Isle Farm, Red Bank, New Jersey 6,100.00

Second Top Cow (Tie)—Imp. Bartura 4th of Little Dean 990209 (138480), calved April 26, 1945; sire, Petron of Dalmeny (114938); dam, Bartura of The Burn (113583); purchased by Oxbow Ranch, Prairie City, Oregon 3,200.00

Second Top Cow (Tie)—Miss Burgess of Glyn Mawr 98th 1032989, calved March 16, 1947; sire, Burgess 101st 717883; dam, Miss Burgess 126th 581286; purchased by Shadow Isle Farm, Red Bank, New Jersey 3,200.00

Third Top Cow—Miss Burgess of Glyn Mawr 94th 979057; calved September 2, 1946; sire, Burgess Marshall 20th 749630; dam, Miss Burgess 39th 442460; purchased by Dee-L-Vee Farms, Eden, New York 3,000.00

Fourth Top Cow—Miss Burgess of Glyn Mawr 86th 979035, calved May 7, 1946; sire, Burgess 101st 717883; dam, Miss Burgess 126th 581286; purchased by John H. Small, Laytonsville, Maryland 2,800.00

BULLS:

Burgess 206th 979039, calved 5-10-46; sire, Burgess 101st 717883; Wm. Hansen and Sons, Dixon, Iowa 1,500.00

Elburgh 9th 979033, calved 5-1-46; sire, Burgess 101st 717883; Donohoe Bros., Iowa City, Iowa 660.00

Elburgh 12th 1032991, calved 5-1-47; sire, Burgess 101st 717883; A. H. Schmidt, and Son, Kansas City, Missouri 400.00

Elburgh 11th 1006278, calved 9-27-46; sire, Burgess 101st 717883; Elmer Houchins, Bakersfield, California 490.00

Burgess 207th 1037060, calved 9-16-46; sire, Burgess Marshall 20th 749630; Don Koenighain, Williamsburg, Iowa 525.00

Black Evader 3d 1006277, calved 7-22-46; sire, Black Evader 600088; O. J. Hadley, Brady, Nebraska 460.00

Bardolier Earl 979016, calved 11-14-46; sire, Black Evader 600088; R. M. Miller, Mabel, Minnesota 1,000.00

COWS:

Miss Burgess of Glyn Mawr 85th 979023, calved 11-5-45; sire, Burgess 101st 717-883; Big Ridge Stock Farm, Mason, Ohio..2,250.00

Eileenmere Lady A. 2d 541156, calved 5-18-37; sire, Envoy of Erin 466275; Wm. Hansen and Sons, Dixon, Iowa 650.00

Elba of Glyn Mawr 75th 717888, calved 9-3-42; sire, Blackcap Boreas 587735; Angus Valley Farms, Tulsa, Oklahoma 875.00

Blackcap of Glyn Mawr 44th 816335, calved 4-16-44; sire, Blackcap Revelation 25th 647410; Shadow Isle Farm, Red Bank, New Jersey 800.00

Miss Burgess of Glyn Mawr 56th 816336; calved 4-17-44; sire, Burgess 101st 717-883; Marvin Simpson, Robert Lee, Texas 1,025.00

Elba of Glyn Mawr 81st 816341, calved 5-6-44; sire, Burgess 101st 717883; A. H. Witham, Stuart, Iowa 725.00

Colemere's Blackcap Rose 833432, calved 7-19-44; sire, Eileenmere 410th 658768; Marvin Simpson, Robert Lee, Texas 725.00

Imp. Bland Maid of Ballindalloch 980536 (138093), calved 1-24-45; sire Prince of Mokanna 949550 (116785); E. T. Davis, Wheatridge, Colorado 1,700.00

Jilt's Eileen of G. C. F. 851032, calved 6-26-45; sire, Echo's Envoy 672909; Paul Grafe, Santa Paula, California 1,400.00

Imp. Bartura 4th of Little Dean 990209 (138480), calved 4-26-45; sire, Petron of Dalmeny (114938); Oxbow Ranch, Prairie City, Oregon 3,200.00

Miss Burgess of Glyn Mawr 87th 979036, calved 5-8-46; sire Burgess 101st 717-

(Please turn to page 62-D

What of the Future?

I STARTED to work with Aberdeen-Angus cattle on my Mother's farm when I was twelve years old. That was fifty years ago and I have never been very far away from Aberdeen-Angus cattle during all the intervening years. As would be expected, I have seen a lot of progress made by our breed during those fifty years. I have seen Aberdeen-Angus cattle spread from a comparatively few herds in the Middle West to all sections of the American continent until today there are but few places in the United States and Canada where Aberdeen-Angus cattle can not be seen dotting the landscape, promenading in the show rings at county, district and major shows, and grazing the vast stretches of the range areas. I have had the satisfaction of seeing the breed, from an obscure beginning, attain rightful recognition as one of the three major beef breeds of the American continent. It has been my privilege to also witness some of the great progress the breed has made in the Argentine, a country famous for its rich pampas soil and its super fine herds of registered live stock. There, too, within the last fifty years the breed has attained a position of prominence second to none.

Great as the breed's progress has been during the fifty years that it has been my lot to have had a part in its activities, I believe that the future promises still greater progress, still greater expansion until Aberdeen-Angus cattle arrive at the very pinnacle of the heights they are capable of reaching.

My work with Aberdeen-Angus cattle has been both interesting and enjoyable. In fact, I believe that when one is vitally interested in one's work it is certain to be pleasant. Mine has been such a happy experience that I should like to do it all over again and I feel that I could do a better job if I were given that privilege.

But I am writing now of the future, not of the past of which I have so many fond memories. We should all look to the future and think of the past only from the standpoint of what it has taught us. There is nothing gained by dwelling on what we have done or what we might have done. Much better should we be planning on what we are still going to do, benefiting by the knowledge past experience has given us. In my case, I know that I am going to try to still further improve our Aberdeen-Angus cattle and to increase the productivity of our farm lands which supply the feed for them. I believe there is still room for improvement in our herd and I feel that there are vast opportunities for improving and expanding the influence of our breed.

Here are some of the reasons why I am confident that there is a promising future before us. In the first place, Aberdeen-Angus cattle have by this time proved beyond a question of doubt their ability to produce prime beef most economically under any and all conditions. There was a time when it was thought that the usefulness of the breed here in the United States was confined pretty much to the fertile lands and the feed lots of the corn belt. I can recall when many Aberdeen-Angus breeders themselves considered it useless to try to introduce the breed in the Western range country and some other sections of the United States which were already well populated by one or both of the other two major beef breeds. This trend of thinking, however, is long past. It is now universally conceded that Aberdeen-Angus cattle can hold their own or even surpass those of other breeds, in meeting the conditions both climatic and otherwise of any place on earth.

It has been demonstrated time and again on the Western ranges that Aberdeen-Angus cattle are hardier and better rustlers and that the calves weigh more at weaning time than those of other breeds. The thing that surprises me is that the hardiness and rustling qualities of Aberdeen-Angus cattle should ever have been questioned by anyone when it is known that they originated in the bleak rugged country of North East Scotland where hardiness and rustling ability were requisites to existence. At any rate, it is gratifying to know that any such erroneous beliefs have now been dispelled and that Aberdeen-Angus cattle have become generally recognized as capable of making the best use of the feeds of the great grazing areas of the West as they had earlier proved their adaptability to the lush pastures and the feed lots of the corn belt.

Western range producers have learned that Aberdeen-Angus cattle not only excel in hardiness and rustling ability but that they will graze higher in the mountains and come off the range in the fall in better condition than others and that the cows will have fat, lusty calves by their side. They have also learned that in addition to their one hundred percent hornless feature they have the advantage of being immune to cancer eye which is prevalent in some range areas and that there is seldom any calving trouble when Aberdeen-Angus bulls are used even with young heifers.

When one considers these conditions and the further fact that due to their late introduction into the Western areas, the proportion of Aberdeen-Angus cattle to those of the other two major beef breeds is infinitesimally small, will anyone deny that there is room for a tremendous expansion for our breed in this field alone.

We must keep in mind, however, that this is not going to come about without a lot of effort on our part. It means persistent work by every individual Aberdeen-Angus breeder. It means intensive and extensive promotional activity by every Aberdeen-Angus organization, regional, state and national. We must, by every honorable means, bring the superior qualities of Aberdeen-Angus cattle to the attention of commercial beef producers everywhere.

There is no reason for me to elaborate on the means for accomplishing these results. There are a number which have already been proven effective. I believe, however, some new ones should be tried, one of them would be the holding of special sales of Aberdeen-Angus bulls in localities of extensive commercial production such as the Intermountain region, the far West and the Southwest. One reason more Aberdeen-Angus bulls are not used for commercial purposes in these areas is that they are not available in the numbers that many commercial producers wish to purchase them. Such a distribuiton of bulls in large numbers would place a great many of them in new hands where they would serve as the best kind of missionaries for demonstrating the advantages of Aberdeen-Angus sires for commercial production.

Otto V. Baules

Lifetime Breeder, Showman, Judge

The possibilities for Aberdeen-Angus expansion are not confined to the areas I have mentioned. There is the East, for example, and the South in both of which sections the breed is still in its infancy. There is room for hundreds of new registered herds in those sections as well as for a great increase in the use of Aberdeen-Angus bulls by farmers for the production of top steers.

And let us not overlook the great Mid-West, the cradle of the breed in its early days in America. There is need there of a lot more Aberdeen-Angus cattle. Many live stock farmers throughout the corn belt would benefit by using registered Aberdeen-Angus bulls and if an increased demand for bulls for this purpose could be created, there would be a need for more registered herds and thus Aberdeen-Angus cattle would become more numerous and more and more people would be benefited as a result.

There never has been a time when there was greater need for Aberdeen-Angus cattle than the present. We are facing the most acute shortage of beef cattle that this country and the world has ever experienced and this scarcity promises to continue for an indefinite time unless the supply of beef cattle can be considerably increased and I know of no better means for doing this than to produce more Aberdeen-Angus cattle because they reign supreme in that field.

LAST MINUTE *flashes* FROM OUR WASHINGTON BUREAU

THE legislative litter lying in the wake of the current congress will be something to see. Scattered from a plane over Iowa, it would likely blanket the Corn Belt.

Farm bills will be prominent among the dead and dying proposals cluttering up Capitol Hill when the lawmakers recess or adjourn in mid-June. Whether any of them can be revived and passed depends on what congressional leaders decide to do between and after the political conventions: To return to Washington or to give undivided attention to electioneering, that is the question.

Right now, the answer is anybody's guess.

One thing is clear: Final action won't be taken on any major farm legislation this month, with the possible exception of a bill to continue farm price supports beyond 1948. Even that is no longer sure and certain.

Inside fact is that some GOP farm leaders would like to delay action on support prices until next year. Rep. Clifford Hope, chairman of the House Agriculture Committee, told farm leaders as much at a recent secret session on Capitol Hill. If price supports are passed now, the reasoning goes, it will be difficult to get action later on more controversial farm measures. The idea is to use price guarantees next year as a wedge opening way for passage of an over-all, long-range farm program.

Hope believes there's little danger that farm prices would fall to support levels before a new congress got around to action next year. He cites defense spending, foreign aid, and a booming economy generally as arguments against farm price collapse in the near future.

When and if action is finally taken on price supports, guarantees will be at lower than present levels in the view of most Washington observers. Best guess is that basic crops—corn, wheat, cotton, rice, peanuts, and tobacco—will be supported at 60 to 90 per cent of parity. Provision may be made for support of others, including wool, at the same levels. The balance probably will be supported at the discretion of the Agriculture secretary.

Action probably will be taken by congress next year, if not this, to revise the present parity formula upon which price supports are based. Most plans for parity change call for readjustments favoring live stock producers. Present thinking calls for boosting the parity calculation as much as 20 per cent for beef cattle and lambs.

Here's how farm leaders sum up chances for other farm bills now in the works:

Soil Conservation—The Hope bill to reorganize and consolidate administration of soil conservation activities hasn't a ghost of a chance this session.

Commodity Credit Corporation—CCC's charter probably will be continued pretty much as is.

Banks for Co-ops—Both House and Senate Agriculture committees are pushing a bill to pave the way for farmer ownership of the Banks for Cooperatives. . .but it won't pass.

Alcohol Plants—A bill to keep three alcohol manufacturing plants under Agriculture Department supervision probably will get through. The plants which could be used to absorb farm surpluses are located at Muscatine, Iowa, Kansas City, and Omaha, Nebraska.

Oleo Tax Repeal—The bill to end oleo taxes, thought a sure thing a while back, may be lost in the session-end logjam on Capitol Hill. If congress returns between or after the political conventions, oleo backers probably will win out, anyhow. If not, this will be a red hot issue when the new congress convenes next year.

■

The Agriculture Department is still operating in the shadow of ex-secretary Clinton Anderson who is running for the senate from his home state of New Mexico.

USDA's new secretary, Charles F. Brannan, says publicly that he will follow Anderson's policies. Privately, he goes further and indicates that he will seek out the former secretary's advice on any major issues which may arise.

Brannan probably won't try any innovations or shakeups with an election just around the corner and his new cabinet post hanging in the balance.

Inside fact is that Truman finally agreed to Brannan on the basis of strong arguments, particularly from Anderson, that the 44-year-old former lawyer from Colorado would be a political asset in the West. Brannan is popular with colleagues in the USDA who consider him able and completely honest.

Many congressmen and the leaders of most of the farm organizations are lukewarm about the appointment, but they didn't fight Brannan's nomination. Most of them are convinced the job won't last, anyhow. They look for a GOP victory in the fall.

The new secretary has a personal interest in cattle ranching in Western Colorado.

■

Agricultural economists in the capital are still optimistic about the price outlook for U. S. live stock producers.

They see lower feed costs ahead, an improved supply situation, and continued strong prices, especially for live stock and products.

The forecast is for a continued downward trend in live stock numbers. Reversal of the decline isn't expected before 1950-51, and maybe not then. The crop of spring pigs is under a year ago, and gains in hog marketing aren't expected before the fall of 1949.

Inflationary pressures still threaten the whole economic structure, the experts warn, and another boom-bust could come. . . though nothing to match the disastrous aftermath of the first World War is anticipated.

■

There's a tight labor pinch due at harvest this season by all the signs. Already, shortages are acute in some areas.

Employment has hit a new peacetime high, and unemployment is at the lowest point in more than 30 years. The Labor Department reports recruitment of some Mexican workers, but the number is far short of demand.

Both houses of congress are pushing for legislation to speed up the recruitment of foreign workers. The goal is to clear the way for the U. S. Employment Service to set up a pool of workers upon which private employers would draw, paying transportation costs on a pro-rata basis.

Observers see little chance for successful action by this congress.

■

Actual construction on the huge, $30 million foot-and-mouth research laboratory to be built on Prudence Island off the Rhode Island coast won't begin for about a year and a half.

It's a gigantic project with a lot of new angles requiring special study, say USDA scientists. They want to be sure it doesn't go wrong.

The research center, largest of its kind in the world, will employ about 300 persons. Operations cost alone is figured at $2½ to $3 million annually. Elaborate precautions are planned to keep the disease virus under control. Key research areas will be sealed against bugs and rodents, the air filtered, and sewage disinfected. Employees entering restricted areas will be required to take showers and change clothing, both coming and leaving.

Cattle transported to the island won't return; they'll be slaughtered and disposed of on the spot.

—o—

ANNOUNCE DATES OF CHICAGO FEEDER SHOW

A huge showing of feeder cattle by Western cattle producers is announced for October 28th and 29th when the Fourth Annual Chicago Feeder Cattle Show and Sale is held at the Chicago Stock Yards. The event will conclude with an auction of all exhibits.

Great numbers of Corn belt feeders have attended the past three sales, and high prices have been paid in keeping with the keen demand for these offerings by Midwest cattle feeders.

At the 1947 sale, the thirty-seven carloads of steer calves in the show-averaging 438 pounds per head-brought an average price of $33.45 per cwt.

Cash prizes totaling $4100.00 are offered in four classes. These consist of carloads of twenty head each of steer and heifer calves and yearling steers and heifers.

Ten awards ranging from $110.00 for first prize down to $15.00 for tenth are offered in the yearling steer division. Prizes extend to fifteenth place on carlots of steer calves, with a top of $170.00 for first.

A prize of $350.00 goes to the grand champion carload of the show, of whatever breed, and $100.00 will be paid to the exhibitor of the champion carload of the other two breeds above the class prize money.

These premiums are offered by the Union Stock Yard and Transit Company-operators of the Chicago market-and by the American Aberdeen-Angus, Hereford, and Shorthorn Breed Associations.

The cattle will be judged on Thursday, October 28th, and will be sold at auction on Friday, October 29th.

EDITORIAL

BIBLE THOUGHT—

Even so every good tree bringeth forth good fruit; but a corrupt tree bringeth forth evil fruit. A good tree cannot bring forth evil fruit, neither can a corrupt tree bring forth good fruit.—Matthew 7:17, 18.

Breed Expansion

To realize more fully the extent of Aberdeen-Angus breed expansion throughout the commercial producing areas of the west and southwest one has only to travel those sections and observe the vast numbers of black white faced calves. These calves resulting from the use of good Aberdeen-Angus bulls crossed on local herds of white faced cows. Those having such crosses tell us that they are highly pleased with the results obtained by the use of Aberdeen-Angus bulls. Numerous are the men who have expressed a desire to use Aberdeen-Angus bulls because of the increased profits to be derived from the sale of the calves to mid-western finishers. They have witnessed the calves thus produced by others demand increased prices per pound when ready to leave their mothers and head for the feed lot. They have noted the increased poundage attained by such crosses. They have added these two factors and discovered that they as producers can well afford to procure good Aberdeen-Angus bulls for their own use.

With the rapid expansion in population in the States and an excessively short beef cattle population with which to meet the increased demand for table beef of the highest order there can be little doubt concerning the advisability of expanding present Aberdeen-Angus herds and creating more pure bred herds from which to draw the bulls with which to meet present day demands from ranchers and farmers who have observed carefully the advantages to be gained through the use of Aberdeen-Angus bulls.

Each succeeding crop of Aberdeen-Angus calves is bringing forth an increased number of good to top breeding bulls, for all of which there is an excellent market. And yet, with all the increase in numbers of good breeding cows there still is not enough of these good bulls to meet the demand. Hence it would seem wise to retain all the top heifers one can handle judiciously for herd expansion. Beyond the requirements for your own replacements and the fulfillment of your expansion program, do not permit those good heifers to find their way to the feed lots—rather make a strenuous effort to get them into the hands of good commercial producers. This is a program just as necessary as is any other bit of promotion work under process these days. Certainly greater numbers of pure bred and greater numbers of commercial Aberdeen-Angus herds will result in an increased number of top bulls finding homes where they can do the breed the most good.

Forcing your heifer calves onto the purchasers of your steer calves and sending them through the feed lot is not, in our estimation, the best policy for the commercial producer providing his heifers are good enough to be used in commercial production. Rather it would be wiser and more profitable to tell the world about these heifers, how many, and how good. JOURNAL readers will take literally thousands of these heifers each year at above your best feeder market level. Just try using these columns as a means of reaching this vast group of buyers. The cost will be nominal, amounting to but very little per calf, and the investment should pay greater dividends than most any other sort of an investment.

Fred Hahne

—o—

WEST VIRGINIA FIELD DAY.

The West Virginia Aberdeen-Angus Breeders' Association has set Saturday, June 26th, for their field day. Rather than hold this event on one farm, they felt it preferable to conduct the affair on four farms, all of which are close to each other. This will make the program more interesting and afford an opportunity to see more cattle.

They plan to start at the farm owned by Clate and Herbert Long for registration and a get-acquainted session. From there to the Valley Farm of Fort Ashby, owned by C. A. Millar, where a type demonstration will be given in charge of Milton Miller. Included will be three classes of yearling heifers, brood cows and bulls.

Remarks by W. N. McClung, President of the State Association will open the afternoon session at Longview Farm owned by W. G. Merrells, following which there will be judging of the classes by those in attendance. There will be prizes.

Fort Hill Farm owned by Clyde Bonar is adjoining and on this farm there will be an inspection of pastures and a brief talk by Milton Miller on practical year-round feeding hints.

Lunch served by the Woman's Club of Burlington.

—o—

IOWA PICNIC JULY 25th

The first picnic sponsored by the Iowa State Aberdeen-Angus Breeders' Association will be held Sunday, July 25, at Iowa State College, announces Garold Parks, secretary. A record attendance is being planned for. Visitors will meet at the meat laboratory of the animal husbandry department.

Will Johnson

Will Johnson, 78, senior partner and editor of the Shorthorn World, died suddenly Wednesday afternoon, June 2d, when stricken by a heart attack while being driven to Toronto, Canada, from the W. A. Dryden & Son Shorthorn sale at Brooklyn, Ontario. A doctor pronounced him dead a few minutes after the attack.

Mr. Johnson was born in Chicago on February 16, 1870. He was graduated in agriculture from Purdue university, where he was a famous foot ball player, and later engaged in breeding Shorthorn cattle on an Indiana farm. For the past many years he had been very active in the Shorthorn breeding world. Having traveled the territory incessantly for many years, later retiring from regular active field work to assist in the conduct of his publication, going out only on special occasions.

His portrait was hung in the Saddle and Sirloin Club in Chicago in 1944. His fine service to the Shorthorn breed was universally acclaimed and he was held in the highest esteem by the entire beef cattle breeding fraternity.

For nearly half a century Will Johnson was a close friend to your editor, working always for the best interests of the beef cattle business. Surviving are Mrs. Johnson and one daughter who lives in Mississippi. His home was in Aurora, Illinois, where the Shorthorn World has been published, and where funeral services were held Saturday, June 5th.

Oakleigh Thorne

Oakleigh Thorne, the man who helped put Aberdeen-Angus cattle over in the east, died Sunday, May 23d, at his home at Millbrook, New York. Funeral services were May 25th. Mr. Thorne, who was 82, served as president of the American Aberdeen-Angus Breeders' Association in 1929, '30 and '31. He was also a director of the International Live Stock Exposition.

Oakleigh Thorne not only was a prominent figure in American live stock and agricultural circles but was prominent in the financial and business life of New York city. He was the third generation of his family to own and operate Thorndale, in Dutchess county, New York. However, Mr. Thorne will be best remembered by Aberdeen-Angus breeders for his activities while owner of Briarcliff Farms, also in Dutchess county. Here, in the early 1920s, he put in his first Doddies, largely as a commercial beef production venture in competition with herds of the other beef breeds also maintained at Briarcliff.

The Aberdeen-Angus made such an outstanding production and profit record under direct competitive test that Mr. Thorne shifted entirely to the Blacks and built up one of the largest pure bred herds in the country. Briarcliff served as the fountain head for many of the herds of the east and helped to make Dutchess county nationally famous as an Aberdeen-Angus stronghold.

He also was active in promoting Aberdeen-Angus baby beef in New York, and other eastern cities, and always fed out a lot of good steers. In 1931, and again in 1933, Briarcliff had the grand champion steers of the International, sired by Revolution of Page 2d and Briarcliff Prudent.

Mr. Thorne is survived by his widow and two daughters.

EPPONIANS—Every one of them—AND GOOD ONES.

Notice

Having cancelled Our Sale, we are now offering a Few Top Young Bulls, sired by the bulls above. . . . If you are in the market for a Show or a Top Herd Sire

Visit Le Baron while they last

■

Visitors always welcome at Le BARON

■

Le Baron Farm — Warrenton, Virginia

MR. and MRS. LEON COTNAREANU, Owners

DAVE SUTHERLAND, Manager—Tel. 207 W — **ALLAN and JAKE REED, Herdsmen**

The ABERDEEN-ANGUS BULLETIN

PITTS HEADS TRI-STATE BREEDERS

I. L. Pitts, of Trimble, Tennessee, was elected the new president of the Tri-State Aberdeen-Angus Breeders' Association at a recent meeting at Memphis, reports W. B. McSpadden, of the American Aberdeen-Angus Breeders' Association. Other officers named at the annual meeting includes vice-presidents Newt Davis of Pocahontas, Arkkansas; D. R. Moore, of Byhalis, Mississippi; and John Bruce, of Grand Junction, Tennessee; secretary-treasurer Roy W. Turner, of Covington, Tennessee.

■

ABERDEEN-ANGUS CHAMPION AT BRISTOL TENNESSEE-VIRGINIA SHOW

For the first time in the history of the Twin-City Fat Stock Show at Bristol, Tennessee-Virginia, an Aberdeen-Angus steer captured the grand championship. To make this more unusual the champion and reserve champion Aberdeen-Angus steers were twins shown by brothers. Harold Childress, one of the brothers, showed his 1010-pound steer to the grand championship. This steer sold for 90 cents per pound to the Big Jack-Overall Co. of Bristol, the highest price paid for a grand champion steer at this show.

The twin steers shown by the Childress brothers were bred by Ridgefield Farms, of Kingsport, Tennessee. In the competition were sixteen Aberdeen-Angus, eighteen Shorthorns and forty-seven Herefords.

■

ALABAMA ABERDEEN-ANGUS FOLKS MEET AT MONTGOMERY

More than forty Aberdeen-Angus breeders and visitors gathered at the banquet of the Alabama Aberdeen-Angus Breeders' Association at Montgomery. Guest speaker was Al Darlow, head of the Animal Husbandry Department at Oklahoma A. & M. College. The following officers were elected: President, Julio Corte, Loxley, and vice-president D. E. Johnson, Hardaway. The secretary-treasurer Mack Maples was re-elected for another term, reports W. B. McSpadden, of the American Association.

■

ABERDEEN-ANGUS STEER WINS AT ROME GEORGIA SHOW

Aberdeen-Angus steers walked away with the Rome, Georgia, Show again this year: The grand champion steer was bred at Kensington Stock Farm and fitted and shown by Parks Strickland who lives on that farm. The reserve champion was a twin steer bred at Hair Farms and fed and shown by Tom Hill Hutchins, Summerville, Georgia. The second reserve steer was bred by Clark Ranch, Lexington, Kentucky, and fed and shown by Max Ayer, Rt. 1, Silver Creek, Georgia. Grand champion pen was shown by Hair Farms, Summerville, Georgia.

■

ATLANTA SHOW HAS ABERDEEN-ANGUS CHAMPION STEER

Gus Johnson, of Jefferson, Georgia, showed to the grand championship at the Atlanta Fat Stock Show an Aberdeen-Angus steer. The steer was bred and fed on the Johnson Brothers farm at Jefferson.

American Aberdeen-Angus Breeders' Association

7 DEXTER PARK AVENUE
CHICAGO 9, ILLINOIS

OFFICERS:

J. MILT TUDOR ..... **President**
Olin, Iowa
J. J. HENDREN ..... **Vice-President**
Fowlerville, Michigan
FRANK RICHARDS ..... **Secretary**
Chicago, Illinois
W. A. RAFFERTY ..... **Treasurer**
Morocco, Indiana
A. R. BIRMINGHAM ..... **Registrar**
Chicago, Illinois
LLOYD D. MILLER ..... **Publicity Director**
Chicago, Illinois

BOARD of DIRECTORS:

Term Expiring 1948—J. Garrett Tolan, Pleasant Plains, Illinois; Myron M. Fuerst, Pine Plains, New York; D. T. Warner, Dayton, Ohio; DeWitt Mallory, Hampton, Iowa; E. M. Tipton, Jefferson City, Missouri.
Term Expiring 1949—Tommy Brook, Camp San Saba, Texas; Andrew Anderson, Encampment, Wyoming; J. H. Quisenberry, Winchester, Kentucky; Forrest Lemons, Congerville, Illinois; Ford Twaits, Los Angeles, California.
Term Expiring 1950—Jay P. Walker, Tulsa, Oklahoma; F. B. Davis, Jr., Yemassee, South Carolina; Norman Smith, Larkspur, Colorado; Wayland Hopley, Atlantic, Iowa; Robert E. Green, Oaktown, Indiana.

COMMITTEES:

Executive—Tolan; Hopley; Tipton.
Finance—Warner; Twaits; Walker; Davis; Hopley.
Promotion—Fuerst; Brooks; Anderson; Green; Mallory.
Judges—Quisenberry; Tolan; Smith; Green; Mallory.
Classification—Hopley; Tolan Quisenberry Warner; Lemons.

ASSOCIATION FIELD REPRESENTATIVES:

MILTON E. MILLER, Keedysville, Maryland.
CARL A. OLDSEN, 351 South Gaylord Street, Denver, 9, Colorado.
W. B. McSPADDEN, 227 Daylight Building, Knoxville 30, Tennessee.
PHIL W. LJUNGDAHL, 305 North Fourth St., Manhattan, Kansas.
ROBERT DUPREY, Chicago Office.

NEW MEMBERS FOR THE MONTH OF MAY, 1-29 INCLUSIVE

ALABAMA—W. J. Hanks, R. 7, Box 922, Bessemer; R. J. Mabry, Jr., Yellowfields Farm, Siluria; San P. Lile, Trinity.

ARKANSAS—J. C. Easterday, R. 1, Gentry; Cooper & Askew, Harrison.

CALIFORNIA—John O. & Irene Williams Cummings, Alturas; Walker Bros., R. 2, Box 324, Chino; Dr. Glenn F. Gordon, 1385 E. Colorado Blvd., Glendale 5.

COLORADO—Sagra Hills Ranch, Eckley (W. H. Halstead); Lazy Valley Ranch, Evergreen (John R. Hunt, M.D.); L. A. English & Son, Box 141, Wiggins.

CONNECTICUT—Puddin' Lane Farm, Box 742, Canaan (Henry H. Budds).

GEORGIA—Oothcaloga Farms, Adairsville (B. I. Chamblee); Robt. T. Comer, Smithville; Dr. A. S. Gibson, Thomaston.

IDAHO—Robert Grant & Sons, Eden.

ILLINOIS—Ernest M. Kehr, Alexis; R. D. Lemons & Son, Carrollton; Bert Bonwell, Son & Daughters, Chrisman; John J. McEnerney & Son, Dundee; C. M. Curry & Sons, R. 2, Gays; August F. Becker & Son, Genoa; Setchell's Angus Farm, R. 3, Mendota, (Vernon E. Setchell); Harvey O. Walter & Sons, R. 2, Moweaqua; Ruth E. Crane, 512 East Plum Street, Robinson; Andrew Anderson & Son, R. 1, Rochelle; Clifford H. Mayotte, Sheldon; Ray Herron, Watseka; Frank J. Vincent & Son, West Brooklyn; Edwin A. Rincker & Sons, Windsor.

INDIANA—Henry F. Riesen & Son, Birdseye; Jesse & Edna Moffitt, R. 3, Covington; Calvin Lashbrook & Daughters, R. 6, Frankfort; Charles W. Johnson, Greenfield; Hershel E. Ammerman, Milton; Meadowlark Farms, Inc., Fisher Building, Sullivan (O. B. Riggs, Gen. Mgr.)

IOWA—Mr. & Mrs. Oliver A. Hansen, Durant; Hoover & Drake, Ellston; W. J. Meder, Harlan; R. D. Thompson, Kanawha; Robert D. Bixby & Son, Lamoni; H. Bruce Loewenstein, Luverne; Emery J. Collins, Melbourne; Riley Bros., R. 7, Ottumwa; Pleasant Valley Stock Farm, Preston (Walter F. Kulsbuck); Howard D. Nicholson, Rockwell City; W. W. Herkelman, Stuart; J. N. & Dean Crow, Winterset.

KANSAS—John Heckel & Son Farms, Alden; West & Mensen, Highland; Vernon A. Goodrum, Mayfield; Gilbert T. Anderson, Oberlin; Wilmer L. Rader, Paola; F. I. Barger, Severy; Billy E. Pittman, Udall; Martin K. Eby, 610 N. Main, Wichita 5.

KENTUCKY—Rodney Kearns, R. 5, Cynthiana; R. B. Hamilton, P. O. Box 355, Danville; M. D. Chandler & Sons, R. 3, Henderson; Boggess Bros., Madisonville; Keeton & Son, Monticello; E. H. Logdon, Mead's Landing Farm, Prospect; E. H. Thomason, Richelieu; Benton Cooper, R. 1, Stanford; Stockton Farm, Union (John Boliver); Mrs. Henry C. Berryman, R. 2, Winchester.

LOUISIANA—The Morgan Plantation, Jennings, (David H. Morgan).

MARYLAND—Charles A. Papa, R. 3, Hagerstown; Edmund M. Emmerich, "Black Friars", Mt. Victoria.

MICHIGAN—Wm. N. Letson & Sons, Lake Odessa.

MINNESOTA—Geo. S. Duprey, Ft. Ripley.

MISSOURI—Herbert W. Nauman, Bunceton; Lun-Dob Woods Farm, Joplin (F. C. Lundy); Wayland P. Gardner, R. 2, Box 49, Miller; J. C. Carter & Son, Piedmont; M. O. Showen, Stanberry.

MONTANA—Gordon Christian, Shelby; Clarence A. Paulson, Stevensville.

NEBRASKA—G. D. Bogle, R. 1, Crete; Verl G. Robertson, North Platte.

NEW JERSEY—Wm. R. Bappert, R. 1, Franklinville; Mrs. Frank Maxson, R. 2, Freehold; George Walton, Hoot Owl Farm, Medford; N. H. Andrews, Moorestown; Stuart Orton, M.D., 196 Elm Avenue, Rahway.

NEW MEXICO—Gambrel & Gambrel, Box 225, Roy.

NEW YORK—Heckman Farm, 17 Shannon Street, Bath (Earl Heckman); C. H. Sethman & Blain Carney & Son, R. 3, Dansville; D. O. Vail, Vernon Center; Harold W. Clise, R. 3, Waterloo.

NORTH DAKOTA—Alvin I. Thompson, Brinsmade; W. A. Liebeler, M. D., 15½ South Third Street, Grand Forks.

OHIO—Big Ridge Farms, Box 348, Blome Road, R. 10, Cincinnati (Frank Atzel); O. B. Davidson & Son, Georgetown; A. J. Penick & Sons, Hebron; Herr's Stock Farm, R. 1, Lodi (Edward C. Herr); Jack W. Christ, R. 1, New Lebanon; Curtis Balthaser & Son, R. 1, Spencerville; E. A. Gesler, Black Hoof Farm, R. 6, Wapakoneta; R. R. Gesler & Son, R. 6, Wapakoneta; Karl Schultz & Sons, R. 1, Wapakoneta.

OKLAHOMA—Charley Brown, Belzoni; S. L. & Louis R. Prentice, Bokchito; V. Redo & L. A. Redo, R. 1, Boynton; Ernest L. Griffith, R. 2, Cushing; Hy Spring's Farms, 400 North Grand Street, Okmulgee (D. W. Kinsey & Mildred Kinsey Cole; Willard R. Moore, Porter; N. J. Williams, Box 44, Watonga.

OREGON—Louis L. Rafferty, R. 2, Box 759, Grants Pass; Donald E. Snable, Powell Butte; Henry J. Hill, Box 257, Seaside; Roy P. Barnet, 1219 E. 9th Street, The Dalles.

PENNSYLVANIA—Mr. & Mrs. W. Ray Turner, Evans City; H. C. Clapper & Son, R. 1, Laceyville; H. B. Endslow & Sons, Marietta; Melvin H. Rhoads, Glendale Farms, Pine Forge; J. G. Henry, R. 1, Shippensburg.

SOUTH CAROLINA—Fair Acres Farm, Fountain Inn (Mrs. D. A. Henderson); Vernon C. Carlton, 1907 Nance St., Newberry.

SOUTH DAKOTA—Johnson Bros., Trail City; Harold H. Sanwick, Wallace.

TENNESSEE—Clyde Martin, Byrdstown; Bedford C. Lemons, 1042 N. Barksdale Ave., Memphis.

TEXAS—Lee M. Mitchell, 518 North Main St., Salton; C. W. Gearner, 2300 Hickory St., Dallas; Hobson R. Whitmore, R. 4, Box 407, Dallas; Homer L. Deakins, 313 East Tyler St., Longview.

VIRGINIA—Staunton Hill Plantation, Brookneal (W. B. Tarry); L. D. Crumpler, M. D., Box 229, Danville; M. W. Bowman, R. 3, Edinburg; Spangler Farms, R. 4, Harrisonburg; H. E. Preston, Roxbury.

WASHINGTON—Gottschalk Bros., R. 3, Box 669, Bellingham; Blackshaw Farms, R. 2, Cheny (James Blackshaw); Alvin J. Start, Pomeroy.

WISCONSIN—Theodore Kohl, R. 1, Sheboygan Falls; Morris W. Stanley, 1811 South 84th Street, West Allis 14.

Convention Special—Washington Agricultural Service

GOOD odds are hard to come by, anywhere in Washington or the convention city of Philadelphia, on who will be the Republican candidate for the White House. It's a wide open, ding-dong battle as the dopesters see it.

There's not much doubt, on the other hand, that whoever wins the GOP nomination will be the next president of the United States. Informal polls of newsmen at the Press club in Washington put the contenders in this approximate order:

Vandenberg, Dewey, Stassen, Taft, Warren, and Martin.

■

Farm leaders who have discussed agricultural problems with the candidates do not necessarily prefer that order of choice. They confide that none of the major contenders knows too much about farm problems.

"We don't expect to wind up with anybody who really understands agriculture," as one of them put it, "but we hope we get somebody who cares about it."

Dewey and Stassen are considered to be the most sympathetic and understanding on farm issues.

The New Yorker operates a dairy farm in his home state. Stassen's parents for many years worked a small truck farm in South St. Paul where they still live. As a high school and college lad, Stassen helped on the place, working in the fields and selling vegetables from a roadside stand.

Taft and Martin are considered too "big-business minded" by many farm leaders, although Taft is credited with possession of a great body of theoretical knowledge about agriculture.

"Martin," said one critic of the speaker of the house, "doesn't have even that, and he's a political angle-shooter from the word go."

Confidential talks with farm leaders, in and out of congress, indicate that Dewey will get the strongest backing from agricultural interests at the Philadelphia convention.

■

Where does the New Yorker stand on farm issues?

Along with Stassen and Taft, Dewey has come out in emphatic favor of farm price support . . . high enough to prevent price collapse, but not so high that overproduction is encouraged.

"As a co-op member," says the New York governor, "I resent the unfair attacks upon them. . .I certainly do not feel that my patronage dividends should be taxed before I receive them."

"The big job cut out for the next national administration," Dewey emphasizes, "is to reverse the curve of declining soil fertility and see to it that we really get 100 cents worth of soil building for every dollar spent."

He isn't specific on how he'd go about the conservation job, but thinks it could be done by "a revision of laws and a strengthening of the administrative setup."

In his campaign speeches Dewey emphasizes that farmers should originate farm programs, and that he would prefer subsidies boosting consumption to those controlling production.

Whether Dewey wins at Philadelphia may depend on making a deal with Taft for the Ohio senator's delegates. Failure of the two men to get together in time at the 1940 convention probably deprived one of them of the nomination which went to Willkie. It isn't a pleasant memory.

There is talk that Taft and Dewey are working out an arrangement to give one another aid and comfort at the convention. But realistic observers don't give it much. Both are all-or-nothing men. It's hard to envision either of them putting real steam behind the other's candidacy.

Dewey backers believe he must win early in convention balloting to come off with the big job. Failing that, he might attempt to out-maneuver Stassen for second place on a Vandenberg ticket in case things are going the Michigan senator's way. Confidants of Vandenberg report that he would serve only one term if nominated and elected, thereby putting his vice president in way of being the party choice for 1952.

Warren's best chance for the nomination probably will come if there is a deadlock between Vandenberg-Stassen forces on the one hand, and Dewey-Taft delegates on the other.

Speaker Joe Martin from Massachusetts enjoys considerable support among fellow congressmen on Capitol Hill. His appeal elsewhere is of pygmy proportions, and it is generally conceded his nomination could result only if a small coterie of GOP bosses gain control at the convention. Martin probably would be the candidate least likely to succeed if agricultural interests were making the final choice in Philadephia.

■

Harold Stassen's views on agriculture are probably the most specific of any leading Republican candidate.

The Minnesotan would "build consumption" up to production, charging the government "with the definite duty in normal crop situations of positive support for the price of the entire crop at 90 per cent of parity."

He favors "a floor under agricultural income as a counterpart to the special rights and rules of different natures developed for industry, finance, and labor."

Stassen goes along with Dewey in giving top priority to soil conservation and reclamation problems, and in favoring a high degree of farmer-control of all agricultural programs. He appears less inclined than the New Yorker to give farm co-ops free rein.

"When the co-ops go into the consumer field," says Stassen, "I think we should work out arrangements to help them fit into the small business of the community. The goal would be to help the co-ops do an even better job."

Most observers feel that Stassen has little chance to come away from Philadelphia with the nomination, but he's more willing than Dewey to throw in with Vandenberg. Since his defeat by Dewey in Oregon, he has actively prepared for that eventuality. As vice-president under Vandenberg, the big Midwesterner would have a large voice in agricultural policy.

■

Personalities will hold the stage at Philadelphia, but the boys in the back room will be making some decisions on future agricultural policies.

The GOP farm plank in the party platform isn't expected to call for many changes in programs developed during 16 years of Democratic rule. But it will contain the usual charges of mismanagement by the Roosevelt-Truman administrations.

Despite what the platform says, GOP farm policy probably would deviate sharply from the Democratic goal of progressively lower tariffs. Republicans in congress have launched a drive against the International Wheat Agreement, extension of the reciprocal trade program beyond June 30, 1949, and the International Trade Organization.

The GOP platform in 1944 called for "An American market price to the American farmer" along with "vigorous development of foreign markets."

Democrats say they are in favor of the same, but that foreign trade is a two-way street which calls for lower tariffs around the world. They also argue that weakening present trade measures may mean hard going for the Marshall Plan. Some Republicans agree. But present trade measures probably will be watered down if the GOP gains control of the administration.

Judging by the past, here's what to look for in the new GOP platform to be framed in Philadelphia:

(1) Protection of farm prices through commodity loans, and support guarantees.

(2) Production controls only if surpluses should become abnormal.

(3) The farm plank is likely to call for consolidation of government farm credit under a "non-partisan" board.

(4) Intensified research to discover new crops, and new and profitable uses for present crops.

(5) Extension of rural electrification.

(6) Support of farm co-operatives in principle, but no specific guarantee that co-ops will be left as is.

(7) General condemnation of Democratic "bungling, manipulation, confusion, bureaucracy, regimentation, and incompetence."

■

If the Republicans win the election it's a good bet the next Secretary of Agriculture will be a Midwesterner.

Rep. Clifford Hope, of Kansas, is being talked currently. Hope is generally conceded to be doing a creditable job as chairman of the powerful House Agriculture Committee. He has a broad farm background, considerable tact, and is looked upon with favor by leaders of the major farm organizations.

Those who argue against Hope put up two main reasons for their stand: (1) He lacks aggressiveness, and (2) his appointment would put cantankerous Rep. August Andresen, of Minnesota, in charge of the House Agriculture committee.

Milton Eisenhower, "Ike's" brother, is another possibilty for Agriculture Secretary in case of a GOP president. A former employee of the Agriculture Department, Eisenhower is now president of Kansas State college. He is an able administrator, and is credited with a thorough understanding of agriculture.

Still another possibility would be Sen. Ed Thye, of Minnesota, a dirt farmer and for-

"The Event one

Complete

Friday, June 25th

15 Bulls — 94 o

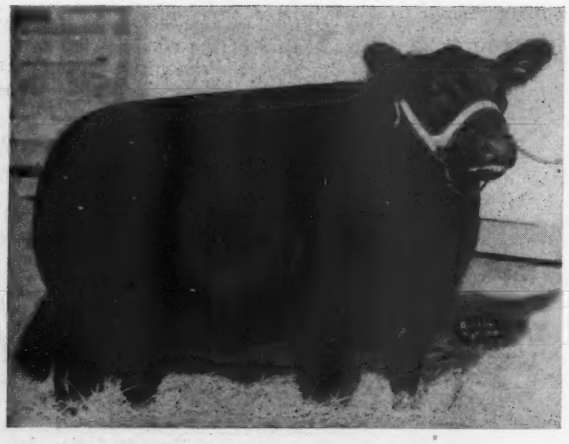

Pride of Muskogee 63d 850713

A September 18, 1945, daughter of REVOLUTION K. 15th and from a very well bred MIDDLEBROOK PRIDE. This Heifer has won many blues and will have a calf sale date by BLUEBONNET MARSHALL.

A Few of the Manye a

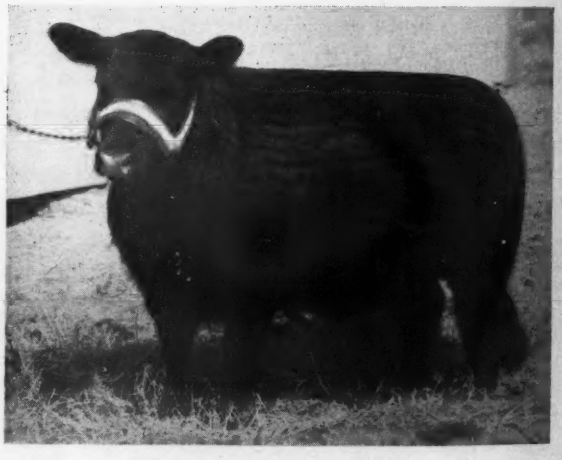

Burgess Maid 26th 965795

A January 27, 1947, daughter of BLACK PRINCE 2d of PARIS, he by PRINCE SUNBEAM 29th, by BLACK PRINCE of SUNBEAM—a Top Show Prospect SELLING OPEN.

Mis

A Jun
BEAM-
pionshi

J. A. McGILL, Owner
PARIS, TEXAS

— Wire for Ca

The sale will be at the farm, 3 h and East

THE ABERDEEN-ANGUS JOURNAL, Sa lan

t one Year Sale"

ont Angus Farm

PARIS, TEXAS

Dispersion

near Paris, Texas

4ots 79 Cows

anye are Going to Sell

Miss Blackcap of R. L. S. 6th 943325

A June 25, 1946, daughter of the renowned PRINCE ERIC of SUNBEAM—our Undefeated Show Heifer—Winner of Five Grand Championships. In the right hands, she could be an International Grand Champion.

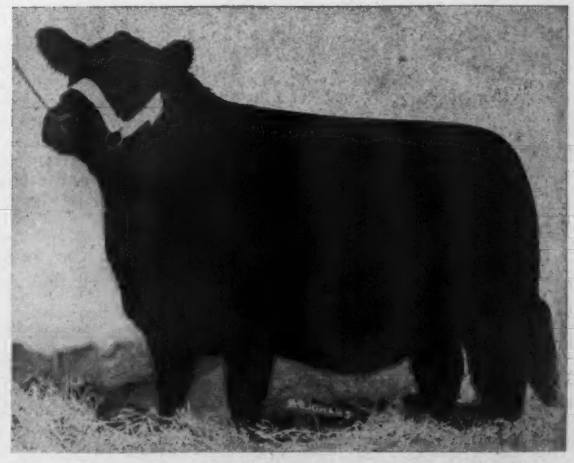

Homeplace Blackcap 2d 851566

Calved March 24, 1945, an outstandingly good daughter of ENVIOUS EILEENMERE 4th from an Angus Valley Farm daughter of BLACKCAP REVOLUTION B. 8th. She is a great producer. Her daughter, Lot 85 in the sale. Be sure to see her.

RAYMOND BARTON, Manager
PARIS, TEXAS

for r Catalog

farm, 3 h and East of Paris, Texas, on U. S. 271

Sa anager, WEBSTER CITY, IOWA

mer governor of his state. He has made a good record as a freshman senator.

■

Farm leaders are concentrating their attention on the GOP convention this month, but meanwhile are keeping an eye cocked for the Democratic show in July.

Truman's trip to the West Coast may decide whether he is finally chosen by his party to campaign for a full term. Privately, there's still a lot of talk against the president among managers of the party. If he doesn't click in his platform appearances across the country, they are prepared to dump him . . . if they can.

The big problem would be: How convince the president he must withdraw "voluntarily"? It would be virtual political suicide for the Democrats themselves to turn thumbs down on Truman at Philadelphia.

In effect, it would be the party's confession of failure in office over the past three years, and spell almost certain defeat at the polls in November.

Democratic politicos figure they've got to dump Truman, if he's to be dumped, sometime before the convention. Truman himself is making it tough for party leaders. He appears determined to run, even if chances for victory dwindle to zero-minus.

Best guess now is that the party will make him the nominee, albeit reluctantly.

—o—

ABERDEEN-ANGUS STEER WINS AT KINSTON, NORTH CAROLINA

The grand champion steer at the Kinston, North Carolina, show was an Aberdeen-Angus shown by Anna Jean Holbrook. The steer was bred by Thurmond Chathan, of Elkin, North Carolina. The reserve champion steer also an Aberdeen-Angus, was shown by Martha Ruth Johnson, of Lenoir County, and was bred by J. M. Parrott, of Kinston.

—o—

VIRGINIA BREEDERS' "BOOSTER" SALE.

For some years Aberdeen-Angus bredeers in Virginia have been wanting to do more, expand their business more rapidly and to try to do a better job in helping the new breeder and to particularly further the commercial business in the state. However, most any program of promotion requires some means to finance it, and lack of these finances has been the factor in holding back the promotion many Virginia breeders have been striving to get done.

At a recent meeting a breeder suggested that a "Booster" sale be staged; that breeders throughout the state either give a heifer or lacking a heifer to offer, make a contribution toward a fund that could finance a well thought-out promotion over a period of several years. This idea caught fire and already breeders have contributed almost sixty head of top cattle for this event. Others have made contributions toward building the necessary funds for the operation. With close to seventy-five or more cattle to sell, Virginia breeders should gather in enough money to do a real job.

First they plan to engage the full time services of a secretary-fieldman, whose main job will be to promote the breed to commercial breeders and to assist many new breeders in their every day problems; see that the right kind of bulls go into commercial herds, that the right feeders secure the good feeder calves that are available each fall, and that club boys and girls get their hands on top black calves for their projects. Surely the representative will assist in the sale of cattle, but that part of his job will likely be secondary; the main job being to assist the buyers in locating suitable cattle for them, whether it be registered or commercial cattle.

The JOURNAL knows nothing about the cattle entered in the sale; we trust the entries will be worthy of the slogan "The Tops are in Virginia"; and we want to do what we can toward making this event the success it can be. If you haven't as yet donated a heifer, get in touch with Mr. L. W. Turner, president of the Virginia Aberdeen-Angus Breeders' Association, care of Old Elkton Farm, Forest, Virginia.

—o—

STACK CURED BALED HAY BEST IN TESTS

The quality of alfalfa hay is higher when it is cured in stacked bales, according to tests made at the University of Illinois College of Agriculture. J. H. Ramser, of the agricultural engineering department, reported on the tests, which were made in cooperation with the department of dairy production.

In these tests alfalfa that was partly field cured was baled and stacked, and heated air was blown through the stack. After 20 hours of this treatment, the hay was found to have a fifth more protein and to contain about three times as much carotene (vitamin A) as average field-cured hay.

The moisture content of the alfalfa was limited to 30 per cent, and the bales weighed about 65 pounds each before drying. The bales were stacked with a duct down through the center of the stack into which the heated air was forced. They were then covered with a tarpaulin for protection against rain. A trench was dug around the stack to prevent water from running underneath.

In one test 304 bales weighing 18,330 pounds and containing 30 per cent moisture were dried down to an average moisture of 13.2 per cent in 20 hours. This drying required 81 gallons of fuel oil. The drier fan was driven by an internal combustion engine that used 15 gallons of gasoline. The cost of fuel oil and gasoline amounted to $1.37 per ton of dry hay.

The drier was of the direct heater type, in which the products of combustion pass into the circulating air. The air circulation was provided by a 32-inch propellor-type fan driven by a 10 h.p. gasoline engine. The burner was capable of burning 12 gallons of fuel oil per hour, although in this test the total capacity was not used.

The dried hay had an average protein content of 16.02 per cent and an average carotene value of 23,470 micrograms per pound. Compared with average field-cured hay, the protein value is about 20 per cent higher and the carotene value about 300 per cent as high.

—o—

SELECT ISLAND FOR FOOT AND MOUTH RESEARCH

Prudence Island, in Narragansett Bay, Rhode Island, has been proposed by the congressional delegation of that State as the site for the U. S. Department of Agriculture laboratory recently authorized by Congress for research on foot-and-mouth disease. Final selection is being withheld, pending consultation with State and local officials and live stock interests.

The proposed site meets the specifications of Federal legislation, which directed that the research on this disease be conducted on a coastal island separated from the mainland by deep navigable water. It also fulfills the recommendations of Department officials that the site be suitable for the extensive buildings needed, that it be reasonably near other scientific institutions to facilitate consultations and library service, and that it should not be so isolated as to prevent the procurement and retention of qualified scientific personnel.

The Prudence Island area of several square miles is ample for the 500-acre research establishment needed for proper isolation of the buildings and experimental animals. The nearest point on the mainland is about two-thirds of a mile from the island. Several large universities and scientific institutions will be conveniently accessible to the laboratory staff. The Island's sheltered location in the bay protects it from storms and facilitates ferry service. In several other respects, Prudence Island fulfills the desired combination of essential requirements more fully than other available locations that have been proposed to the Department.

The laboratory, for which sketch plans have already been drawn, will be the largest and most complete of its kind in the world and will have a staff of at least 300 employees, many of whom are apt to be local persons.

Department officials estimate that the preparation of detailed plans and other essential arrangements for the laboratory will require approximately a year. The probable cost for buildings and research facilities will be between $25,000,000 and $30,000,000 and yearly operating expenses between $2,500,000 and $3,000,000, much of which would probably be spent locally.

In the conduct of the Department's research, only healthy animals will be brought to the laboratory and they will be kept under complete scientific control. Eventually they will be killed on the premises. Department officials add that foot-and-mouth disease, though seriously affecting cloven-footed animals, is not a disease of human beings nor does it affect horses, dogs, or most other animals.

The purpose of the research to be undertaken is to increase present knowledge of the disease, thereby helping to prevent it and assure ample national production of meat, milk, and other live stock products. In addition, knowledge developed through veterinary research often has eventual value in human medicine, the Department's scientists point out.

High Plains Spring Sale

Oberlin, Kansas, May 5th, 1948

SUMMARY:

57 Lots	$21,005.00,	average	$ 370.08
18 Bulls	7,745.00,	average	430.27
39 Cows	13,350.00,	average	342.30
Top 5 Head	3,055.00,	average	611.00
Top 10 Head	5,420.00,	average	542.00
Top 15 Head	7,650.00,	average	510.00

Top Bull—Prairie Acres Eileenmere 1001-628; calved February 23, 1947; sire, Coultas Eileenmere 2d 847682; dam, Blackbird Vale 27th Ruth 782462; consigned by Nelson & Wayne Sanky, La Crosse, Kansas; purchased by Roy P. Georg, Rush Center, Kansas 715.00

Second Top Bull—Knight of Maple Drive 2d 980547; calved January 10, 1946; sire, Belmont S. 3d 562634; dam, Dixie K. S. 2d 563503; consigned by T. A. Smart & Sons, Atwood, Colorado; purchased by E. F. Kraxberger, Imperial, Nebraska 600.00

Top Cow—Queen of Maple Drive 6th 927-757; calved January 5, 1946; sire, Belmont S. 3d 562634; dam, Barbara Queen S. 546733; consigned by T. A. Smart & Sons, Atwood, Colorado; purchased by Alvin Johnson, Kanona, Kansas 650.00

Second Top Cow—Prairie Acres Juanerra Arlene 1001630; calved April 3, 1947; sire, Clarquin Burgess Bummer 734272; dam, Clarquin Juanerra Arlene 564612; consigned by Nelson & Wayne Sanky, La Crosse, Kansas; purchased by Lester Ljungdahl, Menlo, Kansas 520.00

Third Top Cow—Maxine of Gac 910700; calved March 21, 1945; sire, Harlanview's Sunbeam 693961; dam, Maxine P. 2d

519853; consigned by G. W. & Ada C. Caldwell, Harlan, Kansas; purchased by Lewis E. Whitney & Son, Norton, Kansas.. 405.00

BULLS:

Gilmore's Lad 1009975, (Brown & Gilmore), calved 1-28-47; sire, Peer's Premier W. 794485; R. V. Herrick, Stockville, Nebraska.... 250.00

Gilmore's Erica 4th 1009979, (Brown & Gilmore), calved 2-14-47; sire, Black Prince D. D. 2d 703237; S. A. Huntzinger, Flagler, Colorado.... 300.00

Esquire of Crestview 985197, (Mr. & Mrs. Maxon E. Brown), calved 11-29-46; sire, Esquire's General of Lonjac 597097; Joe Mathews & Leonard Brown, Oberlin, Kansas.... 415.00

Esquire of Crestview 2d 985200, (Mr. & Mrs. Maxon E. Brown), calved 12-17-46; sire, Esquire's General of Lonjac 597097; Howard Malleck, Indianola, Nebraska.... 340.00

Quality Revolution of Big Oak 989673, (Big Oak Stock Farm), calved 4-5-46; sire, Faidley Revolution 2d 805328; Pattison Brothers, Gering, Nebraska.... 400.00

La Prairie Lad 4th 997859, (Harold J. Deveny), calved 4-14-47; sire, Prizemere Elban 801873; Charles Roemer, Gove, Kansas.... 455.00

Norton's Fire Lad 1015455, (Chrissie Drommer), calved 3-23-47; sire, Pemmy's Bane 771301; Virgil Hull, Arapahoe, Colorado.. 350.00

Riversend Revemere 4th 993934, (John Eger), calved 2-6-48; sire, Revemere of Wheatland 81st 983591; Virgil Hull, Arapahoe, Colorado.... 410.00

Hill's Blackcap C. 1002353, (Vernon Hill), calved 11-19-46; sire, Big Smith Major 3d 776324; F. J. Alderdice, Coldwater, Kansas.... 300.00

Queen's Repeater 686033, (Alvin Johnson), calved 1-2-42; sire, Blackcap Repeater 591808; Lee Little, St. Francis, Kansas.... 450.00

General Blackbird 15th 966964, (A. W. Lambert), calved 8-10-46; sire, General D. 19th 794038; George Andrijeski, St. Ann, Nebraska.... 475.00

Revemere of Crestview, Lester Ljungdahl), calved 2-10-45; sire, Revemere of Wheatland 62d 744258; A. R. Peterson & Anton Johnson, Haldrege, Nebraska.... 510.00

Bandolier Quality 27th, (Leonard Patman), calved 4-21-47; sire, Applewood Bandolier 77th 623922; Charles Roemer, Gove, Kansas.... 450.00

Prairie Acres Eileenmere 1001628, (Nelson & Wayne Sanke), calved 2-23-47; sire, Coultas Eileenmere 2d 847682; Roy P. Georg Rush Center, Kansas.... 715.00

Knight of Maple Drive 2d 980547, (T. A. Smart & Sons), calved 1-10-46; sire, Belmont S. 3d 562634; E. F. Kraxberger, Imperial, Nebraska.... 660.00

Squire of High Plains, (D. A. Underwood), calved 2-18-47; sire, Esquire's General of Lonjac 597097; Gerald Wiley, Oberlin, Kansas.... 325.00

Ranger of High Plains, (D. A. Underwood), calved 3-11-47; sire, Revemere of Wheatland 62d 744258; John Bostron, Atwood, Kansas.... 460.00

Prince Eralan L. E. W. 973921, (Lewis E. Whitney & Sons), calved 10-9-46; sire, Prince Eralan H. P. 69th 846902; Pete Schneider, Culbertson, Nebraska.... 480.00

COWS:

Prudence of Crestview 16th 898005, (Leonard C. Brown), calved 5-3-44; sire, Esquire's General of Lonjac 597097; C. A. Kalbfleisch, Harlan, Kansas.... 400.00

L. B. Santella 2d, (Leonard C. Brown), calved 8-9-47; sire, A. Bar A. Pride Prince 695003; E. F. Kraxberger, Imperial, Nebraska.... 290.00

Barbalicia of Far-Away 999947, (Mr. & Mrs. Maxon E. Brown), calved 12-14-46; sire, Yuma Barb 7th 748798; A. W. Lambert, Yuma, Colorado.... 325.00

Black Eric's Miss 1035068, (Golden Plains Angus Farms), calved 2-23-47; sire, Black Eric E. 4th 652768; Howard McKay, Oberlin, Kansas.... 300.00

Eric's Brown Santella 1035071, (Golden Plains Angus Farm), calved 3-8-47; sire, Black Eric E. 4th 652768; Stanley Little, St. Francis, Kansas.... 310.00

Maxine of Gac 910700 (G. W. & Ada C. Caldwell), calved 3-21-45; sire, Harlanview's Sunbeam 693961; Lewis E. Whitney & Son, Norton, Kansas.... 495.00

Revolution's Beauty 10th 910701, (G. W. & Ada C. Caldwell), calved 5-17-45; sire, Harlanview's Sunbeam 693961; Harold J. & Nadine Deveny, Indianola, Kansas.... 360.00

Revolution's Beauty 11th, (G. W. & Ada C. Caldwell), calved 5-17-45; sire, Harlanview's Sunbeam 693961; Harold J. & Nadine Deveny, Indianola, Kansas.... 360.00

Pridecap of Harlan 23d, (G. W. & Ada C. Caldwell), calved 2-4-47; sire, Irenmere of Wheatland 19th 752452; John Egger Ellis, Kansas.... 300.00

Revolution's Lola Gac, (G. W. & Ada C. Caldwell), calved 2-10-47; sire, Irenmere of Wheatland 19th 752452; Lloyd Vernon, Oberlin, Kansas.... 300.00

Lassie Queen 5th 640939, (Fred J. Counter), calved 7-28-40; sire, Aladdin of Crestview 4th 525928; Roy P. Georg, Rush Center, Kansas.... 330.00

Queen of Big Oak 40th 989676, (Big Oak Stock Farm), calved 11-2-46; sire, Bandolier of Big Oak 13th 801222; A. L. Barton, Oberlin, Kansas.... 345.00

Blackmere's Peg 852521, (Vernon Hill), calved 2-7-45; sire, Hill's Blackmere 695-639; Russell Babcock, Beaver City, Nebraska.... 430.00

Blackmere's Tina 852527, (Vernon Hill), calved 5-6-45; sire, Hill's Blackmere 695-639; Milton Biggs, Brewster, Kansas.... 400.00

Queen of Bar J. 57th 947013, (T. W. Jackson), calved 9-1-46; sire, Hill's Blackmere 695639; Milton Biggs, Brewster, Kansas.... 390.00

Queen of Bar J. 60th 947016, (T. W. Jackson), calved 9-20-46; sire, Hill's Blackmere 695639; Milton Biggs, Brewster, Kansas.... 370.00

Norden Queen Milly 27th 1029317, (Alvin Johnson), calved 4-30-47; sire, Cold Wave 751443; Fred Counter, Oberlin, Kansas.... 300.00

Erica Maurine 3d 1029318, (Alvin Johnson), calved 5-10-47; sire, Cold Wave 751443; Fred Counter, Oberlin, Kansas.... 275.00

Heather of Maize 648625, (C. A. Kalbfleisch), calved 4-14-41; sire, Duke of Burgess 519490; Fred Gibson, Julesbury, Colorado.... 280.00

Harlanview Pridecap 1015678, (C. A. Kalbfleisch), calved 2-13-47; sire, Black Peer of Harlanview 815843; George Andrijeski, St. Ann, Nebraska.... 310.00

Heather of Harlanview 4th 1015680, (C. A. Kalbfleisch), calved 2-17-47; sire, Black Peer of Harlanview 815843; Stanley Little, St. Francis, Kansas.... 250.00

Secretary's Choice 2d 590693, (A. W. Lambert), calved 9-15-39; sire, Blackcapmere 123d 480130; Nelson & Wayne Sanky, La Crosse, Kansas.... 400.00

Yuma Blackbird, (A. W. Lambert), calved 9-2-47; sire, General D. 19th 794038; Alvin Johnson, Kanona, Kansas.... 450.00

Queenerva of Crestview 11th, (Lester Ljungdahl), calved 5-3-41; sire, Muskogee 407th 527023; Al Yost, McCook, Nebraska 390.00

Par Miss Eston 3d, (Lester Ljungdahl), calved 11-8-45; sire, Eston Escort Quality 3d 745928; Clarence Muller & Son, Oberlin, Kansas.... 350.00

Par Miss Gammer 3d, (Lester Ljungdahl), calved 4-5-46; sire, Gaffer of Glencarnock 776179; G. T. Anderson, Oberlin, Kansas.... 300.00

Par Miss Gammer 6th, (Lester Ljungdahl), calved 4-6-46; sire, Gaffer of Glencarnock 776179; Joe Vague, Bloomington, Kansas.. 375.00

Par Miss Eric W., (Lester Ljungdahl), calved 4-11-46; sire, Eric Woodlawn 3d 744-718; Clyde Vernon, Oberlin, Kansas.... 290.00

Par Princess Bandolier, (Lester Ljungdahl), calved 4-29-46; sire, Prince Bandolier Windsweep 2d 813627; Francis Brown, Oberlin, Kansas.... 350.00

Bel-Aire Pride 6th, (Leonard Patman), calved 3-27-47; sire, Applewood Bandolier 77th 623922; Guy Caldwell, Harlan, Kansas.... 450.00

Bel-Aire Pride 7th, (Leonard Patman), calved 5-20-47; sire, Applewood Bandolier 77th 623922; Clyde Vernon, Oberlin Kansas.... 300.00

Prairie Acres Juanerra Arlene 1001630, (Nelson & Wayne Sanky), calved 4-3-47; sire, Clarquin Burgess Bummer 734272; Lester Ljungdahl, Menlo, Kansas.... 520.00

Queen of Maple Drive 6th 927757, (T. A. Smart & Sons), calved 1-5-46; sire, Belmont S. 3d 562634; Alvin Johnson, Kanona, Kansas.... 650.00

Blackbird Eralan of Sunbeam 973920, (Lewis E. Whitney & Sons), calved 8-6-46; sire, Prince Eralan H. P. 69th 846-902; E. F. Kraxberger, Imperial, Nebraska 345.00

Princess Eralan of Blackbird, (Lewis E. Whitney), calved 6-5-47; sire, Prince Eralan H. P. 69th 846902; E. F. Kraxberger, Imperial, Nebraska.... 250.00

Entry; Chrissie Drommer, Norton, Kansas.... 360.00

Georgia State Champion

Gus Johnson, Jr., age 10, 4-H Club boy of Jefferson, Georgia, receives the "Governor's Trophy" from Governor M. E. Thompson as winner of the first statewide fat cattle show to be held in Georgia. The youngster's prize winning animal was an Aberdeen-Angus steer weighing 1160 pounds and brought a record price of $1.10 a pound, at the show which took place recently in Atlanta. In addition, the boy won $250.00 in prize money besides the sale price. Looking on is W. Tap Bennett, general manager of the Georgia live stock exposition.

The cup being presented by the governor is believed to be the only one of its kind offered by any chief state executive for the encouragement of better live stock development. It will be awarded annually to the person exhibiting the best animal at the Georgia live stock exposition.

Ohio A. A. Sale

Columbus, Ohio, May 3d, 1948

SUMMARY:

60 Lots	$35,415.00, average	$ 590.25
13 Bulls	9,115.00, average	701.15
47 Cows	26,300.00, average	559.57
Top 5 Head	7,750.00, average	1,550.00
Top 10 Head	12,725.00, average	1,272.50
Top 15 Head	16,860.00, average	1,124.00

Champions at Northeastern Show-Sale

Here are the Grand Champion Male and Female at the Northeastern Aberdeen-Angus Show and Sale at Cornell University. The bull is Rajah of Blackbriar and the female is Quality of Dee-L-Vee. In the rear are, left to right, Prof. John I. Miller, of the Animal Husbandry Department at Cornell; John Baker, owner of Blackbriar Farm, of Dover Plains, New York; J. Milton Tudor, of Olin, Iowa, judge of the show; and Dan Volker, owner of Dee-L-Vee Farm, Eden, New York.

Top 20 Head 19,835.00, average..... 991.75

Top Bull—Burgess General W. 836937; calved April 21, 1945; sire, General Black C. S. 625344; dam, Miss Burgess 187th 678997; consigned by Warner Grove Farm, Greenville, Ohio; purchased by Robert Erisman, Greenville, Ohio.....1,850.00

Second Top Bull—Black Burgess 2d of I. C. 971700; calved July 25, 1946; sire, Black Burgess of Sunbeam 569439; dam, B. M. of Mil-Burn 697296; consigned by Florence L. Heberding, Canfield, Ohio; purchased by Vogt & Gilliland, Van Wert, Ohio.....1,050.00

Third Top Bull (Tie)—Duke of Wayne Knolls 7th 988288; calved September 8, 1946; sire, Duke of Mil-Burn 632938; dam, Wagner's Miss Blackcap 650283; consigned by Betty J. Etling, Marshallville, Ohio; purchased by Francis Clark, Frankfort, Indiana.....1,000.00

Third Top Bull (Tie)—Meadow Lane Eric 11th 899369; calved October 13, 1945; sire, Ravenswood Eric 6th 681146; dam, Fairview Blackbird S. 12th 661934; consigned by R. D. Logan, Van Wert, Ohio; purchased by Meadow Lane Farms, Van Wert, Ohio.....1,000.00

Top Cow—Eastways Burgess Maid 909322; calved May 7, 1946; sire, Cesor's Evader Mercury 612545; dam, Bell Boy's Miss Burgess S. 609035; consigned by Eastways Farm, Springfield, Ohio; purchased by Betty J. Etling, Marshallville, Ohio 2,200.00

Second Top Cow—Kay-La-Marr Bessie 1024-631; calved May 20, 1947; sire, Knoll View Eileenmere M. 4th 837523; dam, Knoll View Blackcap Bessie 2d 889033; consigned by Broad Meadows Farm, Lebanon, Ohio, purchased by Goodfellow Homestead Farms, Springfield, Ohio.....1,500.00

Third Top Cow (Tie)—Miss Regina of Lakeview 897208; calved September 15, 1945; sire, Cesor's Evader 2d 749560; dam, Equatoria Miss. 13th 724186; consigned by Graham & Fleming, Martinsville, Ohio; purchased by Betty J. Etling, Marshallville, Ohio.....1,100.00

Third Top Cow (Tie)—Marshall's Miss Burgess W. 938177; calved September 2, 1946; sire, Cesor's Evesback Marshall 610755; dam, Cesor's Evader Mabel 750-420; consigned by Ira Wagner & Son, Greenville, Ohio; purchased by Milo M. Shaw, Uniopolis, Ohio.....1,100.00

Fourth Top Cow—Enchantress W. G. 5th 908176; calved March 16, 1946; sire, General Black C. S. 625344; dam, Enchantress C. 31st 638683; consigned by Warner Grove Farms, Greenville, Ohio; purchased by Mrs. Jas. W. Duckworth, Youngstown, Ohio.....1,000.00

BULLS:

Black Playman A. 909654, (E. M. Anspaugh), calved 1-2-46; sire, Black Eleanor's Boy 790638; E. G. Duprey, Van Wert, Ohio..... 510.00

Mc's Black Prince 915860, (Burson & Cook), calved 6-1-46; sire, Black Master 16th 780623; James Brumbaugh, Atwater, Ohio..... 365.00

Duke of Wayne Knolls 7th 988288, (Betty J. Etling), calved 9-8-46; sire, Duke of Mil-Burn 632938; Francis Clark, Frankfort, Indiana.....1,000.00

Ru-Mar's Blackbird Revalloch 2d 992265, (Rudel Good), calved 9-8-46; sire, Revalloch of Sunbeam 521892; W. W. Wildman, South Charleston, Ohio..... 400.00

Blackcap Erwin of Mil-Burn 10th 910995, (Graham & Fleming), calved 10-3-45; sire, Erwin of Stony Brook 564662; James Brumbaugh, Atwater, Ohio..... 420.00

Duke's Eric G. 997370, (L. M. Granger & Sons), calved 12-8-46; sire, Duke's Pride 8th 764373; Clifford Cretcher, Bellefontaine, Ohio..... 475.00

Black Burgess 2d of I. C. 971700, (Florence L. Heberding), calved 7-25-46; sire, Black Burgess of Sunbeam 569439; Vogt & Gilliland, Van Wert, Ohio.....1,050.00

Duke's Elite 15th 822915, (Herr & Leachman), calved 9-14-44; sire, Duke of Mil-Burn 632938; A. C. Noecker & Sons, Ashville, Ohio..... 525.00

Meadow Lane Eric 11th 899369, (R. D. Logan), calved 10-13-45; sire, Ravenswood Eric 6th 681146; Meadow Lane Farms, Van Wert, Ohio.....1,000.00

Wix Page Sweet Arrow 990802, (Robert Patterson, Jr.), calved 6-17-46; sire, Bandolier of Cremona 627805; Jim Foos, Richwood, Ohio..... 370.00

Queen's Bandolier C. F. 962578, (Joseph R. Thompson), calved 9-16-46; sire, Le Baron Delux 738152; Curt Mitchell, Columbus, Ohio..... 300.00

Burgess General W. 836937, (Warner Grove Farm), calved 4-21-46; sire, General Black C. S. 625344; Robert Erisman, Greenville, Ohio.....1,850.00

Erica's Bardolier 928644, (Joe Monechilow), calved 7-14-46; sire, Evergreen's Bardolier 812652; Robert Anson, Wilmington, Ohio 850.00

COWS

Duchess' McHenry D. J. R. 914458, (Robert F. Anson), calved 5-7-44; sire, Enlate of Bordulac 651471; Walter W. Goode, Bradford, Ohio..... 400.00

Barmar's Empress A. 2d 951929, (E. M. Anspaugh), calved 6-1-46; sire, Great Oaks Barmar 5th 809686; Heath & Stanley, Shelby, Ohio..... 400.00

Bandolier's Empress A. 951937, (E. M. Anspaugh), calved 9-20-46; sire, Blackbird Bandolier Lad 3d 863112; Earl Bates & Son, Lancaster, Ohio..... 400.00

Bandolier's Matilda A 951934, (E. M. Anspaugh), calved 7-31-46; sire, Blackbird Bandolier Lad 3d 863112; Henry Buns, Harrison, Ohio..... 400.00

Bandolier's Matilda A. 2d 951940, (E. M. Anspaugh), calved 10-6-46; sire, Blackbird Bandolier Lad 3d 863112; Robert Barr, Amanda, Ohio..... 345.00

Bandolier's Matilda A. 3d 951944, (E. M. Anspaugh), calved 12-10-46; sire, Blackbird Bandolier Lad 3d 863112; Earl Bates & Son, Lancaster, Ohio..... 300.00

Kay-La-Marr Bessie 1024631, (Broad Meadows Farm), calved 5-20-47; sire, Knoll View Eileenmere M. 4th 837523; Goodfellow Homestead Farm, Springfield, Ohio.....1,500.00

Kay-La-Marr Blackcap 4th 1024633, (Broad Meadows Farm), calved 5-25-47; sire, Knoll View Eileenmere M. 4th 837523; Robert Barr, Amanda, Ohio..... 325.00

Lady Princess 31st 1036295, (Harry F. Brown), calved 4-21-47; sire, General Everdale 627545; Robert Barr, Amanda, Ohio 290.00

Virginia Lass 5th 1000869, (Esther R. Brubaker), calved 12-13-46; sire, Duke of Crestland 734704; Darling & Sons, Findlay, Ohio..... 925.00

Blackbird Lassie 98th 1000045, (Esther Brubaker), calved 10-25-46; sire, Duke of Crestlands 734704; John C. Freeman, Piqua, Ohio..... 575.00

Barbara McHenry of Stonehaven 988191, (Burson & Cook), calved 2-17-47; sire, Black Ruler of Ben-Ard 722252; Greenwood Farms, South Solon, Ohio..... 600.00

Barbara McH. 2d of Stonehaven 988192, (Burson & Cook), calved 2-21-47; sire, Black Ruler of Ben-Ard 722252; Milo M. Shaw, Uniopolis, Ohio..... 500.00

Bernadine 8th of Lincoln Ridge 973986, (Rei Duprey), calved 9-14-46; sire, Belmar E. B. 841934; Eddy Munna, Springfield, Ohio..... 400.00

Bernadine 9th of Lincoln Ridge 973988, (Rei Duprey), calved 9-19-46; sire, Belmar E. B. 841934; K. B. Hoover, Frazeysburg, Ohio..... 390.00

Eastways Burgess Maid 909322, (Eastways Farm), calved 5-7-46; sire, Cesor's Evader Mercury 612545; Betty J. Etling, Marshallville, Ohio.....2,200.00

Middle Ridge Banner 3d 931404, (James F. Elliott), calved 4-12-46; sire, Exeter of Elmwood 632827; Henry Buns, Harrison, Ohio 385.00

Wayne Knoll's Blackcap 988289, (Betty J. Etling), calved 10-2-46; sire, Duke of Mil-Burn 632938; Robert Barr, Amanda, Ohio 390.00

Miss Regina of Lakeview 897208, (Graham & Fleming), calved 9-15-45; sire Cesor's Evader 2d 749560; Betty J. Etling, Marshallville, Ohio.....1,100.00

Elaine of Lakeview 980539, (Graham & Fleming), calved 11-1-46; sire, Cesor's Evader 2d 749560; Eddy Munna, Springfield, Ohio..... 500.00

Quater Blackbird A. G. 2d 954314, (C. S. Gladfelter), calved 3-10-46; sire, General Elite 5th 665128; Eddy Mumma, Springfield, Ohio..... 330.00

Miss Burgess of Indian Creek 971694, (Florence L. Heberding), calved 5-2-46; sire, Earl of Mil-Burn 697295; Robert Sidley, Madison, Ohio..... 405.00

Blackcap McHenry 3d of I. C. 971704, (Florence L. Heberding), calved 11-6-46; sire, Black Burgess of Sunbeam 569439; George Martin, Warren, Ohio..... 500.00

Lady of Seven Gables 1026323, (Sam Hennigh & Son), calved 5-6-47; sire, Elite's Enzora 678932; George Tomlinson, Lon-

don, Ohio 300.00

Miss Burgess of Lin-Lo 3d 998597, (R. G. Logan), calved 5-1-47; sire, Rsona's Burgess Eston 17th 776478; Charles Skinner, Clarksburg, Ohio 400.00

Enchantress 7th of W. D. 971226, (Clyde Norris), calved 4-2-46; sire, Erwin Marshall L. 2d 737510; Henry Buns, Harrison, Ohio 400.00

O. Queen Millicent 921745, (Ohio State University), calved 1-4-46; sire, Black Burger 2d 650039; Big Ridge Farms, Cincinnati, Ohio 610.00

O. Ethalia 20th 966367, (Ohio State University), calved 6-29-46; sire, Duke's Elite 15th 822915; Milo M. Shaw, Uniopolis, Ohio 700.0

Witch of Bellevue 11th 1029047, (A. J. Oliver), calved 7-16-47; sire, Edinburgh of Ida 748981; Robert W. Sidley, Madison, Ohio 835.00

Catherine's Pridella H. V. 987405, (A. J. Oliver), calved 3-3-47; sire, Oldfields Pride Eric 24th 733275; Marvin Kenney, New Burlington, Ohio 235.00

Bonnie Brae Burgess 974132, (E. T. Shaw), calved 11-10-46; sire, Black Erwin 7th 720656; Bonnie View Farm, Transfer, Pennsylvania 665.00

Blackbird Steel 2d 913299, (Harry D. Steel), calved 8-3-46; sire, Prince of Black Beauty 91st 633027; Eddy Mumma, Springfield, Ohio 300.00

Ra Verna's Marmere 942435, (R. G. Stemen), calved 11-10-46; sire, Bar Blackcap G. 771456; A. E. Brentlinger, Wapakoneta, Ohio 240.00

Ra Verna's Eileenmere Pride 1009475, (R. G. Stemen), calved 2-5-47; sire, Bar Blackcap G. 771456; Wood Creek Farms, Mason, Ohio 315.00

Ravenswood Miss Burgess 20th 732018, (Joseph R. Thompson), calved 3-10-43; sire, Ames Plantation Pride's Eric 522-683; Heath & Stanley, Shelby, Ohio 500.00

Queen of Globe Hill 3d 744396, (Calcutta Farm), calved 4-14-43; sire, Eileenmere 309th 595368; Karl Schutz & Sons, Wapakoneta, Ohio 500.00

Eric's Bonneta 940860, (Tuttle & Yoder), calved 5-23-46; sire, Ravenswood Eric 3d 681141; Francis W. Clark, Frankfort, Indiana 435.00

Marshall's Black Lass W. 2d 938179, (Ira Wagner & Son), calved 9-10-46; sire, Cesor's Evesback Marshall 610755; Big Ridge Farms, Cincinnati, Ohio 900.00

Marshall's Miss Burgess W. 938177, (Ira Wagner & Son), calved 9-2-46; sire, Cesor's Evesback Marshall 610755; Milo M. Shaw, Uniopolis, Ohio 1100.00

Evader's Queen W. 2d 983702, (Ira Wagner & Son), calved 6-10-46; sire, Evader Mercury Eric 2d 796892; Milo M. Shaw, Uniopolis, Ohio 460.00

Enchantress W. G. 5th 908176, (Warner Grove Farms), calved 3-16-46; sire, General Black C. S. 625344; Mrs. Jas. W. Duckworth, Youngstown, Ohio 1000.00

Enchantress W. G. 7th 908182, (Warner Grove Farms), calved 6-1-46; sire, General Eric W. G. 756177; Eddy Mumma, Springfield, Ohio 370.00

Hagler's Erica 14th 972384, (Woodbine Farm), calved 7-24-46; sire, Blackcap Bardolier 707126; Betty J. Etling, Marshallville, Ohio 850.00

Enchantress of Larkin 985655, (E. T. Woodruff & Sons), calved 10-12-46; sire, Eric B. 10th 720309; Earl Bates & Son, Lancaster, Ohio 400.00

Blackcap Carmen H. S. 957023, (Dan Wyn Farm), calved 8-15-46; sire, Ravensmere 6th 712174; Walter W. Goode, Bradford, Ohio 400.00

Entry; Walter W. Goode, Bradford, Ohio 410.00

Entry; McPherson & Carruthers, Newcomerstown, Ohio 415.00

25 Years Ago

Selected from the columns of the Aberdeen-Angus JOURNAL of June, 1923.

Nine fall Aberdeen-Angus sales were listed—an increase over the bookings of June, 1922.

■

Johnson Brothers, Ida Grove, Iowa, topped the Hartnell & Lang sale at Iowa City, paying $325.00 for the cow, Ethelda F.

■

Ames Plantation, Grand Junction, Tennessee, paid $500.00 for the imported cow, Eulotta 21st, to top the W. H. Cooper sale held in Chicago.

Tops in Judging

Here are the top five judges in the Junior contest at the Northeastern Aberdeen-Angus Breeders' Show and Sale at Cornell University: Gordon Wood, of Moravia, New York; Stephen Kovacs, of Rigelsville, Pennsylvania; Robert Long, of Waterloo, New York; Franklin Reichard of Northampton, Pennsylvania; and Philip Taylor, of Lawtons, New York.

A new top on the Kansas City market, $11.00 per cwt., was made by Aberdeen-Angus steers bred and fed by Fred Lichty, Fall River, Nebraska.

■

Prof. J. W. Wilson, of South Dakota State College, reported he had a problem—that of finding a new herd sire good enough to head the small but select herd of Doddie cows maintained at Brookings.

■

Hartley Stock Farm, Page, North Dakota, announced the purchase of Enlate 2d from George Clark, Worthing, South Dakota. Enlate 2d was out of the same dam as Enlate, and had as his sire Earl Marshall.

■

The Glyn Mawr Farm sale at Iowa City, Iowa, had a top of $910.00 on the cow, Elba of Glyn Mawr 9th. William Dixon & Son, Hartwick, Iowa, was the purchaser. Dan Driscoll, Williamsburg, Iowa, bought the top bull at $650.00.

■

Otto V. Battles wrote that he had lost the great bull, Meraman of Tierra Alta, from lockjaw infection. "He was purchased to provide an outcross on females descended from Oakville Quiet Lad, and the results obtained more than fulfilled our expectations."

With 1,800 head competing Aberdeen-Angus won both grand championship carlot and grand championship single steer honors at the Lancaster, Pennsylvania, show. The champion load sold for $15.00 per cwt. and the champion steer brought 75 cents a pound.

■

The Minnesota Aberdeen-Angus Breeders' Association held its annual summer picnic at the farm of C. C. Anderson and Son, of Tyler. More than 1,000 people attended. Prof. W. H. Peters, of the University of Minnesota, gave a type demonstration, using as his model the famous matron, Pride of Ash Row.

■

The Texas and Southwestern Cattlemen's Association was raising a fund to go to the widows of two inspectors killed in the lobby of a hotel at Seminole, Texas. They were in town to prosecute cattle rustlers and were shot down by friends of the accused. The first week's campaign resulted in an initial subscription of $4,600.00

■

Top of $460.00 on females and $400.00 on bulls featured the sale of J. C. Simpson, of Muskogee, Oklahoma. Cattle went into Texas, Minnesota, Kansas, Missouri and Oklahoma. S. C. Fullerton, of Miami, Oklahoma, took the top cow, Estell S. 2d. James B. Hollinger, of Kansas, took five head and

A. J. Schuler of the same state bought six.

■

A twin top of $300.00 was paid at the J. Garrett Tolan sale at the Union Stock Yards, Chicago. This price bought the cow, Enchanteffie, a daughter of Black Predominator 5th, with the University of Illinois the buyer. The top bull at $300.00 was Permit 9th, a son of Eileenmere 4th. Dr. Raymond Brown, Joliet, Illinois, was the purchaser.

■

Matt Baker, of Mitchellville, Iowa, reported that he had just completed his forty-fifth year in the pure bred cattle business. In 1897 Mr. Baker fitted the first champion load of Aberdeen-Angus steers at the Chicago Fat Stock Show for L. H. Kerrick, of Bloomington, Illinois. An Aberdeen-Angus breeder in his own right he had a herd of fifty-seven head—all Blackcaps.

Glyn Mawr Farms Sale

(Continued from page 57)

883: Vern Blackbourne, Cassville, Wisconsin 2,000.00

Miss Burgess of Glyn Mawr 90th 979043, calved 5-20-46; sire, Burgess 101st 717-883; C. V. Whitney, Old Westbury, Long Island, New York 1,350.00

Miss Burgess of Glyn Mawr 86th 979035 calved 5-7-46; sire, Burgess 101st 717-883; John H. Small, Laytonsville, Maryland 2,800.00

Miss Burgess P. 13th 863070, calved 10-25-45; sire, Eileenmere 190th 523770; Shadow Isle Farm, Red Bank, New Jersey 6,100.00

Barbaramere of Pope 4th 935228, calved 5-12-46; sire, Revodent 45th 808882; Reverie Knoll Farms, Danville, Kentucky 700.00

Blackbird of L. C. 4th 912039, calved 4-9-46; sire, Eileenmere 410th 658768; Greenacre Farms, Morocco, Indiana 500.00

Eileenmere Lady P. 20th 910493, calved 4-20-46; sire, Postelmere 3d 626468; Harold Rankin, Hermeston, Oregon 700.00

Irene C. 33d 912042, calved 5-18-46; sire, Eileenmere 410th 658768; C. C. Jackson, Gloucester, Mississippi 900.00

Antelope C. 10th 912037, calved 2-7-46; sire, Prideman C. 733700; Williams and Son, Iowa City, Iowa 310.00

Antelope C. 9th 912035, calved 1-2-46; sire, Ectessar C. 2d 741947; Garnet West, Altoona, Iowa 550.00

Evader Lydia L. C. 912034, calved 1-1-46; sire Black Evader 600088; Rowe Stock Farm, Dodgeville, Wisconsin 325.00

Elba of Glyn Mawr 99th 942292, calved 5-6-46; sire, Erica's Prince Charming 690313; A. H. Schmidt and Son, Kansas City, Missouri 390.00

Elba of Glyn Mawr 107th 942300, calved 5-22-46; sire, Erica's Prince Charming 690313; Don Schmidt and Son, Stanwood, Iowa 475.00

Elba of Glyn Mawr 109th 942302, calved 5-31-46; sire, Erica's Prince Charming 690313; Palomar Angus Ranch, Pala, California 435.00

Elba of Glyn Mawr 113th 942306, calved 6-20-46; sire, Erica's Prince Charming 690313; Palomar Angus Ranch, Pala, California 435.00

Elba of Glyn Mawr 97th 942290, calved 4-30-46; sire, Erica's Prince Charming 690313; A. H. Witham, Stuart, Iowa 460.00

Elba of Glyn Mawr 106th, 942299, calved 5-19-46; sire, Erica's Prince Charming 690313; Palomar Angus Ranch, Pala, California 435.00

Elba of Glyn Mawr 98th 942291, calved 5-4-46; sire, Erica's Prince Charming 690313; Palomar Angus Ranch, Pala, California 435.00

Elba of Glyn Mawr 111th 942304, calved 6-4-46; sire, Erica's Prince Charming 690313; Albert Stuart, Newhall, Iowa 470.00

Elba of Glyn Mawr 112th 942305, calved 6-20-46; sire, Erica's Prince Charming 690313; Marvin Simpson, Robert Lee, Texas 470.00

Elba of Glyn Mawr 104th 942297, calved 5-12-46; sire, Erica's Prince Charming 690313; R. P. Wiesner, Dexter, Iowa 675.00

Elba of Glyn Mawr 103d 942296; calved 5-11-46; sire, Erica's Prince Charming 690313; Harold Rankin, Hermeston, Oregon 600.00

Elba of Glyn Mawr 110th 942303, calved 6-1-46; sire, Erica's Prince Charming 690313; Marvin Simpson, Robert Lee, Texas 500.00

Elba of Glyn Mawr 108th 942301, calved 5-23-46; sire, Erica's Prince Charming 690313; Palomar Angus Ranch, Pala, California 435.00

Elba of Glyn Mawr 100th 942293, calved 5-7-46; sire, Erica's Prince Charming 690313; Shadow Isle Farm, Red Bank, New Jersey 900.00

Elba of Glyn Mawr 114th 942307, calved 6-27-46; sire, Erica's Prince Charming 690313; Harold Rankin, Hermeston Oregon 675.00

Elba of Glyn Mawr 105th 942298, calved 5-7-46; sire, Erica's Prince Charming 690313; A. H. Schmidt and Son, Kansas City, Missouri 600.00

Elba of Glyn Mawr 96th 942289, calved 4-11-46; sire, Erica's Prince Charming 690313; W. J. Kiehl, Mechanicsville, Iowa 575.00

Miss Burgess of Glyn Mawr 94th 979057, calved 9-2-46; sire, Burgess Marshall 20th 749630; Dee-L-Vee Farms, Eden New York 3,000.00

Miss Burgess of Glyn Mawr 95th 979062, calved 9-12-46; sire, Burgess 101st 717-883; Big Ridge Stock Farm, Mason, Ohio 970.00

Miss Burgess of Glyn Mawr 96th 979064, calved 10-2-46; sire, Burgess 101st 717-883; Big Ridge Stock Farm, Mason, Ohio 500.00

Miss Burgess of Glyn Mawr 97th 1032984, calved 9-15-46; sire, Burgess 101st 717-883; Shadow Isle Farm, Red Bank, New Jersey 1,200.00

Miss Burgess of Glyn Mawr 98th 1032989, calved 3-16-47; sire, Burgess 101st 717-883; Shadow Isle Farm, Red Bank, New Jersey 3,200.00

Miss Burgess of Glyn Mawr 99th 1032994, calved 5-4-47; sire, Burgess 101st 717-883; J. D. Warin, Maloy, Iowa 1,350.00

Miss Burgess of Glyn Mawr 100th 1032996, calved 5-7-47; sire, Burgess 101st 717-883; Good Earth Stock Farm, New Florence, Missouri 800.00

Miss Burgess of Glyn Mawr 101st 1032998, calved 5-10-47; sire, Burgess 101st 717-883; J. Garrett Tolan, Pleasant Plains, Illinois 1,000.00

Miss Burgess of Glyn Mawr 103d 1033002, calved 5-19-47; sire, Burgess 101st 717-883; Angus Valley Farms, Tulsa, Oklahoma 625.00

Miss Burgess of Glyn Mawr 102d 1033000, calved 5-11-47; sire, Burgess 101st 717-883; Angus Valley Farms, Tulsa, Oklahoma 550.00

Miss Burgess of Glyn Mawr 105th 1033008, calved 6-14-47: sire, Burgess 101st 717-883; Shadow Isle Farm, Red Bank, New Jersey 650.00

East Woodlawn Sale

Creston, Illinois, May 19th, 1948

SUMMARY:

56 Lots	$30,940.00,	average	$ 552.50
14 Bulls	9,025.00,	average	644.64
42 Cows	21,915.00,	average	521.78
Top 5 Head	7,850.00,	average	1,570.00
Top 10 Head	11,660.00,	average	1,166.00
Top 15 Head	14,785.00,	average	985.66
Top 20 Head	17,495.00,	average	874.75

Top Bull—Black Grenadier 46th 905875; calved January 11, 1946; sire, Elba Grenadier G. R. 2d 661310; dam, Erica Bonmere 6th 724463; purchased by Big Ridge Stock Farms, Mason, Ohio 1,750.00

Second Top Bull—Bar Resolution 1011717; calved April 17, 1947; sire, Revolt of Scottwood 844434; dam, Barbara of Skillymarno 2d 929663; purchased by United Electric Coal Co., Chicago, Illinois 1,000.00

Top Cow—Blackcap Bessie Henderson 2d 966402; calved August 3, 1946; sire, Bar Eston 749584; dam, Blackcap Bessie 24th of Page 555405; purchased by Woodbarr Farm, Rockford, Illinois 3,000.00

Second Top Cow (Tie)—Erica of Woodlawn 72d 983310; calved September 10, 1946; sire, Hanes' Eileenmere 11th 793326; dam, Erica of Woodlawn 57th 681467; purchased by Woodbarr Farm, Rockford, Illinois 1,050.00

Second Top Cow (Tie)—Pride 40th of Woodlawn 1008285; calved July 27, 1947; sire, Craven's Revolution Model 735942; dam, Pride of Rosemere 443d 486609; purchased by Woodbarr Farm, Rockford, Illinois 1,050.00

Third Top Cow—Patience Pride 1013480; calved May 22, 1947; sire, Hanes' Eileenmere 11th 793326; dam, Plantation Tilly 5th 929638; purchased by Walsh Brothers, Beloit, Wisconsin 800.00

Fourth Top Cow (Tie)—Intensive Blackcap P. 5th 994689; calved March 29, 1947; sire, Revolt of Scottwood 844434; dam, Intensive Blackcap P. 503767; purchased by A. L. Piper & Son, Ohio, Illinois 725.00

Fourth Top Cow (Tie)—Erica of Woodlawn 71st 983308; calved July 20, 1946; sire, Craven's Revolution Model 735942; dam, Erica of Woodlawn 70th 830125; purchased by United Electric Coal Co., Chicago, Illinois 725.00

BULLS:

Black Grenadier 46th 905875, calved 1-11-46; sire, Elba Grenadier G. R. 2d 661310; Big Ridge Stock Farms, Mason, Ohio 1,750.00

Blendmere 214th 1008262, calved 2-22-47; sire, Hanes' Eileenmere 11th 793326; Paul Brown, Larkspur, Colorado 850.00

Baron Barbara 2d 1008270, calved 4-10-47; sire, Hanes' Eileenmere 11th 793326; Fleming Brothers, Fowler, Indiana 600.00

Revolt Pride 1008268, calved 4-7-47; sire, Revolt of Scottwood 844434; A. D. Imes, Lombard, Illinois 600.00

Prominent Eileenmere 1008263, calved 3-31-47; sire, Hanes' Eileenmere 11th 793326; Randall Farms, Capron, Illinois 450.00

Bard 4th of Woodlawn 1008276, calved 5-2-47; sire, Revolt of Scottwood 844434; Ken Messer, West Chicago, Illinois 475.00

Buenos Blackbird 1013473, calved 3-26-47; sire, Hanes' Eileenmere 11th 793326; O. H. Kettler, Platteville, Wisconsin 325.00

Bar Resolution 1011717, calved 4-17-47; sire, Revolt of Scottwood 844434; United Electric Coal Co., Chicago, Illinois 1,000.00

Model Barbara 3d 1008265, calved 4-2-47; sire, Craven's Revolution Model 735942; Alex Walsh, Steamboat Springs, Colorado 650.00

Black Model 11th 1041856, calved 4-3-47; sire, Craven's Revolution Model 735942; Gus Roberts, Savanna, Illinois 400.00

Black Bruce 15th 1013474, calved 4-2-47; sire, Hanes' Eileenmere 11th 793326; Andrew Anderson & Son, Rochell, Illinois 400.00

Prince 3d of Cass 1001409, calved 6-10-47; sire, Prince Sunbeam 152d 846863; John K. Morris, Chadwich, Illinois 475.00

Revolt 5th 1012473, calved 5-20-47; sire, Revolt of Scottwood 844434; C. F. Shriver & Son, Chadwich, Illinois 710.00

Prominent Prince 2d 1008261, calved 2-14-47; sire, Bar Prince M. 2d; C. A. Blacker, Franklin Grove, Illinois 340.00

COWS:

Erica Ellen LBP 924834, calved 4-29-46; sire, Postelmere 632374; Harry Genders, Bloomington, Illinois 475.00

Blackcap Celeste 924838, calved 5-3-46; sire, Postelmere 632374; Chapman & Schudel, Batavia, Illinois 400.00

Blackcap Bessie Henderson 2d 966402, calved 8-3-46; sire, Bar Eston 749584; Woodbarr Farm, Rockford, Illinois 3,000.00

Erica of Woodlawn 71st 983308, calved 7-20-46; sire, Craven's Revolution Model 735942; United Electric Coal Co., Chicago, Illinois 725.00

Lavinia 4th 983314, calved 10-18-46; sire, Hanes' Eileenmere 11th 793326; C. A. Blacker, Franklin Grove, Illinois 325.00

Blackbird of Woodlawn 148th 983323, calved 10-6-46; sire, Hanes' Eileenmere 11th 793326; John Hendrix, Amboy, Illinois 300.00

Erica of Woodlawn 73d 983312, calved 9-14-46; sire, Hanes' Eileenmere 11th 793-326; John Hendrix, Amboy, Illinois 400.00

Tela of Woodlawn 983322, calved 1-2-47; sire, Hanes' Eileenmere 11th 793326; C. F. Shriner & Son, Chadwich, Illinois 450.00

Queen of Creston 3d 983319, calved 11-12-46; sire, Hanes' Eileenmere 11th 793326; Chapman & Schudel, Batavia, Illinois 500.00

Erica Belle 2d of Woodlawn 983321, calved 1-1-47; sire, Revolt of Scottwood 844434; Chapman & Schudel, Batavia, Illinois 410.00

Enticing Erica of Woodlawn 983311, calved 9-14-46; sire, Hanes' Eileenmere 11th 793326; Ray Clikeman, Rockford, Illinois 360.00

I. H. Karama 6th 944832, calved 5-4-46; sire, Indian Hill Enchanter 694987; Norman H. Smith, Larkspur, Colorado 600.00

I. H. Briar Blackbird 6th 944849, calved 6-4-46; sire, Indian Hill Enchanter 694-987; A Bar A Ranch, Encampment, Wyoming 525.00

I. H. Black Pudge 6th 944850, calved 6-8-46; sire, Indian Hill Enchanter 694987; Norman H. Smith, Larkspur, Colorado 535.00

I. H. Kathryn 6th 944851, calved 6-10-46; sire, Indian Hill Enchanter 694987; E. L. Johnson, St. Charles, Illinois 575.00

Erica of Woodlawn 72d 983310, calved 9-10-46; sire, Hanes' Eileenmere 11th 793-326; Woodbarr Farms, Rockford, Illinois 1050.00

Enchantress 4th of Woodlawn 1011719, calved 4-21-47; sire, Hanes' Eileenmere 11th 793326; L. H. Glaze, Walnut, Illinois 240.00

Elegy Erica 1011715, calved 4-15-47; sire, Craven's Revolution Model 735942; Paul Boyle, Mt. Morris, Illinois 260.00

Blackbird of Woodlawn 157th 1011713, calved 4-1-47; sire, Craven's Revolution Model 735942; John Hendrix, Amboy, Illinois 300.00

Blackbird Ette 1011720, calved 4-27-47; sire, Hanes' Eileenmere 11th 793326; L.

H. Glaze, Walnut, Illinois 300.00

Grace of Woodlawn 5th 1011714, calved 4-12-47; sire, Revolt of Scottwood 844434; L. H. Glaze, Walnut, Illinois 320.00

Blackbird of Woodlawn 150th 1008278, calved 5-7-47; sire, Hanes' Eileenmere 11th 793326; L. H. Glaze, Walnut, Illinois 270.00

Juanerra 4th of Woodlawn 1013478, calved 5-1-47; sire, Hanes' Eileenmere 11th 793-326; George Stoerger, Monticello, Illinois 320.00

Erica of Woodlawn 74th 1008269, calved 4-8-47; sire, Craven's Revolution Model 735942; L. H. Glaze, Walnut, Illinois 320.00

Gerana of Woodlawn 1008274, calved 5-2-47; sire, Revolt of Scottwood 844434; Chapman & Schudel, Batavia, Illinois 675.00

Blackbird of Woodlawn 159th 1014227, calved 3-8-47; sire, Bar Prince M. 2d 701-588; Ehlers Brothers, La Moille, Illinois 450.00

Betty 3d of Woodlawn 1011721, calved 5-3-47; sire, Hanes' Eileenmere 11th 793-326; C. A. Blacker, Franklin Grove, Illinois 320.00

Intensive Blackcap P. 5th 994689, calved 3-29-47; sire, Revolt of Scottwood 844-434; A. L. Piper & Son, Ohio, Illinois 725.00

Ericaline 4th of Woodlawn 1008266, calved 4-3-47; sire, Craven's Revolution Model 735942; L. H. Glaze, Walnut, Illinois 280.00

Ellen Erica 7th 1011722, calved 5-19-47; sire, Hanes' Eileenmere 11th 793326; Ken Messer, West Chicago, Illinois 250.00

Perita Pride 1008267, calved 4-5-47; sire, Hanes' Eileenmere 11th 793326; Ken Messer, West Chicago, Illinois 300.00

Electra Erica 2d 1008283, calved 7-16-47; sire, Craven's Revolution Model 735942; George Stoerger, Monticello, Illinois 335.00

Enticing Erica 1008286, calved 8-7-47; sire, Craven's Revolution Model 735942; C. A. Blacker, Batavia, Illinois 500.00

Patience Pride 1013480, calved 5-22-47; sire, Hanes' Eileenmere 11th 793326; Walsh Brothers, Beloit, Wisconsin 800.00

Annette of Woodlawn 1013481, calved 6-9-47; sire, Hanes' Eileenmere 11th 793326; Ray Clikeman, Rockford, Illinois 250.00

Prudence Pride 11th 1013482, calved 6-10-47; sire, Revolt of Scottwood 844434; A. Bar A Ranch, Encampment, Wyoming 400.00

Ruth of Woodlawn 6th 1008279, calved 6-17-47; sire, Hanes' Eileenmere 11th 793-326; E. C. Bauer, Dundee, Illinois 300.00

Blackbird of Woodlawn 151st 1008287, calved 8-8-47; sire, Craven's Revolution Model 735942; University of Wisconsin, Madison, Wisconsin 500.00

Rose of Woodlawn 4th 1008290, calved 9-2-47; sire, Craven's Revolution Model 735-942; Walsh Brothers, Beloit, Wisconsin 500.00

Pride 40th of Woodlawn 1008285, calved 7-27-47; sire, Craven's Revolution Model 735942; Woodbarr Farm, Rockford, Illinois 1,050.00

Erica of Woodlawn 77th 1013486, calved 9-10-47; sire, Hanes' Eileenmere 11th 793326; United Electric Coal Co., West Chicago, Illinois 600.00

Blackbird of Woodlawn 158th 1013475, calved 4-3-47; sire, Craven's Revolution Model 844434; John Hendrix, Amboy, Illinois 285.00

Pride's Lady Woodlawn 3d 983316, calved 10-21-46; sire, Hanes' Eileenmere 11th 793326; C. A. Blacker, Batavia, Illinois 435.00

"Cattleman's Holiday" Sale

(Continued from page 44)

ried the feel and superb handling qualities which have made the Eileenmeres famous.

In the pasture east of the buildings the mighty Eileenmere 500th drew his full quota of attention. In working condition and past six years of age he is still one of the most impressive bulls of the breed. Even if he were not the International champion of 1946 he would be a great bull judged on the basis of the record being made by sons and daughters.

Not many states were missing when the crowd began gathering in the Tolan sale barn well before noon on May 24th. By sale time the crowd was literally hanging from the rafters. They had gathered to learn the first lesson of the pure bred cattle business—the value of outstanding bulls, a long succession of them, mated to good cows. The cumulative effect of such a program was paraded before them on that day and the final result was an average of $2.128.80 on sixty-three lots.

The bulls were sold first, the ten head averaging $3,045.00. Top of the auction, $10,000.00, secured Lot 10, Eileenmere 1026th. A son of the champion "500th" out of a daughter of Bandolier of Anoka 7th he went to Frederic H. Bontecou's Rally Farms, at Millbrook, New York. A full brother to Blackcap Tolan 150th, the 1946 International grand champion female, he gives every promise of being a breeding bull that will put heads on his offspring and plenty of bone under them.

The veteran V. C. "Coop" Swigart, of Clinton, Illinois, paid $5,000.00 for the next high bull, Lot 1, Eileenmere 1064th. Another son of the champion 500th he was out of a dam by Hardwickmere 9th. Two bulls tied at $4,000.00 each. West Dale Farms, Harrington, Washington, bought Eileenmere 1051st for this sum. He was another son of 500th and had for his dam Miss Miniver of Red Gate, by Rock Revolution. Emil Bahler & Son, Cropsey, Illinois, were the buyers of Eileenmere 660th, a proven son of Eileenmere 487th out of a Postelmere 2d dam.

No one will argue a great deal about a $3,045.00 bull average. But it was not until the female offering started coming in the ring that the buying crowd really got in gear. The first three heifers selling brought bids of $2,500.00, $6,000.00 and $2,700.00. Lot 11, the fourth heifer in, proved the top of the female sale with a final $9,500.00 from Kinloch Farms, Supply, Virginia. She was Blackcap Missie 16th, from a great producing strain developed on the Tolan Farms, and by Eileenmere 500th. Her dam was an own daughter of the old champion, Eileenmere 85th. She was sold with showing privileges retained by the Tolans, and she will be delivered after the International. This summer yearling will be heard from this year.

Hideaway Farms of New Jersey and, Penney & James, Hamilton, Missouri, took the next two tops at $6,000.00. One was lot 68, Miss Burgess of W. 34th, by the Frank Whitehead bull, Eileenmere Bertram, and out of a Maid of Bummers daughter of Elgon Marshall 2d. She sold safe in calf to the champion 500th, and went to the Missouri herd. W. G. Mennen's $6,000.00 purchase was Lot 19, Barbaramere 21st, a senior yearling show daughter of Eileenmere 585th. Of the popular Barbara Woodson family she is out of an Eileenmere 85th dam.

A new herd, Turkianna Farms, East Liverpool, Ohio, paid $4,500.00 for Blackcap Missie 18th, Lot 12. Sired by the champion 500th she was out of a full sister to the only three times International champion female, the famous Blackcap Tolan 35th. Kinloch Farms, of Virginia, again made the clerk's books on Lot 49 at $4,200.00. This price tag took Barbara Rose of Anoka 42d, a Barbara Woodson daughter of Blackcap Bandolier of Anoka 12th. She is safe in calf to 500th.

Deep Valley Farms, Fiatt, Illinois, took another of the good ones at $3,700.00 Lot 55, Whitney Queen Mother 3d. A daughter of Eileenmere 260th out of a Bandolier-bred dam she sold bred to Eileenmere 500th.

And so it went. Only ten head out of the sixty-three lots sold for under $1,000.00. The $134,175.00 gross is an accurate barometer of the public's belief in the combination of top bulls used on top cows of recognized producing worth. In the hands of one of the nation's leading live stock families it means continuation of quality Aberdeen-Angus production for years to come.

Following is the summary of the Tolan sale:

SUMMARY:

63 Lots	$134,175.00, average	$2,129.76
10 Bulls	30,450.00, average	3,045.00
53 Cows	103,725.00, average	1,957.07
Top 5 Head	36,500.00, average	7,300.00
Top 10 Head	56,900.00, average	5,690.00
Top 15 Head	71,550.00, average	4,770.00
Top 20 Head	82,750.00, average	4,137.50

Top Bull—Eileenmere 1026th; calved June 1, 1946; sire, Eileenmere 500th 699155; dam, Blackcap Tolan 79th 564868; purchased by Rally Farms, Millbrook, New York 10,000.00

Second Top Bull—Eileenmere 1064th 1047-748; calved May 4, 1947; sire, Eileenmere 500th 699155; dam, Hardwick's Erica 2d 731503; purchased by V. C. Swigart, Clinton, Illinois 5,000.00

Top Cow—Blackcap Missie 16th 1047539; calved May 3, 1947; sire, Eileenmere 500th 699155; dam, Blackcap Tolan 114th 722392; purchased by Kinloch Farms, Supply, Virginia 9,500.00

Second Top Cow (Tie)—Barbaramere 21st 1047523; calved November 2, 1946; sire, Eileenmere 585th 722439; dam, Barbaramere 8th 658790; purchased by Hideaway Farm, Chester, New Jersey 6,000.00

Second Top Cow (Tie)—Miss Burgess of W. 34th 1004985; calved January 2, 1947; sire, Eileenmere Bertram 717916; dam, Miss Burgess of Glyn Mawr 10th 475071; purchased by Penney & James, Hamilton, Missouri 6,000.00

Third Top Cow—Blackcap Missie 18th 104-7492; calved October 8, 1946; sire, Eileenmere 500th 699155; dam, Blackcap Tolan 38th 477431; purchased by Turkianna Farms, East Liverpool, Ohio 4,500.00

Fourth Top Cow—Barbara Rose of Anoka 42d -80302-; calved July 8, 1946; sire, Blackcap Bandolier of Anoka 12th -78-804-; dam, Barbara Rose of Anoka 10th -56007-; Kinloch Farms, Supply, Virginia 4,200.00

BULLS:

Eileenmere 1064th 1047748, calved 5-4-47; sire, Eileenmere 500th 699155; V. C. Swigart, Clinton, Illinois 5,000.00

Eileenmere 1061st 1047545, calved 3-15-47; sire, Eileenmere 500th 699155; Gerald Lamatt, Grayville, Illinois 2,000.00

Eileenmere 1051st 1047512, calved 6-1-47; sire, Eileenmere 500th 699155; West Dale Farms, Harrington, Washington 4,000.00

Eileenmere 1048th 1047511, calved 5-5-47; sire, Eileenmere 585th 722439; D. F. Rincker, Strausburg, Illinois 1,450.00

Eileenmere 1049th 1047510, calved 5-2-47; sire, Eileenmere 500th 699155; J. E. Abernathy, Rockmart, Georgia 1,500.00

Eileenmere 1063d 1047547, calved 5-3-47; sire, Eileenmere 921st 890961; W. J. Smitherman, Mooresville, Indiana 750.00

Eileenmere 1053d 1047499, calved 11-5-46; sire, Eileenmere 700th 821953; Ross Hanna, Little York, Illinois 1,050.00

Eileenmere 660th 794012, calved 6-22-44; sire, Eileenmere 487th 668743; Emil Baylor & Son, Cropsey, Illinois 4,000.00

Estamere's Bandolier 1047518, calved 10-6-47; sire, Eva's Bandolier Lad 845653; Cove Creek Valley Farms, Urich, Missouri 700.00

Eileenmere 1026th, calved 6-1-46; sire, Eileenmere 500th 699155; Rally Farms, Millbrook, New York 10,000.00

COWS:

Blackcap Missie 16th 1047539, calved 5-3-47; sire, Eileenmere 500th 699155; Kinloch Farms, Supply, Virginia 9,500.00

Blackcap Missie 18th 1047492, calved 10-8-46; sire, Eileenmere 500th 699155; Turkianna Farms, East Liverpool, Ohio 4,500.00

Blackcap Missie 19th 1047500, calved 11-11-46, sire, Eileenmere 585th 722439; Turkianna Farms, East Liverpool, Ohio 3,000.00

Ectessamere 6th 1047493, calved 10-9-46; sire, Eileenmere 85th 470007; Good Earth Stock Farm, New Florence, Missouri 2,100.00

Evergreenmere 19th 1047898, calved 11-2-46; sire, Eileenmere 500th 699155; Hideaway Farms, Chester, New Jersey 1,000.00

Blackcap Tolan 178th 947794, calved 7-10-46; sire, Eileenmere 700th 821953; Don Head Farm, Richmond Hill, Ontario Canada 1,500.00

Blackcap Intamere 2d, calved 11-5-46; sire, Eileenmere 585th 722439; Shadow Isle Farm, Red Bank, New Jersey 2,500.00

Queen Violamere 1047565, calved 3-15-47; sire, Eileenmere 585th 722439; Reverie Knoll Farms, Danville, Kentucky 2,700.00

Barbaramere 21st 1047523, calved 11-2-46; sire, Eileenmere 585th 722439; Hideaway Farm, Chester, New Jersey 6,000.00

Estamere 17th 1047497, calved 11-1-46; sire, Eileenmere 500th 699155; Edwards Brothters, Watford, Ontario, Canada 1,450.00

Blackcap Lady 250th 1047490, calved 10-3-46; sire, Eileenmere 500th 699155; Shadow Isle Farm, Red Bank, New Jersey 1,550.00

Blackcap Empress 450th 1050504, calved 9-30-46; sire, Eileenmere 500th 699155; Edward Rincker & Son, Windsor, Illinois 1,500.00

Enchantmere T. 10th 1047556, calved 4-29-47; sire, Eileenmere 500th 699155; Turkianna Farms, East Liverpool, Ohio 1,000.00

Barbaramere 17th 1047501, calved 1-3-47; sire, Eileenmere 585th 722439; Turkianna Farms, East Liverpool, Ohio 2,050.00
Barbaramere 19th 1047506, calved 12-3-46; sire, Eileenmere 700th 821953; Shadow Isle Farm, Red Bank, New Jersey 2,500.00
Blackberry 101st 1047503, calved 1-13-47; sire, Eileenmere 585th 722439; Meier Angus Farm, Jackson, Missouri 875.00
Evergreenmere 23d 1047563, calved 4-5-47; sire, Eileenmere 585th 722439; George Stoeger, Monticello, Illinois 1,000.00
Elsie Tolan 1047496, calved 10-22-46; sire, Eileenmere 500th 699155; J. E. Abernathy, Rockmart, Georgia 1,600.00
Effiemere 7th 1047542, calved 1-2-47; sire, Eileenmere 585th 722439; Turkianna Farms, East Liverpool, Ohio 2,500.00
Blackcap Beautheta 7th 1047535, calved 2-3-47; sire, Eileenmere 500th 699155; R. E. B. Blanton, Richmond, Virginia 700.00
Blackbird Eileen 21st 1047533, calved 4-2-47; sire, Eileenmere 500th 699155; Harry L. Swain, Jeffersontown, Kentucky 1,000.00
Blackberry 100th 1047494, calved 10-16-46; sire, Eileenmere 585th 722439; B. E. Moody, Granite City, Illinois 1,150.00
Evergreenmere 22d 1047562, calved 1-24-47; sire, Eileenmere 500th 699155; Shadow Isle Farm, Red Bank, New Jersey 1,500.00
Queen Mother of D. 2d 1019352, calved 1-1-47; sire, Eileenmere 500th 699155; R. A. Smitherman, Greenfield, Indiana 1,000.00
Elba Empress 77th 1047568, calved 5-4-47; sire, Eileenmere 500th 699155; Meier Angus Farm, Jackson, Missouri 925.00
Erica D. 39th 1019348, calved 11-10-46; sire, Eileenmere 500th 699155; Mahrapo Farms, Mahwah, New Jersey 1,000.00
Georgina of D. 1019350, calved 12-23-46; sire, Eileenmere 500th 699155; R. A. Smitherman, Greenfield, Indiana 1,375.00
Estamere 18th 1047560, calved 5-16-47; sire, Eileenmere 500th 699155; Kinloch Farms, Supply, Virginia 1,050.00
Erinamere 13th 1047502, calved 1-5-47; sire, Eileenmere 585th 722439; Turkianna Farms, East Liverpool, Ohio 1,000.00
Queenmere T. 3d 1047505, calved 1-29-47; sire, Eileenmere 500th 699155; Hoover & Grose, Cannon City, Iowa 1,400.00
Blackcap Lady T. 22d 1047536, calved 5-4-47; sire, Eileenmere 500th 699155; Ellerslie, Charlottesville, Virginia 1,900.00
Pridemere T. 115th 1046525, calved 5-1-47; sire, Eileenmere 921st 890961; Dixie Stock Farm, Lancaster, Kentucky 700.00
Pridemere T. 114th 1047504, calved 1-18-47; sire, Eileenmere 500th 699155; Kinloch Farms, Supply Virginia 1,450.00
Eileenmere's Blackcap 147th 1047554, calved 4-13-47; sire, Eileenmere 921st 890961; Earl Kahle, Granite City, Illinois 425.00
J. Bar C. Georgina 967329, calved 6-17-46; sire, Hollyfield Commandomere 4th 674734; Shadow Isle Farm, Red Bank, New Jersey 2,050.00
Barbara Rose of Anoka 42d –89302–, calved 7-8-46; sire, Blackcap Bandolier of Anoka 12th –78804–; Kinloch Farms, Supply, Virginia 4,200.00
Queen Mother of D. 3d 1019353, calved 1-21-47; sire, Evergreenmere Lad 715880; Edward Rincker & Son, Windsor, Illinois 1,000.00
Briarcliff Queen 55th 931309, calved 4-2-46; sire, Blackcap Grenadier G. R. 3d 588008; Good Earth Stock Farm, New Florence, Missouri 2,000.00
Briarcliff Georgina 26th 931328, calved 4-15-46; sire, Briarcliff Elton 644819; Shadow Isle Farm, Red Bank, New Jersey 3,600.00
Whitney Queen Mother 3d 958026, calved 5-3-46; sire, Eileenmere 260th 560256; Deep Valley Farms, Fiatt, Illinois 3,700.00
Globe Hill Miss Burgess 20th 950946, calved 4-9-46; sire, Eblinor of Page 758191; J. E. Abernathy, Rockmart, Georgia 1,200.00
Miss Ballerina, calved 2-15-47; sire, Eileenmere 653d 794030; P. Berg, Millicent, Alberta, Canada 900.00
Imp. Everbright of Broadleys (135194) 892624, calved 3-19-44; sire, Junic Eric 892615; Hideaway Farm, Chester, New Jersey 1,200.00
Imp. Pure Pride of Edenwood (134901) 887162, calved 2-2-44; sire, Erskine of Harviestoun 887157; McCord & Patrick, Paris, Illinois 1,000.00
Heather Bloom of Westwood –78717–, calved 4-28-44; sire, Bandolier of Maple Leaf –65905–; Carl Escher, Cummings, Iowa 1,000.00
Erinamere 14th 1047558, calved 4-10-47; sire, Eileenmere 921st 890961; Marycrest Farms, Maloy, Iowa 425.00
Glen Urquhart Evergreen 821438, calved 8-26-44; sire, Eileenmere 501st 699156; Black Post Ranch, Olathe, Kansas 2,000.00
Hardwick's Blackberry 2d 632584, calved 3-11-41; sire, Prizemere 364th 484821; Marycrest Farms, Maloy, Iowa 1,500.00
Blackcap of East Woodlawn, calved 9-1-45; sire, Postelmere 632374; Turkianna Farms, East Liverpool, Ohio 850.00
Witch of Muskogee 11th 902542, calved 1-6-46; sire, Juryman of Don Head 547764; Shadow Isle Farm, Red Bank, New Jersey 2,000.00
Homeplace Eileen 7th 949359, calved 4-16-46; sire, Eileenmere 487th 668743; Turkianna Farms, East Liverpool, Ohio 2,850.00
Miss Burgess of W. 34th 1004985, calved 1-2-47; sire, Eileenmere Bertram 717916; Penney & James, Hamilton, Missouri 6,000.00
Evelina 2d of Goose Creek 1022515, calved 3-1-47; sire, Applewood Bandolier 66th 597220; Edward Rincker & Son, Windsor, Illinois 850.00

MARYCREST

Home of

Eileenmere of Marycrest 915618

and

A splendid herd of choice breeding cows.

JOHN D. and MARY C. WARIN, Owners

MALOY, IOWA

A Never-Ending Line of Breeding Approval....

His Production continues to Attract the Breeding Public

We wish to take this opportunity to thank Mr. Arland Frost, of Harvey, North Dakota, and Wm. (Bill) Plath, of Davenport, North Dakota, who jointly selected and bought MARSHALL LAD B. 7th, a very outstanding son of ELBA MARSHALL LAD 2d.

Build Your Herd on Recognized Blood Lines

We not only specialize on a strong BULL BATTERY, but our COW HERD is made up of Blackcap Bessies; Georginas; Juanas; Witch of Endors; Eldorenes; Miss Burgess; McHenry Barbaras; Elbas and Ericas.

A Select Herd of Excellent Breeding

Paradise Stock Farms

Ernest Breniman & Son **Brooklyn, Iowa**

Lone Cedar Farms

Six Miles South of SPRINGFIELD, ILLINOIS on Route No. 66

Our Senior Herd Sire:

Eileenmere 389th 647661

Son of EILEENMERE 85th 1935 International Champion →

- Sire: Eileenmere 85th 470007
  - Eileenmere 32d 428072
    - Eileenmere 15th 398457
    - Blackbird Girl 7th
  - Enchantrene 364519
    - Shady Brook Elwood
    - Elmland Erica A. 7th
- Dam: Elluna Eva 498096
  - Blackcap Effie's Lad 437810
    - Blackcap Prince Lad
    - Blackcap Effie S.
  - Elluna Belle Eva 461792
    - Blackcap Lad S. 424835
    - Elluna Belle 10th

EILEENMERE 389th was purchased as a calf from the J. Garrett Tolan Farms and we are building our herd around this sire. He made a good show record at the local fairs and stood well up in class at the Illinois State Fair in competition with some of the breed's best.

A Junior Herd Sire:

Eileenmere 658th 794023

← Son of Penney and James' EILEENMERE 487th

- Sire: Eileenmere 487th 668743
  - Eileenmere 85th 470007
    - Eileenmere 32d 428072
    - Enchantrene 364519
  - Pauline T. 6th 523013
    - Eileenmere 32d 428072
    - Pauline T. 4th 363531
- Dam: Elba Empress of G. V. 4th 525335
  - Earl Eric Marshall 5th 444963
    - Erwin Marshall B. 6th
    - Elluna of Glyn Mawr
  - Elba Empress 378374
    - Edellor 6th 324755
    - Empress of Beananch

EILEENMERE 658th—A real prospect sired by Penney & James' Eileenmere 487th, whose sons averaged almost $2,000.00 in their 1948 sale. A typy youngster that should "Click" well with the daughters of Eileenmere 389th.

We don't have a large herd, and we are right up to our necks rebuilding and fixing up the place, but we want you to know that visitors are always welcome at LONE CEDAR FARMS. Drop in and see us any time.

■ ■ ■

Rodney & Velma Baxter, Owners

ORVILLE BURNETT, Herdsman

Springfield , **(Just South of Lake Springfield Bridge)** **Illinois**

Great Oaks Plans

(Continued from page 46)

The Great Oaks farm land totals over 1,700 acres owned and some 300 acres of leased pasture. Unit No. 1, the home place, was acquired in 1939. Here Mr. McGregor makes his home, and it is here that the show herd is maintained. Unit No. 2 was acquired in 1940. This unit, given over entirely to pasture, has in one corner of the 400 acres the National Twist Drill and Tool Co., which Mr. McGregor heads. Originally located in Detroit a new plant was built in keeping with the decentralization idea in industry. At first it appears to be a school, or public building, attractively located in a landscaped setting. Aberdeen-Angus cows grazing across the fence from the factory lend a rural atmosphere. One gets the impression that moving the factory to this rural community was a good one. Employees are better satisfied with working conditions and a better class of worker is attracted than is usually found in the city market. The factory, which has employed over 3,000, has boomed business in Rochester. And "the boss" likes the arrangement, too. He can live on the farm and still be only a few minutes drive from the factory.

Units 3, 4 and 5 have been added in later years. Of these No. 5, "the old seed farm", is the most unique. Totaling over 700 acres it was formerly owned by the Ferry Seed Co. of Detroit as a breeding ground. It served the purpose well until adjoining land also came into vegetable production. This meant contamination of seed strains and it was necessary to move. If a farm can be almost too fertile the Great Oaks No. 5 unit is it. For years heavy applications of commercial fertilizer, plus manure from extensive feeding operations, has built the soil up to a high level of fertility. Not generally regarded as "corn country" Bob Williams told us that last year it averaged 105 bushels of corn per acre. Last year Great Oaks harvested over 16,000 bushels of corn and has several thousand bushels to sell.

In the center of the No. 5 unit, with its mile long corn rows, is an unusual concrete and glass structure built by the Ferry people. It is a sheep feeding house, 320 feet long. Some 5,000 sheep were fed here at a time consuming the seed farm refuse and providing fertilizer. But Howard L. McGregor and Bob Williams have other ideas in mind for the building. It is ideal for a sale pavilion. Only seats and an auction box would have to be added. So with the increased size of the herd it is likely that in the fall of 1950 you will be attending a Great Oaks production sale of 55 fitted animals and held in this gigantic structure. There are numerous other buildings on this farm. Some of them have been used for the Guernseys that were on test. Now Aberdeen-Angus, probably the dry cows, will be wintered at No. 5. Steer feeding also will be carried on here.

As lush a spring pasture as this writer has ever seen was noticed and Bob was questioned. "It is Ontario pasture mixture, a mixture of sixteen different grasses and legumes including Ladino clover, brome grass, timothy and about everything else. It makes wonderful feed, and over a long period of time." The No. 5 farm in addition to being in a high state of fertility—it produces 60 bushels of winter barley per acre—is also unusually well drained, the Great Oaks manager pointed out. It is tiled every fifty feet and in addition has running water piped to every section. One 8.3 acre field last year produced forty-five tons of hay.

However, the Great Oaks home unit, is equally attractive. It is a show place that is practical. The buildings on the farm are there for a purpose and they make a beautiful picture because of their condition and setting. "People think that the farm got its name from the avenue of trees leading from the highway," Mr. McGregor said. Your reporter admitted as much. "Well, they aren't oaks, but maples. On the other side of this farm is an oak grove of about seventeen acres that has been a community picnic place for a half century or more and a community landmark. That is how Great Oaks got its name." When the farm was purchased it had been used as a dairy farm. The serviceable buildings were remodeled and painted and the homes of the owner and the manager built. In addition a show barn was built that is different from anything we have seen. It is a three story barn, with cattle on the first two floors and feed storage on the third. It was originally intended to be a conventional beef barn 200 by 40 feet. But with the war on and building materials scarce plans were changed to make it three stories, and half the original length. It is of concrete construction. The cattle being fitted for show and sale are on the second floor. The bottom floor takes care of sixty dry cows during the winter. Hay chutes from the top floor mean that all of the cattle in the barn can be taken care of by one man in twenty minutes.

When Howard McGregor bought his first farm he was confronted with the problem of what to put on it. It had formerly been a dairy farm, but he favored beef. His first Aberdeen-Angus were bought from a Virginia breeder. Considering their cost it was a good investment but they were just "black cows" of no particular breeding. When the decision was made to start over again, with better cattle, attention was paid to individuality, breeding and families. Practically all of the original purchase have long since left Great Oaks—all except the "Helens." But more later about this, and other, families.

The fresh start in Doddies, about the time that Bob Williams came to the farm as manager, was in 1940. Many of these good purchases were from Hartley Stock Farms, Hanna Stock Farms and Kenneth McGregor and not a few of them are still around. Many more are represented by daughters and granddaughters. Later purchases have included some top cattle out of Ontario. Today the herd is made up of twenty daughters of the senior sire, Bethel Blackmar Jr.; four daughters each of Bandolier of Anoka 6th and Bandolier of Anoka 7th; three daughters of Bandolier of Anoka 10th; ten daughters of Sir Ericho, a son of Bandolier of Anoka; five daughters of General of Ada; three daughters of Revolution of Page 43d; and two daughters each of Blackcap Revolution B. 3d, Revolution 78th, and Blackbird Bandolier of Page 2d; and there are seven daughters of Wonuka Bandolier, he a son of Bandolier of Anoka 7th. This is a representative list of the sires represented in the cow herd.

As to families there are excellent representatives of the Zara, Hartley Edella and Hartley Blue Lady strains; six Blackcap Bessies; Mignonnes, Witch of Ender;

ABERDEEN-ANGUS . . . LIVE LONGEST

Homeland

See our CONSIGNMENT to the TALL-CORN ASSOCIATION SALE at MARSHALLTOWN, MAY 31st.

15 Heifers

BEAUTIFUL in both INDIVIDUALITY and BREEDING. Some bred to our popular Bulls and the others ready to breed now. WRITE FOR CATALOG.

MEIER BROS.

MELBOURNE, IOWA

Last Hope Farms

Herd Sires

Senior

Eileenmere 655th 794022

Son of EILEENMERE 500th, the 1946 International Grand Champion.

Junior

Black Bandolier of Last Hope 996720

Some 6 month old BULL CALVES for sale by EILEENMERE 655th.

Farm 7½ Miles North; 2 West of Ogden.

Aikin Muench & Sons

OGDEN, IOWA

A New Herd

A general description of our Cow Herd has been given in the previous issues of the JOURNAL. They are good cattle, well bred all by long established herds. We are raising cattle on a practical basis. We do not use nurse cows and never will.

•

One May 47 bull calf only left for sale

•

H. H. Harris Farms

BATTLE CREEK, IOWA

H. H. Harris, M.D., Owner, Battle Creek, Iowa
Gerald Richabough, Mgr., Danbury, Iowa

Come to Marion County then to Buena Farms

We now have some Calves sired by sons of BLACKCAP BARON 15th of PAGE. Only a few serviceable Bulls to offer.

Buena Farms

RAY & HERBERT CLINE, BUSSEY, IOWA

BANDOLIERMERES

GOOSE CREEK FARMS

•

Home of Top Sires

•

FORREST LARMER

MUSCATINE, IOWA

six Portlethen Lucys; Barbara Roses, Finlarig Elbas, Katinkas; seven Maid of Bummers Miss Burgess, tracing from a daughter of the original cow by Revelation 11th—and the aforementioned Great Oaks Helens. As for families both Howard McGregor and Bob Williams like the popular families as well as the next breeder. But they also realize that this family business is not static; families become popular through performance. Few breeders have ever heard of the Helens. Yet the Great Oaks Show herd nearly always has a heifer of this family in the final line-up. They aren't picked for family name but land in the select group because they are the right kind, and produce the right kind. So they see no reason why, in time, a great strain of producing females cannot be built from this original cow from the first Virginia purchase—a heifer named Helen Churchill 2d.

The same idea is back of another family not generally recognized in the States—the Portlethen Lucys. Two show heifers which immediately took this reporter's eye were of this family. But first of all they were great bodied, deep, smooth heifers with breedy, feminine heads. This family has done very well in the McGregor herd. They have been great as individuals and have been producers of the right kind. Both "the boss" and Bob see no reason why, with a show record back of them and mated to good bulls, that this family cannot eventually be brought to general esteem.

A case in point was made in the 1945 National Show and Sale in Chicago by Great Oaks. That year they consigned a show heifer which went on to win her class in the National and commanded the very good price of $8,000.00. She was Zara of Great Oaks, by Bethel Blackmar, Jr., and out of Zara 28th of Ada. Current interest in the Zaras may be said to stem from the individuality and record of this heifer. To this story may be added a bit of irony, appreciated by anyone who has had the same experience. Although the dam of Zara of Great Oaks is still in the herd, and a regular producer, she has consistently produced bulls. Bob hopes that she will have another heifer before she quits producing, as the old girl is getting on in years.

Great Oaks may be said to be a herd with two "senior" sires. This is in the matter of age alone, rather than of service on the farm. Heading the herd bull battery is Bethel Black Mar Jr., now nearing eleven years of age and looking about half his numerical years. He is still active and many of the good young things on the farm are by him. "We only have twenty daughters in the herd, and I wish we had more. They have just been too popular and have sold too well," Bob points out. This has been true with most good breeding bulls. Given another calf crop or two Great Oaks intends to have considerably more daughters of this fellow in the herd. By Bethel Black Mar, he a son of Briarcliff Mariner, he is out of a Mignonne daughter of Boxer of Briarcliff.

The other "senior" sire is of more recent origin. He is Bandolier of Anoka 10th, by Blackbird Bandolier of Page, out of a Barbara Woodson daughter of Idolmere 4th. He is ten years old, but doesn't act or look it. The decision to buy the old bull and bring him back from Canada was due to the "nick" obtained at Great Oaks by crossing daughters of Bandolier of Anoka with Bethel Black Mar, Jr. This mating has resulted in some of the best of the young things on the farm.

Granted that both bulls are living on borrowed time, so to speak, it was felt that it was a risk worth taking. Another factor is that about three-fourths of the Great Oaks cow herd contains Bandolier blood. Bob Williams, who served his apprenticeship at Bethel Farm in Dutchess county, New York, recalls that Barbara's Ensign was active until past thirteen years of age. "Hand breeding, of course, increases a bull's useful life about one-third. But both Bethel Black Mar Jr., and Bandolier of Anoka 10th are getting up in years and one shouldn't expect too many calves from either of them. But we may get a break." However, Great Oaks does not have all of its eggs in two baskets. Young sires coming along, including sons of Bethel Black Mar Jr., who are doing a good job.

A show string is being readied for the 1948 circuit and it looks like it will be equally as good, or better, than those that have represented the Michigan herd in past years.

Great Oaks has made a lot of progress in its comparatively brief span as an Aberdeen-Angus breeding establishment. But it looks like what has gone before may be just the beginning of the story of Howard L. McGregor and Great Oaks Stock Farm.

Big Day at Brays Island

(Continued from page 48)

was complete with kilts, tartan and the burr of the North Country and his piping made one realize the adaptability of the Doddies and those who breed them. For it is a far cry from the hills of Aberdeen to the lush coastal country of our southeastern United States. And the Brays Island herd proved to visitors that good, Black cattle know no geographic boundaries.

Maas Brothers Angus

The Herd with TYPE, QUALITY *and* PEDIGREE

Our Chief Herd Sire:

Prince Quality of Sunbeam

744657

He is being mated

To our Herd of

Juana, Gammer, Georgina, Miss Burgess, Barbara, Elluna, Jilt, Elba, Eisa and Heroine Cows

Our 1948 Crop of Calves

Arriving Now

Drop In and See Them

Phone Sharon Center 2 on 35

12 Miles Southwest of Iowa City, Iowa

Visitors always Welcome

IVAN MAAS

RIVERSIDE, IOWA

MEREDITH MAAS

Good Brood Cows, too, Are Necessary

It's true that Herd Bulls are Very Important to the Success of a herd of cattle. However, Good Herd Bulls come from great breeding Cows, and we have found that Top Cows, good breeding matrons materially improve the status of the Herd Bull and do much toward the making of a great herd. Shown below is one of many of our great breeding cows, a cow upon whom we count heavily each year for a top show and breeding calf.

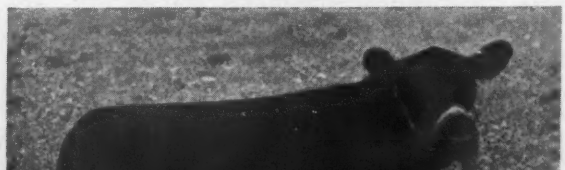

Lucy of Eldorado 3d

Prior to the time we purchased her, LUCY of ELDORADO had won many Firsts in Canadian Shows. We bought her in 1943 and she was shown in our herd in 1944 and 1945. She was twice a First Prize Winner at Denver; also won at Michigan state show and at the New York state show. Below are her first and second daughters, both by BETHEL BLACK MAR JR., she now has a Bull Calf, that looks the part and we plan to show him as he continues to develop. The record of her two daughters is given below the picture of them taken in pasture at Great Oaks.

Great Oaks Lucy Marlene and Great Oaks Lucy Marette

At the left is GREAT OAKS LUCY MARLENE, and at the right her full sister, GREAT OAKS LUCY MARETTE. The older heifer was first shown at Denver in 1946 as a baby summer calf and she placed second. In 1947 we again showed her and she was First and Grand Champion at Ohio; First and Junior Champion at Michigan. In 1947 she was First at Missouri, Eastern States and at the Eastern National; and placed Second in class to the Grand Champion at Denver in 1948. The younger full sister, "LUCY MARETTE" has an even better record to date. She placed First easily at Denver in the baby heifer calf class; and last summer was First summer yearling at Illinois, Missouri, Ohio, Michigan, and First and Grand Champion at Eastern States; Third at the American Royal and Second at the Eastern National. Together these two sisters made a good record in the Produce of Dam and also the pair of Females. See the "LUCY MARETTE" on the summer circuit.

Great Oaks Stock Farms

HOWARD L. McGREGOR, Owner — **LEE HOLBROOK, Herdsman** — **BOB WILLIAMS, Manager**

ROCHESTER — **MICHIGAN**

Coming Fairs

July 26-31—North Dakota State Fair, Minot.
Aug. 2-7—North Montana Fair, Great Falls.
Aug. 3-8—Northern Wisconsin Fair, Chipewa Falls.
Aug. 5, 6, & 7—Aberdeen-Angus Futurity Show, Lexington, Kentucky.
Aug. 7-29—Wisconsin State Fair, Milwaukee.
Aug. 9-14—Ionia Free Fair, Ionia, Mich.
Aug. 9-14—Midland Empire Fair, Billings, Mont.
Aug. 13-22—Illinois State Fair, Springfield.
Aug. 14-20—Ozark Empire Fair, Springfield, Mo.
Aug. 16-21—State Fair of West Virginia, Lewisburg.
Aug. 18-21—Great Jones County Fair. Monticello, Iowa.
Aug. 22-29—Missouri State Fair, Sedalia.
Aug. 23-27—Colorado State Fair, Pueblo.
Aug. 24-29—Sioux Empire Fair, Sioux Falls, S. D.
Aug. 25-Sept. 3—Iowa State Fair, Des Moines.
Aug. 28-Sept. 3—Ohio State Fair, Columbus.
Aug. 28-Sept. 6—Minnesota State Fair, St. Paul.
Aug. 30-Sept. 6—DuQuoin State Fair, DuQuoin, Ill:
Aug. 30-Sept. 3—North Central Kansas Free Fair, Belleville
Aug. 31-Sept. 4—Dutchess County Fair, Rhinebeck, N. Y.
Aug. 31-Sept. 6—Heart of Illinois Exposition, Peoria.
Sept. 1-11—Maryland State Fair, Timonium.
Sept. 2-12—California State Fair, Sacramento.
Sept. 3-10—Indiana State Fair, Indianapolis.
Sept. 3-12—Michigan State Fair, Detroit.
Sept. 5-10—Nebraska State Fair, Lincoln.
Sept. 6-11—South Dakota State Fair, Huron.
Sept. 6-11—Virginia State Fair, Staunton.
Sept. 11-18—Brockton Fair, Brockton, Mass.
Sept. 11-17—Kansas Free Fair, Topeka.
Sept. 11-18—Utah State Fair, Salt Lake City.
Sept. 12-18—Kentucky State Fair, Louisville.
Sept. 12-18—Saginaw County Fair, Saginaw, Mich.
Sept. 14-18—York Interstate Fair, York, Pa.
Sept. 14-18—Eastern Idaho State Fair, Blackfoot.
Sept. 19-25—Tulsa State Fair, Tulsa, Okla.
Sept. 19-24—Kansas State Fair, Hutchinson.
Sept. 19-25—Eastern States Exposition, Springfield, Mass.
Sept. 19-25—Arkansas-Oklahoma Livestock Show, Ft. Smith, Ark.
Sept. 20-25—Tennessee State Fair, Nashville.
Sept. 25-Oct. 1—Oklahoma State Fair, Oklahoma City.
Sept. 26-Oct. 2—New Mexico State Fair, Albuquerque.
Sept. 26-Oct. 3—New Jersey State Fair, Trenton.
Sept. 26-Oct. 3—Mid-South Fair, Memphis, Tenn.
Sept. 27-Oct. 2—Panhandle South Plains Fair, Lubbock, Texas.
Sept. 27-Oct. 2—Tennessee Valley Fair, Knoxville.
Sept. 28-Oct. 3—Four States Fair, Texarkana.
Sept. 30-Oct. 10—Ak-Sar-Ben Livestock Show, Omaha, Neb.
Oct. 1-10—Southeastern World's Fair, Atlanta, Ga.
Oct. 1-9—Pacific International, Portland, Ore.
Oct. 3-10—Oklahoma Free State Fair, Muskogee.
Oct. 4-10—Arkansas Livestock Show, Little Rock.
Oct. 4-9—Alabama State Fair, Birmingham.
Oct. 4-9—Atlantic Rural Exposition, Richmond, Va.
Oct. 5-9—Mississippi-Alabama Fair, Tupelo, Miss.
Oct. 9-24—State Fair of Texas, Dallas.
Oct. 11-16—Piedmont Interstate Fair, Spartanburg, S. C.
Oct. 16-23—American Royal Livestock Show, Kansas City, Mo.
Oct. 18-23—North Carolina State Fair, Raleigh.
Oct. 18-23—Pensacola Interstate Fair, Pensacola, Fla.
Oct. 23-Nov. 1—State Fair of Louisiana, Shreveport.
Nov. 27-Dec. 4—International Livestock Exposition, Chicago.
Oct. 29-Nov. 7—Grand Nat'l Livestock Exposition, San Francisco, Calif.

Canadian Fairs

July 5-10—Calgary Exposition and Stampede.
July 12-18—Edmonton Exhibition.
July 19-21—Saskatoon Exhibition.
July 26-31—Regina Exhibition.
Aug. 23-28—Central Canada Exhibition, Ottawa, Ont.
Aug. 25-Sept. 6—Vancouver Exhibition, Vancouver, B. C.
Aug. 27-Sept. 11—Canadian National Exhibition, Toronto, Ont.
Sept. 3-12—Exposition Provinciale, Quebec.
Sept. 13-18—Western Fair, London, Ont.

Northeastern Show and Sale

Ithaca, New York, May 1, 1948

THE SHOW:

EXHIBITORS: Bent Lee Farm, Brant Lake, New York; Blackbriar Farm, Dover Plains, New York; Bonniebrook Farm, Ancramdale, New York; Cannon's Ranch, Woodstock, New York; Chemung Farms, Chemung, New York; Cochran Farm, North Salem, New York; Cornell University, Ithaca, New York; Dancote, Lawtons, New York; Dee-L-Vee

Another . . . .

Junior Herd Sire

Bandolier 145th of Wilton

Shown in 1946 as a Senior Bull Calf

He won his class at the Illinois State Fair, the Iowa State Fair and the National Aberdeen-Angus Show at Timonium, Maryland.

Sire: Bandolier 44th of Wilton 688851	Blackcap Barry 499747	Bandolier of Anoka 462299	Blkbd Band. of Page
			Barbara McH. of Anoka
		Blackcap Bardella 460785	Bardell Martin 2d
			Blkcp Quality Belle
	Blackcap Tolan 73d 560246	Bandolier of Anoka 7th 510437	Blkbd Band. of Page
			Barb. of Rose. 47th
		Blackcap Tolan 29th 450560	Eileenmere 32d
			Blackcap C. 10th
Dam: Eraline of Wilton 623889	Black Prince of Sunbeam 504521	Black Peer of St. Albans 456385	Erie Revolution
			Blkcp Glencarnock 8th
		Pride 17th of Sunbeam 407797	Playman of Sunbeam
			Elsy's Pride Elnor
	Black Eraline 2d of Sunbeam 533681	Black Peer of St. Albans 456385	Erie Revolution
			Blkcp Glencarnock 8th
		Eraline E. 4th 452679	Ennoble Elba
			Eraline of Fairholme

His Sire, sired the winning GET of SIRE, including the International
His Dam, a winning Show Heifer in 1941

• • •

Wilton Farms

OTTO G. NOBIS, Owner

Davenport R.F.D. 2 **Iowa**

Farm, Eden, New York; Ess Kay Farm, East Aurora, New York; Fuerst Stock Farm, Pine Plains, New York; Glen-Ebon Farm, Eagle Bridge, New York; Mole's Hill Farm, Millerton, New York; Quaker Hill Stock Farm, Pawling, New York; Rally Farms, Millbrook, New York; Rufflands, Red Hook, New York.

Judge: J. MILTON TUDOR, Olin, Iowa

BULLS:

Bulls calved before May 1, 1946, (3 shown): 1—Rajah of Blackbriar 953956, Blackbriar Farm; 2—Eventuation 40th of Dee-L-Vee 957157; Dee-L-Vee Farm; 3—Cochran's Eulogian 901245, Cochran Farm.

Bulls calved after May 1, 1946, (3 shown): 1—Rally Zar Eric 14th 1002535, Rally Farms; 2—Cannoneer 8th 954056, Cannon's Ranch; 3—Rufflands' Grenadier 4th 933206, Rufflands.

Herbert's Hill Farms

. . . . . West Chester, Pennsylvania

A few heifer Calves now for sale, sisters to our champions.

T. B. and Bang's Accredited

HERBERT F. SCHIFFER, President

Certified 1604 Accredited 16215

Hildene Farm

MANCHESTER - - - - VERMONT

Registered . . . . Aberdeen-Angus

FOR SALE

Young Heifers and Bulls, representing Champion blood lines of Scotland and America.

Herd Sire:

General of Le Baron 695819

Sire: EPPONIAN of ROSEMERE 8th, International Grand Champion 1936.

Dam: ESTHONIA of PAGE 5th, Great Granddaughter of the International Grand Champion BLACKCAP REVOLUTION, son of old EARL MARSHALL.

Our Matrons

Are ALL of ROYAL LINEAGE

VACCINATED CALVES

Grand Champion Bull: Rajah of Blackbriar 953-956, Blackbriar Farm.

Reserve Champion Bull: Rally Zar Eric 14th 1002535, Rally Farms.

COWS:

Cows calved before August 1, 1946, (5 shown): 1—Quality of Dee-L-Vee 957159, Dee-L-Vee Farm; 2—Ess Kay Barbara's Maid 2d 944515, Ess Kay Farm; 3—Mole's Hill Elba 48th 935567, Mole's Hill Farm; 4—Cornell Eurotia 929305, Cornell University; 5—Esther 7th of Dancote 953902, Dancote.

Cows calved during August and September 1946, (6 shown): 1—Rally Blackberry 7th 970884, Rally Farms; 2—Mole's Hill Elba 20th 935575, Mole's Hill Farm; 3—Bonniebrook Erica 2d 982892, Bonniebrook Farm; 4—Blackbird 2d of Chemung 994-661, Chemung Farms; 5—Cornell Eisa 929307, Cornell University; 6—Ess Kay Eline 951254, Ess Kay Farm.

Cows calved during October, November and December 1946, (5 shown): 1—Blackbriar Elba 25th 953963, Blackbriar Farm; 2—Cochran's Primrose Pride 939878, Cochran Farm; 3—Glen Ebon Barbara 1039927, Glen-Ebon Farm; 4—Globe Hill Primrose 4th 1019289, Fuerst Stock Farm; 5—Quality of Glen Ebon 1039926, Glen-Ebon Farm.

Cows calved during January 1947, (5 shown): 1—Ess Kay Eulogia 5th 1039196, Ess Kay Farm; 2—Woodstock Blackbird C. 23d 1030209, Cannon's Ranch; 3—Queen of Globe Hill 4th 1019290, Fuerst Stock Farm; 4—Cochran's Miss Burgess 2d 988788, Cochran Farm; 5—Ess Kay Eriskay 3d 1039195, Ess Kay Farm.

Cows calved during March 1947, (8 shown): 1—Bent Lee Edella 22d 1039034, Bent Lee Farm; 2—Dee-L-Vee Lassie 3d 1031872, Dee-L-Vee Farm; 3—Globe Hill Blackbird 33d 1024468, Fuerst Stock Farm; 4—Globe Hill Blackcap 12th 1019292, Fuerst Stock Farm; 5—Rufflands' Koma 2d 1011137, Rufflands; 6—Bent Lee Miss Burgess 22d 1039035, Bent Lee Farm; 7—Cochran's Barbara 2d 1000088, Cochran Farm; 8—Cannon's Miss Burgess 9th 1030211, Cannon's Ranch.

Cows calved during April 1947, (5 shown): 1—Blackbird Ebonier C. F. 1030479, Chemung Farms; 2—Bonniebrook Miss Burgess 3d 1011175, Bonniebrook Farm; 3—Pride Ebonier 2d of C. F. 1030475, Chemung Farms; 4—Bonniebrook Pretty Rose 101-1171, Bonniebrook Farm; 5—Glen Ebon Eline 103-9928, Glen-Ebon Farm.

Cows calved after May 1947, (5 shown): 1—Rufflands' Pride 5th 1011142, Rufflands; 2—Edella 5th of Dee-L-Vee 1031875, Dee-L-Vee Farm; 3—Pride Ebonier C. F. 1030494, Chemung Farms; 4—Erica Ebonier 6th C. F. 1030491, Chemung Farms; 5—Quaker Pride Ever 3d 1029691, Quaker Hill Stock Farm.

Grand Champion Female: Quality of Dee-L-Vee 957159, Dee-L-Vee Farm.

Reserve Champion Female: Rally Blackberry 7th 970884, Rally Farms.

Ames Plantation

Invites

All lovers of Good Beef Cattle, especially Top Quality Aberdeen-Angus Breeding Cattle to inspect our breeding plant and our most excellent herd, from which has come a great many of the National celebrities. . . . We always have something to sell.

Ames Plantation, Grand Jct., Tenn.

R. H. SCOTT, Mgr. HOBART AMES, Owner

THE SALE:

SUMMARY:

45 Lots	$22,850.00,	average	$ 507.77
6 Bulls	5,155.00,	average	859.16
39 Cows	17,695.00,	average	453.71
Top 5 Head	6,435.00,	average	1,287.00
Top 10 Head	9,655.00,	average	965.50
Top 15 Head	12,180.00,	average	812.00

Top Bull—Rajah of Blackbriar 953956; calved April 17, 1946; sire, Rally Black Envious 2d 648741; dam, Blackbriar Rubicon 2d 653479; consigned by Blackbriar Farm, Dover Plains, New York; purchased by Ed H. & Doris W. Rawis, Morris, New York 1,385.00

Top Cow—Quality of Dee-L-Vee 957159; calved March 29, 1946; sire, Eventuation of Cremona 9th 614403; dam, Dee-L-Vee's Quality 717526; consigned by Dee-L-Vee Farm, Eden, New York; purchased by R. E. B. Blanton, Richmond, Virginia 2,450.00

Second Top Cow—Rally Blackberry 970884; calved September 2, 1946; sire, Oldfields Pride Eric 4th 728832; dam, Briarcliff Blackberry 5th 467116; consigned by Rally Farms, Millbrook, New York; purchased by R. E. B. Blanton, Richmond, Virginia 800.00

Third Top Cow (Tie)—Ess Kay Barbara's Maid 2d 944515; calved May 8, 1946; sire, Rally Black Envious 12th 747196; dam, Ess Kay Barbara of Aurora 732821; consigned by Ess Kay Farm, East Aurora, New York; purchased by Bryan Olin, Horseheads, New York 625.00

Third Top Cow (Tie)—Blackbriar Elba 25th 953963; calved November 3, 1946; sire, Jock's Escort C. S. 2d 679517; dam, Blackbriar Elba 15th 702857; consigned by Blackbriar Farm, Dover Plains, New York; purchased by Babcock Farms, Ithaca, New York 625.00

BULLS:

Rajah of Blackbriar 953956, (Blackbriar Farm), calved 4-17-46; sire, Rally Black Envious 2d 648741; Ed H. & Doris W. Rawis, Morris, New York 1,385.00

Cannoneer 8th 954056, (Cannon's Ranch), calved 9-20-46; sire, Cannon's Blackamoor 2d 661357; J. R. Maney, Seneca Castle, New York 700.00

Cochran's Eulogian 901245, (Cochran Farm) calved 2-25-46; sire, Ankony Barcap 701-109; E. S. Sichel, Stanley, New York 850.00

Eventuation 40th of Dee-L-Vee 957157, (Dee-L-Vee Farm), calved 3-27-46; sire, Eventuation of Cremona 9th 614403; Robert Avery, Waterville, New York 610.00

Rally Zar Eric 14th 1002535, (Rally Farms), calved 1-2-47; sire, Oldfields Pride Eric 4th 728832; Watson Homestead Farms, Clyde, New York 950.00

Rufflands' Grenadier 4th 933206, (Rufflands), calved 5-19-46; sire, Burgess of Rufflands 2d 805855; C. J. Winship, Fillmore, New York 660.00

COWS:

Bent Lee Miss Burgess 22d 1039035, (Bent Lee Farm), calved 3-12-47; sire, Bent Lee Ensign 889584; John Reohr, Union Springs, New York 325.00

Bent Lee Edella 22d 1039034, (Bent Lee Farm), calved 3-11-47; sire, Bent Lee Ensign 889584; J. W. Keller & Son, Burgin, New York 400.00

The Home of

Robert The Bruce of Le Baron 910784

A half-brother to the 1941 INTERNATIONAL GRAND CHAMPION and an outstanding individual and breeding Bull. He is being mated to Cows of the following blood lines, EILEENMERE, BANDOLIER, ROSEMERE and EARL MARSHALL breeding.

Families Represented

Blackcap Bessie, McHenry Blackcap, Barbara, Miss Burgess, Pride of Aberdeen, Blackbird, Queen Mother, Elba Erica, Evergreen Erica, Eisa Trojan Erica, Enchantress Trojan Erica.

We have a few BULLS and FEMALES for SALE at all times.

Pageland Angus Farm

HAGGARD H. PAGE, Owner

Clarksville, Tennessee

TYPE QUALITY **J. H. McCartt Farms** COMPACTNESS CONFORMATION

Herd Sire:

McCartt's Bandolier

By BANDOLIER of ANOKA 6th, 1937 International Grand Champion shown above.

We are pleased to announce recent BULL sales to the following good breeders. . . .

W. S. KEESE,
The Willucy Hills, Chattanooga, Tenn.

R. K. POTTS, Shelbyville, Tenn.

McCUISTION FARMS, Spring City, Tenn.

J. H. McCARTT FARMS

WARTBURG, TENNESSEE

Blackbriar Elba 25th 953963, (Blackbriar Farm), calved 11-3-46; sire, Jock's Escort C. S. 2d 679517; Babcock Farms, Ithaca, New York 625.00

Bonniebrook Miss Burgess 3d 1011175, (Bonniebrook Farm), calved 4-14-47; sire, Blakeford Major's Cinder 683067; Melvin Maddock, Burgin, New York 310.00

Bonniebrook Pretty Rose 1011171, (Bonniebrook Farm), calved 4-8-47; sire, Blakeford Major's Cinder 683067; Fred Starke, Lima, New York 285.00

Bonniebrook Erica 2d 982892, (Bonniebrook Farm), calved 8-19-46; sire, Blakeford Major's Cinder 683067; Babcock Farms, Ithaca, New York 400.00

Cannon's Miss Burgess 9th 1030211, (Cannon's Ranch), calved 3-2-47; sire, Cannon's Blackamoor 2d 661357; Stephen Wilcox, Burgin, New York 310.00

Woodstock Blackbird C. 23d 1030209, (Cannon's Ranch), calved 1-31-47; sire, Pauline's Bandolier of Anoka 744879; Bill Wilcox, Burgin, New York 360.00

Blackbird 2d of Chemung 994661, (Chemung Farms), calved 8-19-46; sire, Ebonier of Anoka 814417; J. H. Metz, Clarence Center, New York 425.00

Pride Ebonier C. F. 1030494, (Chemung Farms), calved 6-20-47; sire, Ebonier of Anoka 814417; Stephen Wilcox, Burgin, New York 310.00

Erica Ebonier 6th C. F. 1030491, (Chemung Farms), calved 6-14-47; sire, Ebonier of Anoka 814417; Howard Smith, Pike, New York 210.00

Blackbird Ebonier C. F. 1030479, (Chemung Farms), calved 4-28-47; sire, Ebonier of Anoka 814417; D. O. Vail, Vernon Center, New York 375.00

Pride Ebonier 2d of C. F. 1030475, (Chemung Farms), calved 4-19-47; sire, Ebonier of Anoka 814417; Stephen Wilcox, Burgin, New York 310.00

Cochran's Miss Burgess 2d 988788, (Cochran Farm), calved 1-31-47; sire, Ankony Barcap 701109; Robert Avery, Waterville, New York 410.00

Cochran's Barbara 2d 1000088, (Cochran Farm), calved 3-30-47; sire, Ankony Barcap 701109; Fred Starke, Lima, New York 325.00

Cochran's Primrose Pride 939878, (Cochran Farm), calved 10-23-46; sire, Ankony Elbarry 752047; Rufflands, Red Hook, New York 400.00

Cornell Eisa 929307, (Cornell University), calved 9-27-46; sire, Burgess of Rufflands 2d 805855; D. O. Vail, Vernon Center, New York 375.00

Cornell Eurotia 929305, (Cornell University), calved 6-6-46; sire, Good Hope General 804580; Cochran Farm, North Salem, New York 500.00

Esther 7th of Dancote 953902, (Dancote), calved 5-20-46; sire, Rufflands' Grenadier 778046; Harry Hill, Calden, New York 500.00

Edella 5th of Dee-L-Vee 1031875, (Dee-L-Vee Farm), calved 5-15-47; sire, Royal Bandolier of Glenn Ross 4th 749933; Wayne Keller, Burgin, New York 460.00

Quality of Dee-L-Vee 957159, (Dee-L-Vee Farm), calved 3-29-46; sire, Eventuation of Cremona 9th 614403; R. E. B. Blanton, Richmond, Virginia 2,450.00

Dee-L-Vee Lassie 3d 1031872, (Dee-L-Vee Farm), calved 3-30-47; sire, Eventuation of Cremona 9th 614403; R. E. B. Blanton, Richmond, Virginia 435.00

Ess Kay Eline 951254, (Ess Kay Farm), calved 8-20-46; sire, Ess Kay Envious Blackcap 826848; Soleil Farms, Pottstown, Pennsylvania 500.00

Ess Kay Barbara's Maid 2d 944515, (Ess Kay Farm), calved 5-8-46; sire, Rally Black Envious 12th 747196; Bryan Olin, Horseheads, New York 625.00

Ess Kay Eriskay 3d 1039195, (Ess Kay Farm), calved 1-29-47; sire, Dunwalke Ensign 2d 628758; Fred Starke, Lima, New York 310.00

Ess Kay Eulogia 5th 1039196, (Ess Kay Farm), calved 1-10-47; sire, Dunwalke Ensign 2d 628758; W. J. Henderson, Exeter, New Hampshire 435.00

Globe Hill Primrose 4th 1019289, (Fuerst Stock Farm), calved 10-2-46; sire, Globe Hill Magic Master 3d 810677; Kent Hollow Farms, New Preston, Connecticut 485.00

Queen of Globe Hill 4th 1019290, (Fuerst Stock Farm), calved 1-1-47; sire, Highland's General 10th 689613; W. J. Henderson, Exeter, New Hampshire 400.00

Globe Hill Blackcap 12th 1019292, (Fuerst Stock Farm), calved 3-20-47; sire, Eblinor of Page 758191; Robert Bloomfield, Richfield Springs, New York 335.00

Globe Hill Blackbird 33d 1024468, (Fuerst Stock Farm), calved 3-30-47; sire, Dee-L-Vee's Black Barry 731901; Freeman Farms, Lafayetteville, New York 350.00

Glen Ebon Eline 1039928, (Glen-Ebon Farm), calved 4-13-47; sire, Erico 15th of Page 616526; Gay Brothers, Lime, New York 260.00

Glen Ebon Barbara 1039927, (Glen-Ebon Farm), calved 12-20-46; sire, Erico 15th of Page 616526; Robert Bloomfield, Richfield Springs, New York 310.00

Quality of Glen Ebon 1039926, (Glen-Ebon Farm), calved 11-27-46; sire, Black Prince of Schoonhoven 776060; Fred Starke, Lima, New York 285.00

Mole's Hill Ebla 20th 935575, (Mole's Hill Farm), calved 9-23-46; sire, Ankony Elbarry 752047; Kent Hollow Farms, New Preston, Connecticut 525.00

Mole's Hill Elba 48th 935567, (Mole's Hill Farm), calved 6-13-46; sire, Ankony Elbarry 752047; Kent Hollow Farms, New Preston, Connecticut 500.00

Quaker Pride Ever 3d 1029691, (Quaker Hill Stock Farm), calved 5-26-47; sire, Globe Hill Magic Master 3d 810677; Roger Bradley, Kings Ferry, New York 300.00

Rally Blackberry 7th 970884, (Rally Farms), calved 9-2-46; sire, Oldfields Pride Eric 4th 728832; R. E. B. Blanton, Richmond, Virginia 800.00

Rufflands' Pride 5th 1011142, (Rufflands), calved 5-27-47; sire, Antelope Grenadier G. R. 2d 619021; Johnston Brothers, Belton, Missouri 500.00

Rufflands' Koma 2d 1011137, (Rufflands), calved 3-30-47; sire Antelope Grenadier G. R. 2d 619021; James Post, Perry, New York 275.00

Brandywine Spring Sale

West Chester, Pennsylvania, May 1st

SUMMARY:

47 Lots	**$16,570.00, average**	**$ 352.55**
3 Bulls	**1,330.00, average**	**443.33**
44 Cows	**15,240.00, average**	**346.36**
Top 5 Head	**2,540.00, average**	**508.00**
Top 10 Head	**4,835.00, average**	**483.50**
Top 15 Head	**7,065.00, average**	**471.00**

Top Bull—Marshallvale Chief 1025766; calved May 7, 1947; sire, Marshallvale Prince 776744; dam, Princess Mischief 657443; consigned by J. Albert Marshall, Marshallvale, Farm; purchased by Thomas L. Noble, Sr., Palmero, New Jersey 460.00

Top Cow—Rolling Ridge Blackcap 3d 688-870; calved April 8, 1942; sire, Rolling Ridge Black Major R. 542393; dam, Rolling Ridge Blackcap Josephine 553990; consigned by A. D. Thayer, Gwynllan Farm; purchased by John Kramer, Chester Springs, Pennsylvania 550.00

Second Top Cow—(Tie)—Pure Pride 5th of Ada 698407; calved June 26, 1942; sire, Burgess Eston 2d 550290; dam, Pure Pride 3d of Ada 603283; consigned by A. D. Thayer, Gwynllan Farm; purchased by Andelot Stock Farms, Chestertown, Maryland 500.00

Second Top Cow (Tie)—Old Orchard Amy Blackbird 902376; calved December 30, 1945; sire, Bandolier 37th of Brandy Rock 672102; dam, Millarden Amy 6th 709705; consigned by Ralph E. McConnell, Valley Creek Farm; purchased by H. G. McCullough, Newville, Pennsylvania 500.00

Second Top Cow (Tie)—Evergreen Mona 3d 979623; calved May 10, 1946; sire, Greenbrier's Revolution 3d 696040; dam, Evergreen Mona 2d K. F. 744559; con-

Bonny Ridge Herd

. . . . . Founded in 1900

Blackcapmere 207th

Son of BARBARIAN of ROSEMERE 127th, tracing to BARBARIAN of ROSEMERE 64th, BARBARA of ROSEMERE 100th and BARBARA of ROSEMERE 64th. All Grand Champions. Now offering a few choice Bulls.

L. V. DICKINSON & SON

BOGARD, MISSOURI

Free! Send Today for a Copy!

Official Publication of the fastest growing Beef Breed in America. Get acquainted with breed activities. Address:

The Aberdeen-Angus Journal

808 Des Moines St., WEBSTER CITY, IOWA

Red Oak Farms

Rocky Comfort, Missouri

50 MILES SOUTHEAST OF JOPLIN, MISSOURI

"Home of the Missouri Beefmakers"

• • •

Our Senior Herd Sire

Beefmaker 38th 767271

• • •

We are pleased to take this opportunity to express to bidders and buyers our thanks for their presence and for their bids at our first annual production sale. It is our earnest wish that every animal sold will prove entirely satisfactory to the new owners.

• • •

Chester and Crystal Davidson, Owners, Rocky Comfort, Mo.

signed by Joseph W. Holman, Arcola Farms; purchased by M. L. Nute, Kennett Square, Pennsylvania 500.00

Third Top Cow—Soleil Black Princess 945-861; calved April 14, 1946; sire, Greenbrier's Revolution 3d 696040; dam, Black Princess 2d K. F. 803498; consigned by H. A. W. Myrin, Soleil Farm; purchased by John Kramer, Chester Springs, Pennsylvania 400.00

BULLS:

Doe Run Major 1016972, (Joseph W. Holman), calved 4-11-47; sire, Blakeford Major's Revolt 683048; Mrs. K. McLean, Malvern, Pennsylvania 450.00

Marshallvale Chief 1025766, (J. Albert Marshall), calved 5-7-47; sire, Marshallvale Prince 776744; Thomas L. Noble, Sr., Palmero, New Jersey 460.00

Jock's Solier 1010673, (H. A. W. Myrin), calved 11-25-46; sire, Jock's Elban C. S. 593883; Rock Run Farm, Pottstown, Pennsylvania 420.00

COWS:

Afmuir Farm's Rose, (William F. Adams), calved 3-31-47; sire, Nova of Broadview 630839; William Garthly, Schwenksville, Pennsylvania 260.00

Afmuir Farm's Ida Girl, (William F. Adams), calved 3-5-47; sire, Nova of Broadview 630839; Cameron of Lochliel, Boyertown, Pennsylvania 200.00

Afmuir Farm's Erica, (William F. Adams), calved 3-17-47; sire, Nova of Broadview 630839; Frank W. Weid, New Britain, Pennsylvania 200.00

Windemere Edella 1034589, (William Hohl), calved 3-28-47; sire, Kimbolier 5th 912429; William Garthly, Schwenksville, Pennsylvania 235.00

HEART OF AMERICA
ABERDEEN-ANGUS ASS'N
200 Herds "Covering the Corn Belt" Represented
Quality Registered Bulls and Females always for sale
We can fill your needs for Angus cattle in lots of One or a carload
Contact
E. F. MOODY,
Field Representative,
736 S. Kansas Ave.
Olathe, Kansas
Phone Olathe 167E

Pride of Windemere 1037101, (William Hohl), calved 3-21-47; sire, Kimbolier 5th 912429; M. L. Nute, Kennett Square, Pennsylvania 300.00

Windemere Queen Quail 1034590, (William Hohl), calved 4-14-47; sire, Kimbolier 5th 912429; A. Duer Pierce, Kennett Square, Pennsylvania 255.00

Lady Reality of Windemere 1034588, (William Hohl), calved 4-25-47; sire, Kimbolier 5th 912429; M. L. Nute, Kennett Square, Pennsylvania 300.00

Brookby Jessie 2d 574246, (Joseph W. Holman), calved 4-18-39; sire, Briarcliff Edello 497629; William Garthly, Schwenksville, Pennsylvania 405.00

Brookby Elba 3d 574247, (Joseph W. Holman), calved 4-24-39; sire, Briarcliff Edello 497629; Stauffer Homestead Farm, East Earl, Pennsylvania 400.00

Brookby Blackbird 5th 574258, (Joseph W. Holman), calved 5-29-39; sire Briarcliff Edello 497629; Mrs. K. McLean, Malvern, Pennsylvania 375.00

Kimberton Bluest 2d 803507, (Joseph W. Holman), calved 8-4-44; sire, Jock's Elban C. S. 593883; O. F. Haas, Rosemont, Pennsylvania 405.00

Elba Elite 3d K. F. 803510, (Joseph W. Holman), calved 8-22-44; sire, Jock's Elban C. S. 593883; H. R. Barr, Har Bar Farm, Marshalltown, Pennsylvania 395.00

Evergreen Mona 3d 979623, (Joseph W. Holman), calved 5-10-46; sire, Greenbrier's Revolution 3d 696040; M. L. Nute, Kennett Square, Pennsylvania 500.00

Doe Run Blackbird 5th 1016970, (Joseph W. Holman), calved 4-3-47; sire, Blakeford Major's Revolt 683048; V. L. Elliott, Malvern, Pennsylvania 225.00

Arcola Erica 1036821, (Joseph W. Holman), calved 3-17-47; sire, Revolution 6th of Red Gate 677290; G. Norton, Concordville, Pennsylvania 270.00

Marshallvale Belda 957592, (J. Albert Marshhall), calved 6-10-46; sire, Marshallvale Prince 776744; John Kramer, Chester Springs, Pennsylvania 375.00

Marshallvale Black Watch 1025763, (J. Albert Marshall), calved 4-7-47; sire, Marshallvale Prince 776744; O. F. Haas, Rosemont, Pennsylvania 325.00

Marshallvale Hallie 2d 995861, (J. Albert Marshall), calved 10-28-46; sire, Marshallvale Prince 776744; M. L. Nute, Kennett Square, Pennsylvania 300.00

Millarden Erma 4th 709690, (Ralph E. McConnell), calved 4-27-42; sire, Briarcliff Blackmere 4th 480266; Stauffer Homestead Farm, East Earl, Pennsylvania 485.00

Erma of Valley Creek Farm 976216, (Ralph E. McConnell), calved 8-8-46; sire, Bandolier 37th of Brandy Rock 672102; J. Earl Fritz, Pottstown, Pennsylvania 265.00

Old Orchard Amy Blackbird 902376, (Ralph E. McConnell), calved 12-30-45; sire, Bandolier 37th of Brandy Rock 672102; H. G. McCullough, Newville, Pennsylvania 500.00

Katevra Pride K. F. 803499, (H. A. W. Myrin), calved 4-10-44; sire, Jock's Elban C. S. 593883; H. R. Barr, Marshalltown, Pennsylvania 345.00

Katevra of Soleil 945872, (H. A. W. Myrin), calved 5-1-46; sire, Greenbrier's Revolution 3d 696040; H. R. Barr, Marshalltown, Pennsylvania 350.00

Soleil Elba 945865, (H. A. W. Myrin), calved 4-3-46; sire, Greenbrier's Revolution 3d 696040; William Garthly, Schwenksville, Pennsylvania 400.00

Soleil Black Princess 945861, (H. A. W. Myrin), calved 4-14-46; sire, Greenbrier's Revolution 3d 696040; John Kramer, Chester Springs, Pennsylvania 490.00

Soleil Erica 2d 945868, (H. A. W. Myrin), calved 6-20-46; sire, Revolution 6th of Red Gate 677290; William Garthly, Schwenksville, Pennsylvania 425.00

Soleil Blackbird 2d 961448, (H. A. W. Myrin), calved 12-10-46; sire, Jock's Elban C. S. 593883; O. F. Haas, Rosemont, Pennsylvania 330.00

Soleil Blackbird 3d 1010665, (H. A. W. Myrin), calved 1-12-47; sire, Jock's Elban C. S. 593883; M. L. Nute, Kennett Square, Pennsylvania 225.00

Soleil Elmyra 1010666, (H. A. W. Myrin), calved 1-18-47; sire, Jock's Elban C. S. 593883; James M. Norton, Concordville, Pennsylvania 260.00

Violet S. F. 3d 1057753, (H. A. W. Myrin), calved 3-10-47; sire, Jock's Elban C. S. 593883; A. Duer Pierce, Kennett Square, Pennsylvania 225.00

Lady Edella M. 2d 1002301, (H. A. W. Myrin), calved 3-10-47; sire, Dalkeithian 749217; Andelot Stock Farm, Chestertown, Maryland 360.00

Rolling Ridge Blackbird 4th 591097, (Herberts Hill Farm, Inc.), calved 9-3-39; sire, Blackcap Evaxus 3d of Ada 493322; O. F. Haas, Rosemont, Pennsylvania 410.00

Indian Hill Erica 658373, (Herberts Hill Farm, Inc.), calved 5-15-41; sire, Pines Revolution 496367; William Garthly, Schwenksville, Pennsylvania 450.00

Prairielea Blackbird 53d 650066, (Herberts Hill Farm, Inc.), calved 6-17-41; sire, Eileenmere 189th 523769; John Kramer, Chester Springs, Pennsylvania 450.00

Blackcap Carmen M. 22d 709741, (Herberts Hill Farm, Inc.), calved 5-27-42; sire, Queenmere 260th 502253; Duncan Merriwether, Malvern, Pennsylvania 425.00

G. O. P. Delight H. H. (Herberts Hill Farm, Inc.), calved 2-1-47; sire, Great Oaks Pridemar 2d 732316; O. F. Haas, Rosemont, Pennsylvania 260.00

S. S. Eleanor 1002669, (Dr. Margaret Sharp), calved 3-23-46; sire, Andelot Eturian 766345; J. Earl Fritz, Pottstown, Pennsylvania 300.00

S. S. Beauty 1002676, (Dr. Margaret Sharp), calved 2-13-47; sire, Millarden Pride Eric 2d 837354; M. L. Nute, Kennett Square, Pennsylvania 280.00

S. S. Ellnora 1002678, (Dr. Margaret Sharp), calved 2-15-47; sire, Millarden Pride Eric 2d 837354; V. L. Elliott, Malvern, Pennsylvania 250.00

S. S. Rutheva 1002679, (Dr. Margaret Sharp), calved 2-20-47; sire, Millarden Pride Eric 2d 837354; M. L. Nute, Kennett Square, Pennsylvania 290.00

S. S. Ruth 1002681, (Dr. Margaret Sharp), calved 3-2-47; sire, Millarden Pride Eric 2d 837354; H. R. Barr, Marshalltown, Pennsylvania 240.00

Herbert's Hill Enchantress 643434, (A. D. Thayer), calved 10-9-41; sire, Briarcliff Enchanter 4th 556101; William Garthly, Schwenksville, Pennsylvania 450.00

Rolling Ridge Blackcap 3d 688870; (A. D. Thayer), calved 4-8-42; sire, Rolling Ridge Black Major R. 542393; John Kramer, Chester Springs, Pennsylvania 550.00

Pure Pride 5th of Ada 698407, (A. D. Thayer), calved 6-26-42; sire, Burgess Eston 2d 550290; Andelot Stock Farms, Chestertown, Maryland 500.00

There's Real Satisfaction in Owning the Good Ones

People Say We have one of the BEST COW HERDS in the land. WE KNOW we have ONE of the BEST BULLS. He is a TOP SON of PRINCE SUNBEAM 44th, out of a line bred BLACKCAP REVOLUTION dam. SEE the PROGENY and JUDGE for yourself.

BREEDING CATTLE FOR SALE AT ALL TIMES

Oak Ridge Stock Farm, Columbia, Missouri

JOHN EPPLE, Owner — A. FERGUSON, Herdsman

TYPE — Clearwater Farm — BREEDING

QUALITY

Remember the Erivan's Prince Parade

Watch for it
This Summer and Fall

VISITORS ALWAYS WELCOME

W. H. Pipkin & Son — Rt. 7 — Springfield, Missouri

Bickes, Wychwood, Hickory Pt.

Decatur, Illinois, April 30, 1948

SUMMARY:

44 Lots	$23,560.00, average	$ 535.45
2 Bulls	855.00, average	427.50
42 Cows	22,705.00, average	540.59
Top 5 Head	5,485.00, average	1,097.00
Top 10 Head	9,135.00, average	913.50
Top 15 Head	12,105.00, average	807.00

Top Bull—Cesor's Mercury 5th 1005590; calved September 27, 1946; sire, Cesor's Evader Mercury 612545; dam, Cesor's Evader Lady 2d 824139; consigned by Brownie Bickes, Decatur, Illinois; purchased by Hickory Point Farms, Decatur, Illinois 490.00

Top Cow—Blackcap O. Q. R. 967557; calved March 31, 1946; sire, Blackbird Bardolier G. R. 741801; dam, Blackcap Judy G. 16th 592420; consigned by Brownie Bickes, Decatur, Illinois; purchased by Timberline Farm, Congerville, Illinois.....1,000.00

Second Top Cow—Joyful of Wickwire 895-013; calved September 8, 1945; sire, Panurge of Wickwire 724136; dam, Julianna of Wickwire 705218; consigned by Brownie Bickes, Decatur, Illinois; purchased by Hugh McWhorter, Aledo, Illinois 1,060.00

Third Top Cow—Blackcap of Raona 32d 914858; calved November 5, 1945; sire, Raona's Bardolier 2d 681777; dam, Blackcap Empress Idyll 629707; consigned by Brownie Bickes, Decatur, Illinois; purchased by Vorhees Brothers, Fairmont, Illinois 1,025.00

Fourth Top Cow (Tie)—Blakeford Eborea 575648; calved March 6, 1939; sire, Brigadier of Bordulac 487260; dam, Andelot Blackcap 19th 489192; consigned by Brownie Bickes, Decatur, Illinois; purchased by Woods & Rust, Leroy, Illinois.... 900.00

Fourth Top Cow (Tie)—Elbenette of H. P.; calved November 23, 1946; sire, Whitney Prince 11th 908644; dam, Elbenette D. D. 2d 782497; consigned by Brownie Bickes, Decatur, Illinois; purchased by Dr. Roscoe Whitman, Morris, Illinois..... 900.00

BULLS:

Cesor's Mercury 5th 1005590, (Brownie Bickes); calved 9-27-46; sire, Cesor's Evader Mercury 612545; Hickory Point Farms, Decatur, Illinois..... 480.00

Hickory Point Blackcap 1025107, (Hickory Point Farms), calved 4-22-47; sire, Postelmere 2d 622520; Maple Lane Farm, Macon, Illinois..... 375.00

COWS:

Joyful of Wickwire 895013, (Brownie Bickes), calved 9-8-45; sire, Panurge of Wickwire 724136; Hugh McWhorter, Aledo, Illinois 1,060.00

Juanerra Erica Jean 3d 509590, (Brownie Bickes), calved 1-29-36; sire, Julian Joana 485723; A. D. Bradshaw, Smithshire, Illinois..... 500.00

Andelot Zara 481203, (Brownie Bickes), calved 7-17-34; sire, Andelot Elban 455-392; Edward A. Creviston, Lake City, Illinois 740.00

Blakeford Res. Georgina 922477, (Brownie Bickes), calved 3-8-46; sire, Blakeford Major's Resolute 702015; H. A. Smith, Creve Coeur, Missouri..... 785.00

Blackcap Bessie BBB 904465, (Brownie Bickes), calved 4-6-46; sire, Effileenmere Monarco 4th 791782; H. A. Smith, Creve Coeur, Missouri..... 750.00

Blackcap Bessie BBB 2d 1040926, (Brownie Bickes), calved 5-2-47; sire, Bandolier of Oakview 907064; William Kuhfus, Mackinaw, Illinois..... 625.00

Blackcap Effie H. P. 947802, (Mrs. Brownie Bickes), calved 11-18-46; sire, Postelmere 2d 622520; Dr. Roscoe Whitman, Morris, Illinois..... 750.00

Effie J.'s Pride 892627, (Brownie Bickes), calved 8-12-45; sire, Eileenmere 160th 505980; Edward A. Creviston, Lake City, Illinois 570.00

Queen of Lynnwood 38th 635518, (Brownie Bickes), calved 2-4-41; sire, Broadus Blackmar 4th 477450; Harry Bennett, Bement, Illinois..... 510.00

Queen 6th of Hill Crest 459102, (Brownie Bickes), calved 10-9-31; sire, Prince Elcho 3d 388834; Maple Lane Farm, Macon, Illinois 350.00

Queen Grenada G. R. 9th 925841, (Brownie Bickes), calved 6-13-46; sire, Barbarian Grenadier G. R. 2d 699217; V. C. Swigart, Clinton, Illinois..... 365.00

Queen 266th of Hill Crest, (Brownie Bickes), calved 3-4-47; sire, Hill Crest Qualiteer 809493; Maple Lane Farm, Macon, Illinois 360.00

Land O Goshen Oldham's Queen 557475, (Brownie Bickes), calved 5-10-38; sire, Land O Goshen King Primera 480328; Edwin A. Creviston, Lake City, Illinois.... 400.00

Blackcap O. Q. R. 967557, (Brownie Bickes), calved 3-31-46; sire, Blackbird Bardolier G. R. 741801; Timberline Farm, Congerville, Illinois.....1,600.00

Blackcap Rose of Decatur 1028890, (Brownie Bickes), calved 4-4-47; sire, Blackcap Bardolier G. R. 6th 794605; F. R. Lawson, Oakley, Illinois..... 300.00

Blackcap Rose of Decatur 2d 1028891, (Brownie Bickes), calved 4-13-47; sire, Blackcap Bardolier G. R. 6th 794605; R. C. Stoutenborough & Son, Maroa, Illinois.. 295.00

Blackcap of Raona 32d 914858, (Brownie Bickes), calved 11-5-45; sire, Raona's Bardolier 2d 681777; Vorhees Brothers, Fairmont, Illinois.....1,025.00

Blakeford Eborea 575648, (Brownie Bickes), calved 3-6-39; sire, Brigadier of Bordulac 487260; Woods & Rust, Leroy, Illinois.... 900.00

Blackcap Judy G. 16th 592420, (Brownie Bickes), calved 7-7-39; sire, Eileenmere 73d 459271; V. C. Swigart, Clinton, Illinois 605.00

Blackcap 62d of Lynnwood 644718, (Brownie Bickes), calved 2-16-41; sire, Broadus Blackmar 4th 477450; Thomas L. Troy, Hammond, Illinois..... 415.00

Blackcap Dixie 7th 1937 543285, (Brownie Bickes), calved 12-12-37; sire, Blackcap Sanders 4th 1933 468562; Woods & Rust, Leroy, Illinois..... 525.00

Blackcap Grenada G. R. 36th 865281, (Brownie Bickes), calved 8-25-45; sire, Black Grenadier 557592; Wayne Reedy, Atwood, Illinois..... 310.00

Blackcap Grenada G. R. 45th 918758, (Brownie Bickes), calved 6-23-46; sire, Black Bardolier 3d 555236; L. J. Pease, Niantic, Illinois..... 610.00

Barbara 15th of Hill Crest 531910, (Brownie Bickes), calved 4-1-37; sire, Proud Marshall of Hill Crest 502504; Ernest Scadberry, Maple Lane Farm, Macon, Illinois 575.00

Erica O. Q. R. 967556, (Brownie Bickes), calved 1-7-46; sire, Blackbird Bardolier G. R. 741801; Claude Potter, Assumpton, Illinois..... 475.00

Erica 5th of Hill Crest 484696, (Brownie Bickes), calved 12-12-34; sire, Prince Elcho 3d 388834; Maple Lane Farm, Macon, Illinois..... 300.00

Erica Rose of Decatur 1028892, (Brownie Bickes), calved 5-5-47; sire, Blackcap Bardolier G. R. 6th 794605; V. C. Swigart, Clinton, Illinois..... 310.00

Raona's Erica 2d 593141, (Brownie Bickes), calved 4-14-40; sire, Black Knight 9th of F. B. 507152; J. P. Medigan, Philo, Illinois..... 365.00

Erica Grenada G. R. 19th 865276, (Brownie Bickes), calved 8-7-45; sire, Black Grenadier 557592; Claude Potter, Assumption, Illinois 500.00

Pride O. Q. R. 967558, (Brownie Bickes), calved 5-2-46; sire, Blackbird Bardolier G. R. 741801; Claude Potter, Assumption, Illinois 350.00

Elbenette of H. P., (Brownie Bickes), calved 11-23-46; sire, Whitney Prince 11th 908-644; Dr. Roscoe Whitman, Morris, Illinois 900.00

Elba E. 2d of Lynnwood 644720, (Brownie Bickes), calved 2-23-41; sire, Broadus Blackmar 4th 477450; Edward A. Creviston, Lake City, Illinois..... 460.00

Erica 8th of H. P., (Hickory Point Farms), calved 4-11-47; sire, Decatur Bardolier G. R. 818131; Ernest L. Minais, Taylorville, Illinois..... 390.00

Georgina of H. P. 4th 1025108, (Hickory Point Farms), calved 7-18-47; sire, Postelmere 2d 622520; Walter Risser, Danvers, Illinois..... 430.00

Blackbird H. P. 5th 1025106, (Hickory Point Farm), calved 4-4-47; sire, Postelmere 2d 622520; South Side Stock Farm, Rockbirdge, Illinois..... 360.00

Wychwood Heroine 2d 1027638, (Wychwood Farms), calved 3-1-47; sire, Blackcap Evolution 80th 622144; F. R. Lawson, Oakley, Illinois..... 360.00

Evolution's Pride V. 1027637, (Wychwood Farms), calved 2-2-47; sire, Blackcap Evolution 80th 622144; F. R. Lawson, Oakley, Illinois..... 290.00

Wychwood Blackbird 2d 1027636, (Wychwood Farms), calved 2-1-47; sire, Blackcap Evolution 80th 622144; F. R. Law-

Maple Ridge Stock Farm

We have two or three COWS FOR SALE NOW. REVOLUTION and SUNBEAM breeding in good individuals.

AUGUST JOHNSON - UNION, MO.

Grismere Farms

. . . . . Home of the McHenry Barbaras

Herd Sires:

Eileenmere 602d, by "85th"
Eileenmere 158th, by "500th"

10 yearling heifers for sale by "602d"

DEAN GRISAMER - CORA, MO.

PRINCE SUNBEAM 314th 994319—Calved June 24, 1946.

Sire: Prince Sunbeam 144th 778868 — Black Prince of Sunbeam 504521 — Black Peer of St. Albans 456385; Pride 17th of Sunbeam 407797 / Barbara McHenry 76th 446283 — Ex Marshall 3d 411958; Barbara McHenry 47th 390067

Dam: Erichae of Sunbeam 835193 — Revelga 519425 — Revolution 81st 419223; Elga Elliott 29th 274052 / Erichoe Ettie 2d 499744 — Bandolier of Anoka 462299; Erichoe 3d 436755

His calves are arriving and they look very promising.

GEORGE A. SPENCER — 2 Mi. North on U. S. 63 — COLUMBIA, MISSOURI

Announcement!

Due to the expansion and improvement of my own herd of cattle, I have had to be released from my contract with Thousand Hills Farm, of Kirksville, Missouri.

■ ■ ■

I have about fifty head of cattle, now in my own herd. Thirty head are cows and yearling heifers. I am using a grandson of BANDOLIER of ANOKA 7th, a full brother to BANDOLIER of ANOKA 6th, the 1937 International Grand Champion Bull. I also have a young BELL BOY Bull that I plan to place in service some this season. My cows are very well bred and include some top McHenry Blackcaps, McHenry Barbaras, Miss Burgess, Juana Ericas, Edwina Ericas and other well thought of tribes.

■ ■ ■

Grover C. Moritz — Kirksville, Missouri

son, Oakley, Illinois 335.00

Epponian's Erica V. 860215, (Wychwood Farms), calved 3-24-45; sire, Epponian 12th of Rosemere 542155; Joe Benton, Nocona, Texas 470.00

Bart V. Blackbirdmere 783815, (Wychwood Farms), calved 12-4-43; sire, Hanes' Eileenmere 5th 614456; Clyde Porter, Assumption, Illinois 450.00

Blackbird of Platter Farm 90th 643246, (Wychwood Farms), calved 1-2-41; sire, Eileenmere 261st 560258; Clyde Potter, Assumption, Illinois 425.00

Entry, (Wychwood Farms), Brettwood Farms Decatur, Illinois 610.00

Meeker-Meeker-Martin Sale

Congerville, Illinois, April 29th

SUMMARY:

59 Lots	$20,125.00, average	$ 341.10
1 Bull	225.00, average	225.00
58 Cows	19,900.00, average	343.10
Top 5 Head	2,685.00, average	537.00
Top 10 Head	5,040.00, average	504.00
Top 15 Head	7,205.00, average	480.33
Top 20 Head	9,225.00, average	461.25

Top Bull—Black Erica Chieftain 4th 988946; calved December 2, 1946; sire, Black Blackcap M. 810893; dam, Enerjesta 2d 695323; consigned by C. J. Martin, Mason City, Illinois; purchased by J. H. Pilley, Hanna City, Illinois 225.00

Top Cow—Bonmere Erica 21st 802704; calved February 18, 1944; sire, Postelmere 3d 626468; dam, Elbina 30th 497429; consigned by Geo. E. Meeker & Son, Mason City, Illinois; purchased by A. D. Meeker, Manito, Illinois 585.00

Second Top Cow—Eona's Erica's Girl 11th 840479; calved March 23, 1945; sire, Eileenmere 201st 535221; dam, Eona Erica's Girl 4th 552648; consigned by Geo. E. Meeker & Son, Mason City, Illinois; purchased by Richard Frank, Morton, Illinois (Calf to N. D. Braden, Odell, Illinois for $200.00) 565.00

Third Top Cow—Eileenmere Bonnie M. 921637; calved January 1946; sire, Eileenmere 430th 668759; dam, Bandolier Bonnie M. 744924; consigned by Samuel E. Meeker & Sons, Manito, Illinois; purchased by A. D. Meeker, Manito, Illinois 525.00

Fourth Top Cow—Empress Equality 2d 627513; calved March 31, 1940; sire, Equality Marshall 517470; dam, Blackcap Empress G. 3d 558356; consigned by Samuel E. Meeker & Sons, Manito, Illinois; purchased by N. D. Braden, Odell, Illinois 510.00

BULLS:

Black Erica Chieftain 4th 988946; (C. J. Martin), calved 12-2-46; sire Black Blackcap M. 810893; J. H. Pilley, Hanna City, Illinois 225.00

COWS:

Intensive Blackcap M. 7th 1023388, (Geo. E. Meeker & Son), calved 6-25-47; sire, Eileenmere 430th 668759; William Kuhfus, Mackinaw, Illinois 180.00

Blackcap Lassie M. 7th 1023387, (Geo. E. Meeker & Son), calved 6-16-47; sire, Eileenmere 430th 668759; William Kuhfus, Mackinaw, Illinois 205.00

Eona Erica's Girl M. 3d 1023385, (Geo. E. Meeker & Son), calved 4-16-47; sire, Eileenmere 430th 668759; William Kuhfus, Mackinaw, Illinois 295.00

Eona Erica's Girl M. 2d 853842, (Geo. E. Meeker & Son), calved 9-19-44; sire, Eileenmere 430th 668759; Leonard Coons, Dana, Illinois 410.00

Blackcap Fairy M. 7th 943296, (Geo. E. Meeker & Son), calved 7-30-46; sire, Eileenmere 430th 668759; Joe Benton, Nacona, Texas 465.00

Blackcap Fairy M. 5th 895461, (Geo. E. Meeker & Son), calved 7-24-45; sire, Eileenmere 430th 668759; William Kuhfus, Mackinaw, Illinois 425.00

Entricia Erica M. 943295, (Geo. E. Meeker & Son), calved 7-27-46; sire, Eileenmere 430th 668759; J. H. Pilley, Hanna City, Illinois 230.00

Elborea M. 2d 943285, (Geo. E. Meeker & Son), calved 9-28-46; sire, Eileenmere 430th 668759; Ira C. Fouts, Lewiston, Iowa 220.00

Elbrea P. 31st 863625, (Geo. E. Meeker & Son), calved 7-30-45; sire, Postelmere 3d 626468; Sumter Land & Lumber Co., Aurora, Illinois 500.00

Entry, (Geo. E. Meeker & Son), Harvey Meeker, Manito, Illinois 300.00

Eline Marshall P. 8th 863054, (Geo. E. Meeker & Son), calved 3-2-45; sire, Postelmere 3d 626468; Richard Frank, Morton, Illinois 425.00

Bonmere Erica 21st 802704, (Geo. E. Meeker & Son), calved 2-18-44; sire, Postelmere 3d 626468; A. D. Meeker, Manito, Illinois 585.00

Blackcap Fairy W. 11th 662389, (Geo. E. Meeker & Son), calved 6-1-41; sire, Eileenmere 201st 535221; Roy O. List, Mason City, Illinois 500.00

Eona Erica's Girl 11th 840479, (Geo. E. Meeker & Son), calved 3-23-45; sire, Eileenmere 201st 535221; Richard Frank, Morton, Illinois (Calf to N. D. Braden, Odell, Illinois for $200.00) 565.00

Black Becky of East Side 951503, (Geo. E. Meeker & Son), calved 5-20-46; sire, Eileenmere 295th 589556; John Lee, Heyworth, Illinois 385.00

Blackcap B. Lass of East Side 951498, Geo. E. Meeker & Son), calved 2-14-46; sire, Eileenmere 295th 589556; A. E. Meeker, Manito, Illinois 385.00

Blackbird's Lady Vivian 916601, (Geo. E. Meeker & Son), calved 7-10-45; sire, Erinie Marshall Lad 744354; Joe Benton, Nocona, Texas 410.00

Roth's Queen 964161, (Geo. E. Meeker & Son), calved 5-13-46; sire, Blueribbon Eileenmere Boy 678818; John Lee, Heyworth, Illinois 345.00

Quality Blackcap 2d 702697, (Geo. E. Meeker & Son), calved 1-3-42; sire, Double Burgess 488374; J. C. Frietag, Minier, Illinois 470.00

Bonmere Blackcap 20th 790875, (Geo. E. Meeker & Son), calved 12-8-43; sire, Emperor Erica 10th 664132; Edwin Rincker, Windsor, Illinois 400.00

Revoburgess 510308; (Samuel E, Meeker & Sons), calved 7-6-36; sire, Double Burgess 488374; M. O. Braden, Odell, Illinois 430.00

Laudmere Blackbird 532987, (Samuel E. Meeker & Sons), calved 4-28-37; sire, Eileenmere 74th 461338; J. H. Pilley, Hanna, City, Illinois 280.00

Meadow Anna 2d 602835, (Samuel E. Meeker & Sons), calved 5-20-39; sire, Blackcap Colie of Pope 496610; Sumter Land & Lumber Co., Aurora, Illinois 335.00

Empress Equality 2d 627573, (Samuel E. Meeker & Sons), calved 3-31-40; sire, Equality Marshall 517470; N. D. Braden, Odell, Illinois 510.00

Eugene's Blackbird 670298, (Samuel E. Meeker & Sons), calved 11-26-41; sire, Esterellamere's Lad 567505; Sumter Land & Lumber Co., Aurora, Illinois 400.00

Spring Queen 723746, (Samuel E. Meeker & Sons), calved 3-6-42; sire, Laddie Marshall 580252; Doc. Hallam, Eureka, Illinois 290.00

Elbeau Krimeta M. 2d 751569, (Samuel E. Meeker & Sons), calved 5-30-43; sire, Blackbird Bertram 11th 624782; Perkin Brothers, Parnell. Illinois 365.00

Joan of Arc 10th 786112, (Samuel E. Meeker & Sons), calved 1-9-44; sire, Blackbird Bertram 11th 624782; John Lee, Heyworth, Illinois 450.00

Empress Equality 4th 837831, (Samuel E. Meeker & Sons), calved 5-24-44; sire, Eileenmere 289th 589547; A. D. Meeker, Manito, Illinois 450.00

Lady Blackcap M. 5th 938547, (Samuel E. Meeker & Sons), calved 11-27-45; sire, Blackbird Bertram 11th 624782; John Lee, Heyworth, Illinois 435.00

Eileenmere Bonnie M. 2d 921636, (Samuel E. Meeker & Sons), calved 1-23-46; sire, Eileenmere 430th 668759; Joe Benton, Nacona, Texas 470.00

Blackbird Folora of E. S. 2d 951496, (Samuel E. Meeker & Sons), calved 2-5-46; sire, Eileenmere 295th 589556; A. D. Meeker, Manito, Illinois 400.00

Eileenmere Bonnie M. 921637, (Samuel E. Meeker & Sons), calved 1-28-46; sire, Eileenmere 430th 668759; A. D. Meeker, Manito, Illinois 525.00

Blackcap Empress M. 83d 921638, (Samuel E. Meeker & Sons), calved 5-16-46; sire, Blackbird Bertram 11th 624782; John Lee, Heyworth, Illinois 335.00

The Leading Blood Strains of the Aberdeen-Angus World Breed On!!!

IN SERVICE

PRINCE SUNBEAM 213th — EILEENMERE 639th

These Two Bulls insure Top Calves with the "NEW LOOK"

TRIMBLE, MISSOURI — A. D. BARR

KANSAS CITY, MISSOURI — GEORGE DeHAVEN

LIBERTY, MISSOURI — RUSSELL DECKER

Thousand Hills Farm

Kirksville, Missouri

Blackcap's Prizemere 3d 576795

An outstanding breeding son of PRIZEMERE 387th 486606, whose sire PRIZEMERE 32d made such a fine record in the ROSEMERE Herd. . . . The Dam of BLACKCAP'S PRIZEMERE 3d is BLACKCAP TOLAN 55th 519976, an own daughter of the International Grand Champion EILEENMERE 85th. . . . Thus combining two of the very popular producing strains of breeding. . . . We shall be happy to have you come past and have a look at this great breeding Bull, his GET and our Breeding Herd of females.

Now Offering a Number of Prospective Herd Bulls

GEORGE M. LAUGHLIN
Owner

KIRKSVILLE, MISSOURI

Entry, (Samuel E. Meeker & Sons), John Lee, Heyworth, Illinois 275.00

Summer Lassie M. 938546, (Samuel E. Meeker & Sons), calved 6-22-46; sire, Blackbird Bertram 11th 624782; Joe Benton, Nacona, Texas 380.00

Blackbird Anna 11th 962811, (Samuel E. Meeker & Sons), calved 11-4-46; sire, Blackbird Bertram 11th 624782; Doc. Hallam, Eureka, Illinois 255.00

Blackbird Bonnie M. 5th 912812, (Samuel E. Meeker & Sons), calved 12-26-46; sire, Blackbird Bertram 11th 624782; Doc. Hallam, Eureka, Illinois 255.00

Elbina C. M. 787690, (C. J. Martin), calved 11-27-43; sire, Dell's Burgess W. 595012; Doc. Hallam, Eureka, Illinois 225.00

Queen's Lady M. 3d 988932, (C. J. Martin), calved 6-5-46; sire, Black Burgess of Sunbeam 569439; J. A. Henderson, Danvers, Illinois 235.00

Rosella M. 3d 975517, (C. J. Martin), calved 12-28-44; sire, Black Burgess of Sunbeam 569439; Richard Frank, Morton, Illinois 310.00

Susie's Blackcap 975519, (C. J. Martin), calved 12-30-45; sire, Black Burgess of Sunbeam 569439; Sumter Land & Lumber Co., Aurora, Illinois 325.00

Black Elba 4th 988929, (C. J. Martin), calved 4-10-46; sire, Black Burgess of Sunbeam 569439; J. A. Henderson & Son, Danvers, Illinois 205.00

Black Elba 3d 913144, (C. J. Martin), calved 6-12-45; sire, Black Burgess of Sunbeam 569439; J. A. Henderson & Son, Danvers, Illinois 295.00

Black Erica Chieftain 3d 918085, (C. J. Martin), calved 11-20-45; sire, Black Burgess of Sunbeam 569439; John Lee, Heyworth, Illinois 285.00

Ida of Martindale 7th 918077, (C. J. Martin), calved 9-2-45; sire, Black Burgess of Sunbeam 569439; Dickerson, Danvers, Illinois 250.00

Evergreen Erica M. 3d 975518, (C. J. Martin), calved 11-15-45; sire, Black Burgess of Sunbeam 569439; Doc. Hallam, Eureka, Illinois 260.00

Burgess Elbina C. M. 918086, (C. J. Martin), calved 11-25-45; sire, Black Burgess of Sunbeam 569439; H. L. Sealey, Harriet, Illinois 225.00

Elbina C. M. 2d 988926, (C. J. Martin), calved 2-6-46; sire, Black Burgess of Sunbeam 569439; Harley Meeker, Mediapolis, Illinois 300.00

Elba Erica Dell S. 592423, (C. J. Martin), calved 8-10-39; sire, Eileenmere 73d 459-271; Sumter Land & Lumber Co., Aurora, Illinois 325.00

Entry, (C. J. Martin), Sumter Land & Lumber Co., Aurora, Illinois 300.00

Black Ida 17th 988935, (C. J. Martin), calved 9-11-46; sire, Black Idea 853372; J. A. Henderson, Danvers, Illinois 280.00

Blackcap Effie M. 15th 988928, (C. J. Martin), calved 4-4-46; sire, Black Blackcap M. 810893; J. C. Freitag, Minier, Illinois 265.00

Entry, (C. J. Martin), Sumter Land & Lumber Co., Aurora, Illinois 330.00

Prairie Elba M. 988936, (C. J. Martin), calved 9-15-46; sire, Black Blackcap M. 810893; Doc. Hallam, Eureka, Illinois 215.00

Ida of Martindale 8th 988938, (C. J. Martin), calved 10-4-46; sire, Black Blackcap M. 810893; N. D. Braden, Odell, Illinois 350.00

Martindale Della 2d 988942, (C. J. Martin), calved 11-1-46; sire, Black Blackcap M. 810893; John Lee, Heyworth, Illinois 190.00

Burgess Elbina C. M. 2d 988941, (C. J. Martin), calved 10-20-46; sire, Black Blackcap M. 810893; Jack Zorbrist, Morton, Illinois 190.00

Marycrest Farms Sale

Maloy, Iowa, April 29th

SUMMARY:

53 Lots	$30,240.00, average	$ 570.56
7 Bulls	2,880.00, average	411.42
46 Cows	27,360.00, average	594.78
Top 5 Head	8,075.00, average	1,615.00
Top 10 Head	11,985.00, average	1,198.50
Top 15 Head	15,240.00, average	1,016.00
Top 20 Head	17,990.00, average	899.50

Top Bull—General of Marycrest 13th 984-122; calved July 25, 1946; sire, General 11th of Lonjac 531871; dam, Blackcap of Cloverly A. 107th 795470; purchased by Schemrot & Son, Corning, Iowa 550.00

Second Top Bull—General of Marycrest 14th 984123; calved August 3, 1946; sire, General 11th of Lonjac 531871; dam, Blue Ribbon of Marycrest 5th 869876; purchased by Athen Brothers, Hamburg, Iowa 530.00

Top Cow—Miss Burgess of Marycrest 2d 1033617; calved May 28, 1947; sire, Eileenmere 487th 668743; dam, Miss Burgess Odell 880209; purchased by Penney & James, Hamilton, Missouri 3,600.00

Second Top Cow—Bessie 10th of Page 971-449; calved July 2, 1946; sire, Glenside Bell Boy 11th 710506; dam, Blackcap Betsy B. 698216; purchased by Penney & James, Hamilton, Missouri 1,550.00

Third Top Cow—Maid of Oakdale 57th 963-233; calved August 1, 1946; sire, Bur Marshall 15th 475294; dam, Maid of Oakdale 32d 504591; purchased by Ceril Speers, Indianola, Iowa 1,050.00

Fourth Top Cow—Miss Blackcap of R. L. S. 9th 991138; calved March 29, 1947; sire, Prince Eric of Sunbeam, 744659; dam, Blackcap Empress 212th 735648; purchased by Cloverly Stock Farm, Blockton, Iowa 1,000.00

BULLS:

General of Marycrest 13th 984122, calved 7-25-46; sire, General 11th of Lonjac 531871; Schemrot & Son, Corning Iowa 550.00

General of Marycrest 14th 984123, calved 8-3-46; sire, General 11th of Lonjac 531871; Athen Brothers, Hamburg, Iowa 530.00

General of Marycrest 17th 984125, calved 8-22-46; sire, General 11th of Lonjac 531871; James Worthington, Maloy, Iowa 330.00

Prince Jan. S. 3d 929200; calved 9-28-46; sire, Evergreen Eileenmere E. 695874; Warin Brothers, Maloy, Iowa 425.00

Miss Burgess' Monarch 959492, calved 12-15-46; sire, Bandolier H. 3d 683910; R. E. Shay, Maloy, Iowa 400.00

General of Marycrest 18th 1033621, calved 6-21-47; sire, General 11th of Lonjac 531871; Dale Ingram, Gravity, Iowa 350.00

General of Marycrest 19th 1033625, calved 7-5-47; sire, General 11th of Lonjac 531871; Warin Brothers, Maloy, Iowa 295.00

COWS

Emula Enecho 532114, calved 4-4-37; sire, Emulate 20th of St. Albans 495621; Dr. Joseph Uridel, Hastings, Nebraska 380.00

Eldorene E. 14th 650464, calved 5-20-41; sire, Elban of Strathmore 479546; Glen Brown, Conway, Iowa 550.00

Enchantress Marie 13th 650456; calved 6-26-41; sire, Elban of Strathmore 479-546; A. L. Harel & Son, Blanchard, Iowa 600.00

Bandy Maid Burgess 722835, calved 9-12-42; sire, Emulate Enecho 532117; J. S. Brock, Mt. Ayr, Iowa 650.00

Enecho E. 13th 742837, calved 4-2-42; sire, Revolution Blackcap 5th 512873; Penney & James, Hamilton, Missouri 750.00

Enchantress Marie 19th 897156; calved 4-28-45; sire, Emulate Enecho 532117; Floyd Grimm, Grand River, Iowa 380.00

Juanerra Erica E. 7th 897157, calved 5-5-45; sire, Emulate Enecho 532117; Penney & James, Hamilton, Missouri 650.00

Emula Enecho 5th 897159, calved 5-12-45; sire, Emulate Enecho 532117; Charles A. Miller, Blockton, Iowa 410.00

Enecho E. 17th 897162, calved 6-18-45; sire, Evergreen Eileenmere E. 695874; Abner Atkins, Worth, Missouri 400.00

Bandy Maid Burgess 14th 934462; calved 3-31-46; sire, Blackcap McHenry's Elban 3d 604773; Forrest Larmar, Columbus Junction, Iowa 450.00

Bandy Maid Burgess 16th 934464, calved 4-10-46; sire, Emulate Enecho 532117; Dr. Joseph Uridel, Hastings, Nebraska 760.00

Enecho E. 18th 934470, calved 7-2-46; sire, Emulate Enecho 532117; Glen Brown, Conway, Iowa 490.00

Janie Erica 3d 955739, calved 3-7-46; sire, General of Cloverly 10th 795501; C. R. Harken, Osceola, Iowa 425.00

Oakdale Bur Maid 4th 929761, calved 3-21-46; sire, Burline of Oakdale 4th 665973; T. F. Steam, Blockton, Iowa 400.00

Miss Blinken 5th of Archland 955971, calved 3-27-46; sire, Prince Burgess K. 785260; John Rouse & Son, Clarinda, Iowa 675.00

Juanda Elkwood 929359, calved 4-10-46; sire, Lenoman 730479; E. L. Osborn & Son, Bedford, Iowa 800.00

Juanda Lady Bess 987879, calved 5-2-46; sire, Erica's Burgess Lad 659046; Abner Atkins, Worth, Missouri 560.00

Witch of Muskogee 16th 916308, calved 6-1-46; sire, Winoleer F. C. 859844; Hal Hooker, Maryville, Missouri 800.00

Bessie 10th of Page 971449, calved 7-2-46;

BLACK PRINCE of HOWARD

By Black Prince of Sunbeam. STANDING ON HIS OWN RECORD and proud of it. See his sons and daughters in the following herds.

BROCKMAN, GEORGE, INNES & PERKINS
Fayette, Missouri

Good Earth Stock Farms

Location of Farm: Six miles north of Highway 40, turn North on County F at HIGH HILL, MISSOURI

The Home of

Prince Eric 2d of Sunbeam 881412

One of the outstanding breeding Bulls of today. For indisputable proof, visit our farms and look over his calves and then you'll know for certain.

• • •

Watch the coming editions of THE ABERDEEN-ANGUS JOURNAL for announcement and details of our COMING AUCTION SALE.

• • •

VISITORS ALWAYS WELCOME

Address Inquiries to:

JOE KESHNER, Owner or **CLINT HOLLOMON, Manager**

New Florence Telephone Montgomery City 156F21 **Missouri**

sire, Glenside Bell Boy 11th 710506; Penney & James, Hamilton, Missouri 1,550.00

Betty Burgess 2d of Archland 962835, calved 7-13- 46; sire, Prince Burgess K. 785260; Dr. Joseph Uridel, Hastings, Nebraska 510.00

Enchantress Marycrest 4th 984120, calved 7-13-46; sire, General 11th of Lonjac 531871; Mrs. R. H. Lowry, Grant City, Missouri 350.00

Oakdale Blackcap 953816, calved 7-20-46; sire, Bur Marshall 15th 475294; Abner Atkins, Worth, Missouri 385.00

Maid of Oakdale 57th 963233, calved 8-1-46; sire, Bur Marshall 15th 475294; Ceril Speers, Indianola, Iowa 1,050.00

Oakdale Erica of 1946 953818, calved 8-4-46; sire, Bur Marshall 15th 475294; Ivan J. Shipley, Isador, Iowa 300.00

Elba Enchantress 10th 953822, calved 8-20-46; sire, Bur Marshall 15th 475294; Lowell Livingston, Clearfield, Iowa 285.00

Blue Ribbon Marycrest B. 984132, calved 8-22-46; sire, General 11th of Lonjac 531871; A. L. Harel & Son, Blanchard, Iowa 560.00

Enchantress Marycrest 5th 984127, calved 8-28-46; sire, General 11th of Lonjac 531871; Lloyd Pooth, Murray, Iowa 400.00

Erica Enchantress 953823, calved 9-13-46; sire, Bur Marshall 15th 475294; Ivan L. Shipley, Isador, Iowa 330.00

Oakdale Barbara Perfection 12th 963235, calved 10-1-46; sire Bur Marshall 15th 475294; Ben Ivins, Corydon, Iowa 500.00

Blackcap of Marycrest B. 3d 984131, calved 10-14-46; sire, General 11th of Lonjac 531871; A. H. Steve & Son, Clarinda, Iowa 875.00

Oakdale Jilt 963236, calved 10-30-46; sire, Illinimere Prince 738042; Dr. C. R. Harken, Osceola, Iowa 800.00

Maid of Oakdale 58th 963237, calved 12-7-46; sire. Bur Marshall 15th 475294; Lawrence Barley, Shenandoah, Iowa 350.00

Escort Elda Elba 963241, calved 1-27-47; sire, Blackcap McHenry's Elban 3d 604-773; Bob Bixby, Lamoni, Iowa 310.00

Oakdale Evergreen E. 6th 963240, calved 1-27-47; sire, Blackcap McHenry's Elban 3d 604773; Mrs. R. H. Lowry, Grant City, Missouri 275.00

Oakdale Queen of 1947 1015687, calved 1-28-47; sire, Blackcap McHenry's Elban 3d 604773; Virgil Kirby, Diagonal, Iowa 320.00

Oakdale Evelina M. 5th 1002595, calved 2-8-47; sire Blackcap McHenry's Elban 3d 604773; Glen Brown, Conway, Iowa 300.00

Blackcap of Marycrest B. 5th 1033611, calved 2-26-47; sire, General 11th of Lonjac 531871; Bob Bixley, Lamoni, Iowa 285.00

Blackcap of Marycrest B. 4th 1033612, calved 2-27-47; sire, General 11th of Lonjac 531871; Wayne Chritne, Maloy, Iowa 680.00

Blackbird of Marycrest 9th 1033613, calved 2-27-47; sire, General 11th of Lonjac 531871; Mrs. R. H. Lowry, Grant City, Missouri 365.00

Oakdale Barbara Perfection 13th 1002597, calved 3-3-47; sire, Blackcap McHenry's Elban 3d 604773; Rose & McCrea, Albany, Missouri 335.00

Blackbird T. 3d of Marycrest 1033614, calved 3-3-47; sire, General 11th of Lonjac 531871; Bob Bixley, Lamoni, Iowa 500.00

Miss Blackcap of R. L. S. 9th calved 3-29-47; sire, Prince Eric of Sunbeam 744659; Cloverly Stock Farm, Blockton, Iowa 1,000.00

Revolution's Bandy Maid S. 37th 1007452, calved 4-4-47; sire, Blackcap McHenry's Elban 3d 504773; Mrs. R. H. Lowry, Grant City, Missouri 400.00

Blackcap of Marycrest B. 6th 1033616, calved 6-18-47; sire, General 11th of Lonjac 531871; Lowell Livingston, Clearfield, Iowa 290.00

Miss Burgess of Marycrest 2d 1033617, calved 5-28-47; sire, Eileenmere 487th 668743; Penney & James, Hamilton, Missouri 3,600.00

Blackcap of Marycrest A. 2d 1033619, calved 6-5-47; sire, General 11th of Lonjac 531871; C. N. Williamson, Gentry, Missouri 325.00

A Pleasant Ridge Promotion to

Senior Herd Sire

Envious Prince 5th 911171

Sired by "The" Prince Eric of Sunbeam, *by 29th*

Dam Sired by ENVIOUS EMULOUS, sire of the 1947 International Champion Female

Modern as tomorrow in Type and Pedigree; considered by everyone as one of the Top Sons of "ERIC" . . . He is very short legged, very smooth and deep, with ALL the spring of rib you could ask for. . . . We have great hopes for this Bull as he goes into service here at Pleasant Ridge Stock Farm.

Rogers Brothers

HAROLD **Kirksville, Missouri** EARL

Page County Sale

Clarinda, Iowa, April 28th

SUMMARY:

65 Lots	$23,125.00,	average	$ 355.76
16 Bulls	6,465.00,	average	404.06
49 Cows	16,660.00,	average	340.00
Top 5 Head	3,225.00,	average	645.00
Top 10 Head	5,635.00,	average	563.50
Top 15 Head	7,690.00,	average	512.66
Top 20 Head	9,635.00,	average	481.75

Top Bull—General of Pagemere M. F. 2d 934019; calved August 25, 1946; sire, General of Pagemere L. F. 776586; dam, Queen of Pagemere M. F. 2d 836975; consigned by Pagemere Angus Farms, Clarinda, Iowa; purchased by Huntoon & Robinson, Winterset, Iowa 685.00

Second Top Bull—General 4th of Pagemere J. F. 981294; calved June 22, 1946; sire, General 82d of Lonjac 625361; dam, Juara Erica of Pagemere J. F. 776580; consigned by Pagemere Angus Farms, Clarinda, Iowa; purchased by A. D. Heezburg, Clarinda, Iowa 500.00

Third Top Bull—General of Pagemere M. F. 934015; calved June 16, 1946; sire, General 82d of Lonjac 625361; dam, Queen of Harlan 4th 711553; consigned by Pagemere Angus Farms, Clarinda, Iowa; purchased by Harley Farber, Greenfield, Iowa 550.00

Top Cow—Ebony's Erica 43d 654846; calved May 4, 1941; sire, Juana's Revolution 3d of Ada 509349; dam, Ebony's Erica 17th 463396; consigned by Pagemere Angus Farms, Clarinda, Iowa; purchased by Harold Stimpson, Essex, Iowa 800.00

Second Top Cow (Tie)—Blackbird Birdie of Ida 3d 654850; calved June 7, 1941; sire, Juana's Revolution 3d of Ada 509349; dam, Blackbird Birdie B. 10th 411070; consigned by Pagemere Angus Farms, Clarinda, Iowa; purchased by Russell Teachout, Shenandoah, Iowa 575.00

Second Top Cow (Tie)—Miss Burgess of Pagemere 2d J. F. 710627; calved September 27, 1942; sire, Burgess 75th 607-701; dam, Miss Burgess 172d 647400; consigned by Pagemere Angus Farms, Clarinda, Iowa; Dr. Joseph Urdil, Hastings, Missouri 575.00

Third Top Cow—Blackcap of Harlan 10th 725692; calved January 15, 1943; sire, Chief Pilot 480241; dam, Blackcap of Fairview 24th 481138; consigned by Pagemere Angus Farms, Clarinda, Iowa; purchased by Ernest Brower, Glenwood, Iowa 400.00

Fourth Top Cow—Blackcap of Harlan 7th 646288; calved April 4, 1941; sire, Chief Pilot 480241; dam, Blackcap of Fairview 24th 481138; consigned by Pagemere Angus Farms, Clarinda, Iowa; purchased by A. L. Harul, Blanchard, Iowa 485.00

BULLS:

General of Pagemere M. F. 934015, (Pagemere Angus Farms), calved 6-16-46; sire, General 82d of Lonjac 625361; Harley Farber, Greenfield, Iowa 550.00

General 4th of Pagemere J. F. 981294, (Pagemere Angus Farms), calved 6-22-46; sire, General 82d of Lonjac 625361; A. D. Heezberg, Clarinda, Iowa 590.00

General of Pagemere L. F. 7th 934018, (Pagemere Angus Farms), calved 8-8-46; sire, General 82d of Lonjac 625361; J. M. Boggess, Villisca, Iowa 435.00

General of Pagemere M. F. 2d 934019, (Pagemere Angus Farms), calved 8-25-46; sire, General of Pagemere L. F. 776-586; Huntoon & Robinson, Winterset, Iowa 685.00

General of Pagemere L. F. 9th 1017414, (Pagemere Angus Farms), calved 11-3-46; sire, General of Pagemere J. F. 836-973; Tome Brothers, Diagonal, Iowa 320.00

General 8th of Pagemere J. F. 981304, (Pagemere Angus Farms), calved 11-13-46; sire, General of Pagemere J. F. 836-973; Albert Dungan, Jefferson City, Mo. 425.00

Envoy's Supreme Lad, (Wilber Lynch & Sons), calved 7-18-47; sire, Queen Lady C.'s Envoy 546218; Dale Partridge, Skidmore, Missouri 250.00

Blackcapmere Lad 15th 1021274, (E. L. Osburn & Sons), calved 4-11-47; sire, Revemere of Wheatland 70th 779146; E. N. Roseberry, Red Oak, Iowa 300.00

Prince Revolution, (C. A. Schilb), calved 6-6-46; sire, Shenandoah Robin 756309; Herbert Sundermon & Son, Clarinda, Iowa 435.00

Ennoble 129th 836456, (Gerald Steen), calved 5-3-45; sire, Ennoble 60th 540115; Workman & Walker, Maryville, Missouri 330.00

Entry, (Ideal Farms), calved 7-14-46; sire, Juanerra Revolution 10th 731740; A. L. Warren, Hepburn, Iowa 350.00

Entry, (Ideal Farms), calved 8-2-46; sire, Juanerra Revolution 10th 731740; Ted Johnk, Hancock, Iowa 360.00

Entry, (Ideal Farms), calved 3-19-47; sire, Bell Boy Darlor 10th 668503; W. J. Harstdeck, Ballica, Iowa 360.00

Black Prince 5th of Maple Home 990113, (L. J. Sunderman & Son), calved 7-24-46; sire, Elmere 7th 510343; Dual Fain, Afton, Iowa 395.00

Blackcap Benny 3d 967708, (R. J. Teachout), calved 10-5-46; sire, Elburn Revoler 752996; Ivan Barton, New Market, Iowa 330.00

Pride Lad of Cold Springs 2d 1032098, (Lawrence Varley), calved 5-3-47; sire, Burgess Eric M. 3d 612983; Otto Shafer & Son, New Acre, Iowa 350.00

COWS:

Queen 6th of Maple Flat 894894, (Clyde W. Barr & Sons), calved 10-25-45; sire, Eston Bertram 2d 564905; Huntoon & Robinson, Winterset, Iowa 325.00

Blackcap of Harlan 7th 646288, (Pagemere Angus Farms), calved 4-4-41; sire, Chief Pilot 480241; A. L. Harul, Blanchard, Iowa 485.00

Ebony's Erica 43d 654846, (Pagemere Angus Farms), calved 5-4-41; sire, Juana's Revolution 3d of Ada 509349; Harold Stimpson, Essex, Iowa 800.00

Juara Erica 41st 655354, (Pagemere Angus Farms), calved 5-24-41; sire, Prince Juan 554465; Harold Stimpson, Essex, Iowa 450.00

Blackbird Birdie of Ida 3d 654850, (Pagemere Angus Farms), calved 6-7-41; sire, Juana's Revolution 3d of Ada 509349; Russell Teachout, Shenandoah, Iowa 575.00

Blackcap Blanche 24th 668517, (Pagemere Angus Farms), calved 2-4-42; sire, Edmore Bell Boy 513561; Ben Goecker, Clarinda, Iowa 400.00

Blackcap Blanche 23d 668522, (Pagemere Angus Farms), calved 2-24-42; sire, Edmore Bell Boy 513561; Lloyd Myers, Clarinda, Iowa 330.00

Erica Ellen Darlor 10th 678984, (Pagemere Angus Farms), calved 3-20-42; sire, Edmore Bell Boy 513561; Harold Stimpson, Essex, Iowa 350.00

Blackcap Heiress 3d of Tarkio 743531, (Pagemere Angus Farms), calved 3-30-43; sire, Earl Marshall Tarkio 1350th 586247; R. E. Young, Shamboug, Iowa 300.00

Tarkio's Etrina 747467, (Pagemere Angus Farms), calved 4-3-43; sire, Beau Tarkio 1355th 586253; Lloyd Myers, Clarinda, Iowa 340.00

Miss Burgess of Pagemere 2d J. F. 710627, (Pagemere Angus Farms), calved 9-27-42; sire, Burgess 75th 607701; Dr. Joseph Urdil, Hastings, Missouri 575.00

Blackcap of Harlan 10th 725692, (Pagemere Angus Farms), calved 1-15-43; sire, Chief Pilot 480241; Ernest Brower, Glenwood, Iowa 490.00

Blythsome Maid A. 743165, (Pagemere Angus Farms), calved 3-18-43; sire, Jantzen 2d 584629; Walt Kendrich, Villisca, Iowa 395.00

Pagemere's Blackcap L. F. 836974, (Pagemere Angus Farms), calved 5-17-44; sire, General 82d of Lonjac 625361; Huntoon & Robinson, Winterset, Iowa 390.00

Erica of Pagemere G. J. 887294, (Pagemere Angus Farms), calved 6-17-45; sire, General 82d of Lonjac 625361; Harold Lundy, Blockton, Iowa 350.00

Blackcap of Pagemere G. J. 3d 913407, (Pagemere Angus Farms), calved 9-3-45; sire, General 82d of Lonjac 625361; Harold Rosenquist, Essex, Iowa 350.00

Lucky Pride's Priscilla 6th 1002280, (Wilber Lynch & Sons), calved 8-24-46; sire, Queen Lady C.'s Envoy 546218; William Brown, Conville, Iowa 235.00

Alfaretta Queen of Elburn 1021268, (E. L. Osburn & Son), calved 3-25-47; sire, Revemere of Wheatland 70th 779146; William Brown, Conville, Iowa 200.00

Elburn Daisy 1021270, (E. L. Osburn & Son), calved 4-5-47; sire, Revolution Blue Boy 6th 697427; William Brown, Conville, Iowa 215.00

Rose of Mount Hope 887560, (C. A. Schilb), calved 7-3-45; sire, Chief Pilot 480241; Huntoon & Robinson, Winterset, Iowa 275.00

Erica of Gaylan A. 981442, (Gerald Steen), calved 9-11-46; sire, Blackcapmere of Cloverly 45th 766268; John Dale Partridge, Skidmore, Missouri 275.00

Erica of Gaylan B. 981443, (Gerald Steen), calved 1-21-47; sire, Blackcapmere of Cloverly 45th 766268; Ralph Costello, Randolph, Iowa 270.00

Elmere's Erica 2d 980831, (O. H. Steeve & Sons), calved 9-24-46; sire, Miss Burgess' Elmere 783539; Henry Lenheart, Hancock, Iowa 390.00

Elmere's Evelina 1020164, (O. H. Steeve & Sons), calved 4-10-47; sire, Everelmere 841492; Lowell Livingston, Clearfield, Iowa 360.00

Entry, (O. H. Steeve & Sons), calved 7-28-47; sire, Everelmere 841492; Harold Lundy, Blockton, Iowa 250.00

Entry, (O. H. Steeve & Sons), calved 8-10-47; sire, Everelmere 841492; Ben Goecker, Clarinda, Iowa 350.00

Black Lassie of Juan 910752, (Ideal Farms), calved 6-10-45; sire, Juanerra Revolution 10th 731740; Harley Armstrong, Diagonal, Iowa 300.00

Black Lassie 55th 910751, (Ideal Farms), calved 3-20-45; sire, Juanerra Revolution 10th 731740; Walt Kendrich, Villisca, Iowa 350.00

Burgess Pride C. 4th 910756, (Ideal Farms), calved 7-18-45; sire, Juanerra Revolution 10th 731740; Harold Bolivor,

Tarkio's

CONSTANT PRODUCTION means we can constantly SUPPLY YOUR DEMANDS .... for either COWS, HEIFERS or BULLS, from one of the largest and best established herds in the United States .... known for its production both of GRAND CHAMPIONS and MARKET TOPPERS

Whatever your purpose in breeding too much care cannot be exercised in selecting your foundation. We have always specialized in uniformity and compactness . . . plus conformation in the breeding of both sexes. . . . The two individuals below (both entirely our own breeding) represent the quality of both sexes we are offering. For herd improvers . . . or for foundation . . . REASONABLY PRICED . . . See, write or visit our herd—you are always welcome.

Stock Yards Station **A. H. Schmidt & Son** **Kansas City 15, Mo.**

BLACKBIRD JEANNE of TARKIO 1017139

TARKIO'S PROUD LAD 246th 939630

Hopkins, Missouri 345.00

Baron's Cedar Lawn Maid 649907, (Ideal Farms), calved 5-23-41; sire, Baron Burgess Quality 527903; Harold Bolivor, Hopkins, Missouri 310.00

Blackbird Black Lassie 6th 649910, (Ideal Farms), calved 7-21-41; sire, Baron Burgess Quality 527903; U. J. Goecker, Clarinda, Iowa 380.00

Blackbird Berdie S. 8th 649908, (Ideal Farms), calved 6-20-41; sire, Baron Burgess Quality 527903; U. N. Goecker, Clarinda, Iowa 380.00

Blackbird Birdie Bell D. 4th 731729, (Ideal Farms), calved 6-24-42; sire, Ernoa's Duke 541601; U. N. Goecker, Clarinda, Iowa 320.00

Blackbird Berdie S. 12th 731735, (Ideal Farms), calved 8-24-42; sire, Ernoa's Duke 541601; U. N. Goecker, Clarinda, Iowa 390.00

Estonion Berdie S. 10th 731748, (Ideal Farms), calved 7-4-43; sire, Erica Escort Eston 3d 631902; Harold Lundy, Blockton, Iowa 375.00

Black Lucy 2d of Maple Home 990111, (L. J. Sunderman & Son), calved 7-4-46; sire, Black Prince of Maple Home 3d 845-180; E. Floyd Grimm, Grand River, Iowa 245.00

Black Susie of Maple Home 990110, (L. J. Sunderman & Son), calved 6-25-46; sire, Black Barr of Maple Home 762384; W. L. West & Son, Grand River, Iowa 200.00

Elmira of Clear View 2d 967706, (R. J. Teachout), calved 8-2-46; sire, Elburn Revoler 752996; W. J. Hortstock, Villisca, Iowa 225.00

Bell of Clear View 3d 967700, (R. J. Teachout), calved 3-17-46; sire, Burgess Eric M. 3d 612983; Walt. Kendrich, Villisca, Iowa 300.00

Erica Enterprise 29th, (R. J. Teachout), calved 5-10-47; sire, Elburn Revoler 752-996; R. H. Lowry, Grant City, Missouri.. 190.00

Pride of Nishna Lass 614313, (Lawrence Varley), calved 4-18-40; sire, Ballindalloch Lad 483140; W. J. Goecker, Clarinda, Iowa 390.00

Blackbird of Cold Springs 956577, (Lawrence Varley), calved 3-18-46; sire, Robinhood Revolution 6th 652359; Marycrest Farm, Maloy, Iowa 345.00

Pride of Cold Springs 4th 956583, (Lawrence Varley), calved 6-20-46; sire, Robinhood Revolution 6th 652359; Dr. Joseph Uridel, Hastings, Missouri 335.00

Blackbird of Cold Springs 8th 1032099, (Lawrence Varley), calved 5-7-47; sire, Burgess Eric M. 3d 612983; Harold Rosenquist, Essex, Iowa 300.00

Evergreen Erica S. 5th 749072, (Jesse L. Thurmond), calved 4-29-43; sire, Bar Revolution 19th 504072; Jim Teachout, Shenandoah, Iowa 400.00

Imperial Lady 11th 998053, (Jesse L. Thurmond), calved 2-10-47; sire, McHenry Blackcap N. 821871; Mrs. R. H. Lowry, Grand City, Missouri 185.00

Blackcap Tallaluh 998049, (Jesse L. Thurmond), calved 4-23-47; sire, McHenry Blackcap N. 821875; W. L. West & Son, Grand River, Iowa 210.00

Erica Betsy 998052, (Jesse L. Thurmond), calved 3-15-47; sire, McHenry Blackcap N. 821875; Jim Teachout, Shenandoah, Iowa 225.00

Lady Betsy 5th 998054, (Jesse L. Thurmond), calved 3-11-47; sire, McHenry Blackcap 821875; R. H. Lowry, Grand City, Missouri 235.00

Minnesota Breeders' Sale

Luverne, Minnesota, April 28th

SUMMARY:

46 Lots	18,245.00, average	$ 396.63
26 Bulls	11,435.00, average	439.80
20 Cows	6,810.00, average	340.50
Top 5 Head	3,390.00, average	622.50
Top 10 Head	6,225.00, average	622.50
Top 15 Head	8,520.00, average	568.00
Top 20 Head	10,475.00, average	523.75

Top Bull—Elban Elbanor 968444, calved May 18, 1946; sire, Elban Revolution 497931; dam, Jet's Elba 697107; consigned by F. W. Miller, Mapleton, Minnesota; purchased by Howard Corrington, Mitchell, South Dakota 710.00

Second Top Bull—Pride of Aberfoyle 4th 978814, calved October 22, 1946; sire Elbar Earl Marshall 542043; dam, Princess 4th of Aberfoyle 537777; consigned by Archie McGregor, Mapleton, Minnesota; purchased by B. F. Penaluna, Mitchell South Dakota 685.00

Third Top Bull—Kassoman 953421, calved August 20, 1946; sire, Blackbird's Burgess 5th 576113; dam, Kasso of Valley Mound 774875; consigned by E. W. Brown, Luverne, Minnesota; purchased by Anderson Ice Company, Mitchell, South Dakota 660.00

Top Cow—Highland Bareta 968025, calved September 21, 1946; sire, Enchanter 4th of Bordulac 755483; dam, Highland Barbara Mary 36th 517602; consigned by Campbell Bros., Utica, Minnesota; purchased by H. W. Sawyer and Son, Howard, South Dakota 700.00

Second Top Cow—Highland Barbara L. 968-005, calved April 12, 1946; sire, Enchanter 4th of Bordulac 755483; dam, Highland Barbara Lura 2d 518059; consigned by Campbell Bros., Utica, Minnesota; purchased by Norman Nibbe, Lake City, Minnesota 550.00

Third Top Cow—Elba of Valley Mound 19th 953401, calved April 16, 1946; sire, Blackbird's Burgess 5th 576113; dam, Elba Empress Madelia 694865; consigned by E. W. Brown, Luverne, Minnesota; purchased by E. H. Lindsey, Slayton, Minnesota 475.00

BULLS:

Kassoman 953421, (E. W. Brown), calved 8-20-46; sire, Blackbird's Burgess 5th 576113; Anderson Ice Company, Mitchell, South Dakota 660.00

Etram of Valley Mound 5th 953423, (E. W. Brown), calved 9-12-46; sire Blackbird's Burgess 5th 576113; Geo. Russell, Jackson, Minnesota 480.00

Ellermo of Valley Mound 5th 1029980, (E. W. Brown), calved 1-6-47; sire, Ellermo of Valley Mound 808390; Walter Odegard, Burdette, Minnesota 600.00

Highland Blackmere 47th, (Campbell Bros.), calved 5-3-47; sire, Enchanter 4th of Bordulac 755483; Van Dewar and Fisher, Orange City, Iowa 300.00

Highland Bar L., (Campbell Bros.), calved 5-10-47; sire, Enchanter 4th of Bordulac 755483; Wallace Hedner, Red Wing, Minnesota 300.00

Entry, (Alfred M. Falkenhagen), calved 5-2-47; sire, Juana's Eston 3d of Ada 641-128; W. J. Nelson, Amboy, Minnesota 305.00

Questor of Ada 7th 987003, (Glencarnock Stock Farm), calved 5-21-46; sire, Penn of Mount Annan 772346; Milton Lawrence, Springfield, Minnesota 325.00

Black Lad of Ada 960750, (Glencarnock Stock Farm), calved 7-4-46; sire, Warden

Available Now!—**A Few Good Bull Calves by Eileenmere 649th**

His FIRST TEN head of CALVES sold in our March 1st sale at a general average of more than $900.00, which is an indication to us that they are the right kind. These BULLS are all out of well bred Cows—stop by and have a look at them.

Our Next Sale Date, February 28th, 1949

Johnston Bros., Belton, Mo.

ROY G. NOAH E. CHESTER B.

Garvault 636911; Burt Geldkamp, Canton, South Dakota 300.00

Bessie's Eston of Ada 987010, (Glencarnock Stock Farm), calved 7-12-46; sire, Burgess Eston 2d 550290; Henry Wolf, Sanborn, Minnesota 375.00

Blackcap Eston of Ada 3d 987011, (Glencarnock Stock Farm), calved 7-17-46; sire, Burgess Eston 2d 550290; Dennis Hartz, Luverne, Minnesota 350.00

Eblinette's Penn of Ada 987018, (Glencarnock Stock Farm), calved 9-2-46; sire, Penn of Mount Annan 772346; A. M. Falkenhagen, Kasson, Minnesota 585.00

Aberfoyle's Pride of Aberdeen 978813, (Archie McGregor), calved 10-1-46; sire, Elbar Earl Marshall 542043; Geo. McCarthy, Larchwood, Iowa 635.00

Pride of Aberfoyle 4th 978814, (Archie McGregor), calved 10-22-46; sire, Elbar Earl Marshall 542043; B. F. Penaluna, Mitchell, South Dakota 685.00

Queen's M. of Aberfoyle 978816, (Archie McGregor), calved 11-24-46; sire, Elbar Earl Marshall 542043; Delmer R. Johnson, Tyler, Minnesota 600.00

Elba's Ensign 5th 1043057, (Herbert L. Mensch), calved 5-11-47; sire, Jet's Ensign 3d 771850; William Smith, Pipestone, Minnesota 350.00

Elban Elbanor 968444, (F. W. Miller), calved 5-18-46; sire, Elban Revolution 497931; Howard Corrington, Mitchell, South Dakota 710.00

Miller's Bell Boy, (F. W. Miller), calved 12-25-46; sire, Harken's Bell Boy 659-014; Roy Brevold, Sanborn, Minnesota 350.00

Lad of Eldren 980895, (Walter Odegard), calved 5-3-46; sire, Eldren of Bordulac 755508; W. F. Lynch, Luverne, Minnesota 440.00

Black Master 48th 980903, (Walter Odegard), calved 6-14-46; sire, Eldren of Bordulac 755508; T. Nicholson, Verdi, Minnesota 355.00

Ruth's Blackbird 972668, (Walter Oelke), calved 5-1-46; sire, Elbar of Madelia 31st 769748; H. H. Mulder, Ellsworth, Minnesota 365.00

Black Prince of Tess 972671, (Walter Odelke), calved 5-11-46; sire, Elbar of Madelia 31st 769748; Glen Thymian, Correll, Minnesota 380.00

Escort Revolution of Highlane T. 989792, (Bruno Teuchert and Son), calved 12-24-46; sire, Escort Revolution of Madelia 764211; Verlin Mann, Luverne, Minnesota 450.00

Blackcap Hal of H. L. Farm 1038367, (Bruno Teuchert and Son), calved 1-16-47; sire, Escort Revolution of Madelia 764211; Harry Smith, Egan, Minnesota 340.00

Erico Glencarnock -84077- (Fred D. Weaver), calved 10-16-45; sire, Black Bardolier 2d 518825; Elmer Peterson, Pipestone, Minnesota 340.00

Blue Ribbon Major 3d 985059, (Aldo M. Welke), calved 10-16-46; sire, Black Brenner 3d 668981; Willard Honle, Little Falls, Minnesota 355.00

Enchanter 4th of Bordulac 755483, (Hanna Stock Farm), calved 9-21-43; sire, Eventuation of Bordulac 527432; Herbert Johnson, Hadley, Minnesota 500.00

COWS:

Elba of Valley Mound 19th 953401, (E. W. Brown), calved 4-16-46; sire, Blackbird's Burgess 5th 576113; E. H. Lindsley, Slayton, Minnesota 475.00

Kasso of Valley Mound 27th 953422, (E. W. Brown), calved 9-12-46; sire, Ellermo of Valley Mound 808390; W. J. Nelson, Amboy, Minnesota 340.00

Highland Barbara L. 968005, (Campbell Bros.), calved 4-12-46; sire, Enchanter 4th of Bordulac 755483; Norman Nibbe, Lake City, Minnesota 550.00

Highland Bareta 968025, (Campbell Bros.), calved 9-21-46; sire, Enchanter 4th of Bordulac 755483; H. W. Sawyer and Son, Howard, South Dakota 700.00

Eileen Lass 34th 968449, (Alfred M. Falkenhagen), calved 7-10-46; sire, Elban Revolution 497931; Don Lindsley, Slayton, Minnesota 400.00

Phyllis Marshall of Bonoto 974994, (Bruce D. McGregor), calved 5-29-46; sire, Phil 6th 753731; H. O. Soderholm and Sons, Reading, Minnesota 300.00

Viewlawn Ida 373d 1034342, (Charles M. Miller), calved 4-23-47; sire, Prince Escort of Sunbeam 600942; Verne Schmidt, Flandreau, South Dakota 270.00

Viewlawn S. B. 375th 1034345, (Charles M. Miller), calved 5-1-47; sire, Prince Escort of Sunbeam 600942; T. D. Johnson, Slayton, Minnesota 215.00

Viewlawn Bell S. B. 376th 1034346, (Charles M. Miller), calved 5-3-47; sire, Prince Escort of Sunbeam 600942; Martin Milbrandt, Fairmont, Minnesota 220.00

Viewlawn Miss S. B. 379th 1034353, (Charles M. Miller), calved 5-12-47; sire, Prince Escort of Sunbeam 600942; H. W. Sawyer and Son, Howard, South Dakota 200.00

Viewlawn Bandolier 365th 967949, (Robert C. Miller), calved 12-4-46; sire, Bandolier of Longview 2d 813508; A. J. Abrahamson, Lanesboro, Minnesota 400.00

Viewlawn Bandolier 367th 967950, (Robert C. Miller), calved 12-10-46; sire, Bandolier of Longview 2d 813508; W. J. Nelson, Amboy, Minnesota 300.00

Viewlawn S. B. 389th 1034341, (Robert C. Miller), calved 4-20-47; sire, Prince Escort of Sunbeam 600942; Verne Schmidt, Flandreau, South Dakota 225.00

Viewlawn S. B. 392d 1034351, (Robert C. Miller), calved 5-7-47; sire, Prince Escort of Sunbeam 600942; H. W. Sawyer and Son, Howard, South Dakota 225.00

Enzoro's Enita G. T. 1038369, (Bruno Teuchert and Son), calved 3-6-47; sire, Escort Revolution of Madelia 764211; Elmore Ziemann, Fairmont, Minnesota 250.00

Erica Jewel T. 8th 1038370, (Bruno Teuchert and Son), calved 3-14-47; sire, Escort Revolution of Madelia 764211; Elmore Ziemann, Fairmont, Minnesota 290.00

Boland's Edella 34th 678924, (University of Minnesota), calved 5-22-42; sire, Boland of Valley Mound 3d 503577; W. J. Nelson, Amboy, Minnesota 450.00

Blackbird Eveline 28th 997000, (University of Minnesota), calved 2-4-47; sire, Brant of Clay's Burgess 2d 740676; Geo. Gray, Garvin, Minnesota 350.00

Blue Ribbon Jenette, (Aldo M. Welk), calved 4-20-47; sire, Black Brenner 3d 668-981; Harvey Wonder, Lake Park, Iowa 250.00

Highland Erica A. 41st 973046, (Campbell Bros.), calved 10-10-46; sire, Highland Bar 200th 844640; Geo. Klinker, Lakefield, Minnesota 400.00

Iowa Southern Sale

Osceola, Iowa, April 27th, 1948

SUMMARY:

52 Lots	$17,440.00, average	$ 355.38
23 Bulls	10,370.00, average	450.86
29 Cows	7,070.00, average	243.78
Top 5 Head	3,525.00, average	705.00
Top 10 Head	5,925.00, average	592.50
Top 15 Head	7,915.00, average	527.16
Top 20 Head	9,810.00, average	490.50

Top Bull—Revolution's Prince H. B. 2d 936308; calved September 1, 1946; sire, Revolution H. 48th 732842; dam, Lady Pride Mere 2d 642885; consigned by Harmon Brothers, Creston, Iowa; purchased by Roy Leathers & Son, Ollie, Iowa 800.00

Second Top Bull—Sir Eric of Harken Farms 958787; calved May 30, 1946; sire, Bell Boy H. 12th 603836; dam, Evergreen Elba W. 202d 542809; consigned by Harken Farms, Osceola, Iowa; purchased by Ralph Moore & Son, Newton, Iowa 775.00

Third Top Bull—Prizemere H. 6th 872241; calved April 29, 1945; sire, Best Man 2d 534197; dam, Eileen Lass H. 3d 579109; consigned by Earl Hullinger & Son, Leon, Iowa; purchased by Crittenden & Meyers, Boonville, Iowa 700.00

Top Cow—Erettamere of Harken Farms, 939247; calved April 10, 1945; sire, Monamere Baron 565208; dam, Erettamere 2d 632978; consigned by Harken Farms, Osceola, Iowa; purchased by Everett Caldwell, Humeston, Iowa 550.00

Second Top Cow—Revol Erica of H. B. 936-307; calved August 7, 1946; sire, Revolution H. 48th 732842; dam, Elmiraglee 6th 813782; consigned by Harmon Brothers, Creston, Iowa; purchased by J. K. Mershon, Creston, Iowa 390.00

Third Top Cow—Smitty Doris 2d 926829; calved August 3, 1946; sire, Erica Edwina's Prizemere 630221; dam, Doris of Leon 614900; consigned by Neil O. Smith, Leon, Iowa; purchased by Walter Fluckey, Afton, Iowa 335.00

BULLS:

Ecca's Barb of Lombardy 986276, (Harry Barnett & Son), calved 9-23-46; sire, Eric Barb Ideal E. L. 818686; J. W. Frank, Milo, Iowa 390.00

Black Prince of West View 2d 955264, (G.

Dancote

. . . . . HERD FOUNDED 1920

Some of the
Herd Bulls Used Include

EVEST, 1925-1929

He was Grand Champion at Eastern States and a son of EVENEST of BLEATON, Grand Champion at the 1918 International.

BARCAP QUALITY, 1929-1933

He was a son of the International Grand Champion QUALITY MARSHALL.

PRIDEMERE of WHEATLAND 2d

First Prize at Texas; Kansas; and New York State Fairs.

Dancote

CLAYTON C. TAYLOR, Owner

LAWTONS, Erie County, NEW YORK

LAUREL HILL FARM
Registered
ABERDEEN-ANGUS CATTLE
"The oldest herd in Massachusetts"

John E. Lathrop, Mgr.
BLANDFORD, MASSACHUSETTS

VISIT
FORT ROCK FARM
FAMILY FARM SINCE 1833
REGISTERED
ABERDEEN-ANGUS BEEF HERD
EXETER NEW HAMPSHIRE

Ess Kay Farm

EAST AURORA, NEW YORK

Still Building

The Ess Kay herd is not new, nor is it old, but it is being constantly improved by careful culling and by occasional purchases of outstanding individuals. There seems to be no easy way to get to the top, but, we'll be there, if persistence, effort and time are what's required. Come see what we have for sale at the farm.

East Aurora — SEYMOUR H. KNOX, Owner

New York — MYNDERT PANGBURN, Manager

C. Caldwell & Son), calved 5-18-46; sire, Ruth's Renomar 690074; Les Berg, Parnell, Missouri 400.00

Leggett's Barbara Boy 50th 997258, (Wayne Crittenden), calved 2-28-47; sire, Blackcap Benz 44th 676497; Walter Joy, Humeston, Iowa 250.00

Revolution C. 18th 1028042, (Wayne Crittenden), calved 3-5-47; sire, Revolution H. 64th 820673; Schaffer & Co., Low Moor, Iowa 400.00

Buxom Lad 2d of Red Top 862360, (Cecil H. Drake), calved 11-6-45; sire, Eston Bertram 3d 595881; Wallace Stotts, Keosauqua, Iowa 375.00

Epachal's Revolution 924215, (Colan Green), calved 4-16-46; sire, Springhill Revelation 750778; C. J. Shine, Chariton, Iowa 650.00

Revolution's Prince H. B. 2d 936308, (Harmon Brothers), calved 9-1-46; sire, Revolution H. 48th 732842; Roy Leathers & Son, Ollie, Iowa 800.00

Revolution H. 76th 1020987, (F. W. Hoover), calved 3-10-47; sire, Revolution's Bell Boy 521720; Bill Morquest, Osceola, Iowa 370.00

Revolution H. 78th 1020989, (F. W. Hoover), calved 3-19-47; sire, Revolution's Bell Boy 521720; Jean Paymald, Lenox, Iowa 400.00

Entry, (F. W. Hoover), calved 6-11-47; sire, Revolution's Bell Boy 521720; Hale Thompson, Hatfield, Missouri 375.00

Entry, (F. W. Hoover), calved 6-23-47; sire, Revolution of Pagemere 2d 725690; Harry Chandler, Lucas, Iowa 350.00

Prizemere H. 6th 872241, (Earl Hullinger & Son), calved 4-29-45; sire, Best Man 2d 534197; Crittenden & Meyers, Boonville Iowa 700.00

Erica Revolution L. 935075, (Lazear Angus Farms), calved 2-24-47; sire, Revolution B. A. S. 5th 866016; Lester Tull, Cincinnati, Iowa 250.00

Revolution Blackbird L. 2d 935072, (Lazear Angus Farms), calved 3-19-47; sire, Revolution B. A. S. 5th 866016; Harold Carson, Woodburn, Iowa 350.00

Prince Eric of Riverside 928291, (C. R. Peters), calved 6-1-46; sire, Prince Sunbeam 46th 677648; L. C. Hurwick, Waterloo, Iowa 600.00

Grimm's Marshall Pride, (H. A. Ramsey), calved 2-28-47; sire, Baker's Pride Boy 2d 754878; Leo Heaton, Humeston, Iowa 300.00

Smitty Eric 4th 926828, (Neil O. Smith), calved 8-1-46; sire, Erica Edwina's Prizemere 630221; Walker & Riemenschineder, State Center, Iowa 550.00

Harken's Bell Boy 3d 958783, (Harken Farms), calved 5-29-46; sire, Bell Boy H. 12th 603836; Robertson Brothers, Melrose, Iowa 400.00

Harken's Burgess Bell Boy 958786, (Harken Farms), calved 5-30-46; sire, Bell Boy H. 12th 603836; W. A. Eikenberry, Chariton, Iowa 500.00

Sir Eric of Harken Farms 958787, (Harken Farms), calved 5-30-46; sire, Bell Boy H. 12th 603836; Ralph Moore & Sons, Newton, Iowa 775.00

Baron 9th of Harken Farms 958739, (Harken Farms), calved 7-24-46; sire, Monamere Baron 565208; Faulkner Brothers & Son, Centerville, Iowa 385.00

Georgina's Eric H. F. 1004278, (Harken Farms), calved 10-5-46; sire, Eric of Harken Farms 782869; C. B. Evitt, Corydon Iowa 400.00

Erica's Bell Boy H. 2d 1010692, (Harken Farms), calved 4-6-47; sire, Bell Boy H. 12th 603836; J. N. Eiviens, Winterset, Iowa 400.00

COWS:

Miss Blackcap of Harken Farms 697839, (Harken Farms), calved 5-21-42; sire, Monamere Baron 565208; Walter Fluckey, Afton, Iowa 250.00

Erettamere of Harken Farms 939247, (Harken Farms), calved 4-10-45; sire, Monamere Baron 565208; Everett Caldwell, Humeston, Iowa 550.00

Elba Erica 3d of Harken Farms 937322, (Harken Farms), calved 4-17-46; sire, Douglass of Angus Valley 670096; Walter Fluckey, Afton, Iowa 290.00

Peer's Pride of Harken Farms 958759, (Harken Farms), calved 5-1-46; sire, Black Peer of Osceola 659004; W. S. Stockman, Mercer, Missouri 235.00

Pridette 2d of Harken Farms 937327, (Harken Farms), calved 5-5-46; sire, Monamere Baron 565208; Walter Fluckey, Afton, Iowa 260.00

Pride 2d of Harken Farms 958788, (Harken Farms), calved 6-2-46; sire, Black Peer of Osceola 659004; E. Floyd Grimm, Grand River, Iowa 265.00

Pride A. of Harken Farms 958733, (Harken Farms), calved 6-2-46; sire, Douglass of Angus Valley 670096; Virgil Lewis, Russell, Iowa 265.00

Baroness 3d of Harken Farms 958790, (Harken Farms), calved 6-8-46; sire Monamere Baron 565208; Cecil Gillespie, Winterset, Iowa 280.00

Harken's Baroness 3d 958738, (Harken Farms), calved 7-17-46; sire, Monamere Baron 565208; Walter Fluckey, Afton, Iowa 275.00

Eraman's Blackbird H. 958740, (Harken Farms), calved 7-25-46; sire, Eraman of Harken Farms 691367; Gerald Nichols, Indianola, Iowa 235.00

Baron's Gay Molly H. 958747, (Harken Farms), calved 8-20-46; sire, Monamere Baron 565208; Walter Fluckey, Afton, Iowa 275.00

Evergreen Trojan H. F. 1004280, (Harken Farms), calved 10-11-46; sire, Black Peer of Osceola 659004; Rose & McCrea, Albany, Missouri 180.00

Harken's Black Betty 1004283, (Harken Farms), calved 10-18-46; sire, Eraman of Harken Farms 691367; Gerald Nichols, Indianola, Iowa 170.00

Blackcap 13th of Harken Farms 1004594, (Harken Farms), calved 4-5-47; sire, Douglass of Angus Valley 670096; Carl Wilson, Orient, Iowa 200.00

Blackbird of West View 43d, G. C. Caldwell & Son), calved 4-15-47; sire, Ruth's Renomar 690074; Carl Wilson, Orient, Iowa 175.00

Blackbird Lady C. 23d 1028044, (Wayne Crittenden), calved 4-3-47; sire, Revolution H. 64th 820673; J. K. Mershon, Creston, Iowa 240.00

Bell Boy's Lassie Blackbird 1029121, (Albert Davison), calved 3-8-47; sire, Blackbird's Bell Boy B. 715565; J. K. Mershon, Creston, Iowa 270.00

Queen Ann 39th A. 1014615, (Albert Davison), calved 3-22-47; sire, Burgess' Erica H. 758519; William Stockman, Mercer, Missouri 165.00

Pride of Leon A. 4th 1014616, (Albert Davison), calved 3-25-47; sire, Burgess' Erica H. 758519; W. M. Stockman, Mercer, Missouri 175.00

Elsie Glenn A. 1014618, (Albert Davison), calved 4-7-47; sire, Burgess' Erica H. 758519; Dale Keller, New Virginia, Iowa 175.00

Grimm's Barbarian Nanilene 5th 1001748, (E. Floyd Grimm), calved 11-15-46; sire, Bar Prince M. 4th 745822; Carl Wilson, Orient, Iowa 210.00

Grimm's Enchantress L. 3d 1018767, (E. Floyd Grimm), calved 6-20-47; sire, Baker's Pride Boy 2d 754878; Dale Kel-

WALKING HORSE FARM

Purebred Angus

ROSEMONT, N. J.

H & L Farms

A Date to

Remember

—

September 18, 1948

New Jersey Breeders will stage their Second Annual Show and Sale. Watch for complete details. We're consigning.

H & L Farms — **Marlboro, New Jersey**

H. E. WETTERBERG — DR. LOUIS F. WETTERBERG

ler, New Virginia, Iowa 175.00

Revol Erica of H. B. 936307, (Harmon Brothers,) calved 8-7-46; sire, Revolution H. 48th 732842; J. K. Marshon, Creston, Iowa 390.00

Smitty Doris 2d 926829, (Neil O. Smith), calved 8-3-46; sire, Erica Edwina's Prizemere 630221; Walter Fluckey, Afton, Iowa 335.00

Blackbird 10th of Spring Valley 1014072, (Walter F. Vorhies & Sons), calved 3-28-47; sire Revolution H. 58th 779597; Cecil Gillespie, Winterset, Iowa 195.00

Blackbird 9th of Spring Valley 1014073, (Walter F. Vorhies & Sons), calved 4-4-47; sire, Revolution H. 58th 779597; J. K. Mershon, Creston, Iowa 200.00

Barbara of Spring Valley 1014074, (Walter F. Vorhies & Sons), calved 4-8-47; sire, Revolution H. 58th 779597; Rose & McCrea, Albany, Missouri 325.00

Entry, Carl Wilson, Orient, Iowa 175.00

Southern Regional Sale

Montgomery, Alabama, April 27th

SUMMARY:

53 Lots	$22,145.00, average	$ 417.83
35 Bulls	15,050.00, average	430.00
18 Cows	7,095.00, average	394.16
Top 5 Head	3,825.00, average	765.00
Top 10 Head	6,740.00, average	674.00
Top 15 Head	9,215.00, average	614.33
Top 20 Head	11,350.00, average	567.50

Top Bull—Jock's Beau 838497; calved October 22, 1944; sire, Jock's Revolution C. S. 586473; dam, Big Beauty 480359; consigned by Julius G. Clark & Son, Lexington, Kentucky; purchased by Pickett Brothers, Fitzpatrick, Alabama 725.00

Second Top Bull—(Tie) Premier's Echo 997-121; calved March 20, 1946; sire, Blakeford Major's Premier 634943; dam, Delicious Lady of Bennets Point 579449; consigned by Wye River Farm, Queenstown, Maryland; purchased by W. T. Garrard, Marianna, Arkansas 720.00

Second Top Bull—(Tie) Premier's Prideman 1002153; calved June 5, 1946; sire, Blakeford Major's Premier 634943; dam, Blakeford Princess Pat 607184; consigned by Wye River Farm, Queenstown, Maryland; purchased by E. L. Gilbert, Scooba, Mississippi & W. Blount, Geiger, Alabama 720.00

Third Top Bull—Premier's Emperor 1002-152; calved May 10, 1946; sire, Blakeford Major's Premier 634943; dam, Blakeford Hallie 575660; consigned by Wye River Farm, Queenstown, Maryland; purchased by J. P. & N. P. Hill, Birmingham, Alabama 610.00

Top Cow—Wintonier I. E. 989655; calved July 15, 1946; sire, Wintonier 4th 595-052; dam, Queen L. 5th of Cremona 722-099; consigned by Ellerslie, Charlottesville, Virginia; purchased by Mill Pond Plantation, Marianna, Florida 1000.00

Second Top Cow—Prince Bandolier I. E. 900472; calved May 3, 1946; sire, Prince Sunbeam 46th 677648; dam, Meek Ranch Black Heiress 10th 759063; consigned by Ellerslie, Charlottesville, Virginia; purchased by Walter Swoope, Columbia, Mississippi 610.00

Hockhockson Farm

EATONTOWN . . . . NEW JERSEY

Recent Acquisitions

B. B. Edella 2d LSF
(Reserve Champion Eastern Regional Sale, April 3rd, 1948)

Gammer Deline (Imported)
(Alexander Beddie—Scotland)

Joggle Erica 6th of Dalmeny
(The Earl of Rosebery, D. S. O.—Scotland)

Hother Blackcap Lady F. 4th
(H. I. Stock Farm)

Hother Lady Blackcap 3d
(H. I. Stock Farm)

DR. R. A. COOKE, Owner — A. N. SCHANCK, Supt.

Black Bardolier of White Gates 3d

The last son of the phenomenal Black Bardolier

Visitors Welcome.

Eugene K. Denton
Owner

New York Office:
1 West 57th St.

White Gates Farms
Flanders, Morris Co., New Jersey
"45 miles from New York"

BULLS:

Ames Plantation Buswell 941148, (Ames Plantation), calved 1-2-46; sire, A. P. Everlasting 762697; Fred House, Montgomery, Alabama 460.00

Ames Plantation Puck 985616, (Ames Plantation), calved 9-25-46; sire, A. P. Everlasting 762697; Fred House, Montgomery, Alabama 400.00

Ames Plantation Jerry 985624, (Ames Plantation), calved 1-14-47; sire, Ames P. Bomber 762698; J. C. Harper, Oak Hill, Alabama 330.00

Ames Plantation Bandolier 985627, (Ames Plantation), calved 1-18-47; sire, A. P. Everlasting 762697; W. L. & E. L. Butler, Camilla, Georgia 270.00

Entry, (Ames Plantation), calved 2-2-47; sire, A. P. Everlasting 762697; J. C. Harper, Oak Hill, Alabama 310.00

Jock's Beau 838497, (Julius G. Clark & Son), calved 10-22-44; sire, Jock's Revolution C. S. 586473; Pickett Brothers, Fitzpatrick, Alabama 725.00

Quarterback Jr. 974702, (Julius G. Clark & Son), calved 11-24-46; sire, Jock Jr. 690-951; S. D. Coleman, Jr., Ft. Gaines, Georgia 300.00

Donator C. F. 999971, (Julius G. Clark & Son), calved 3-10-47; sire, Dorbar of Clarkland 720500; J. C. Harper, Oak Hill, Alabama 410.00

Proud Jock 2d 973711, (Lois S. Clark), calved 11-24-46; sire, Jock Jr. 690951; Bobby Murchison, Eclectric, Alabama 335.00

Elbar L. C. 973708, (Lois S. Clark), calved 10-7-46; sire, Pride Bar C. 534558; J. P. & N. P. Hill, Birmingham, Ala. 350.00

Elbar L. C. 2d 973709, (Lois S. Clark), calved 10-7-46; sire, Pride Bar C. 534-558; J. P. & N. P. Hill, Birmingham, Alabama 350.00

Blackmere Pride of Corte 984528, (A. A. Corte & Sons), calved 8-5-46; sire, Blackmere 239th 723123; C. W. Gantt, Titus, Alabama 470.00

Burgess I. E. 977345, (Ellerslie), calved 9-18-46; sire, Burgess 108th 777650; Cunningham & Johnston, Letohatchie, Alabama 385.00

Eric Baron I. E. 986032, (Ellerslie), calved 1-1-47; sire, Glencarnock Eric of Cremona 529001; T. M. Tartt, Jr., Livingston, Alabama 350.00

Prideman Eric I. E. 2d 986035, (Ellerslie), calved 1-28-47; sire, Glencarnock Eric of Cremona 529001; W. T. Garrard, Marianna, Arkansas 400.00

Ellerslie Prince Revolution, (Ellerslie), calved 1-14-47; sire, Prince Revolution 11th 781799; Brayson & Grayson, Demopolis, Alabama 355.00

Ellerslie Prince Blackcap 1030857, (Ellerslie), calved 4-3-47; sire, Black Prince 2d of Paris 799141; J. L. Herron, Starr, South Carolina 375.00

Ellerslie Prince Evident 1030859, (Ellerslie), calved 4-14-47; sire, Prince Sunbeam 201st 843382; J. M. McReynolds, Starkville, Mississippi 310.00

Ellerslie Gamble Prince, (Ellerslie), calved 4-17-47; sire, Prince Revolution 11th 781-799; Joe M. Dozier, Marion, Alabama 325.00

Ellerslie Prideman 1030861, (Ellerslie), calved 5-1-47; sire, Prince G. of Sunbeam 778870; W. L. & E. L. Butler, Camilla, Georgia 320.00

Ellerslie Prince Juryman 1030862, (Ellerslie), calved 5-4-47; sire, Prince Revolution 11th 781799; Gordon Swearingen, Shorters, Alabama 305.00

Ellerslie Prince Idol 1030864, (Ellerslie), calved 5-8-47; sire, Prince Sunbeam 201st 843382; Dr. R. I. Kearly, Andalusia, Ala. 325.00

Hairs General 988305, (Hair Farms), calved 9-29-46; sire, General of F. W. 789772; D. G. Johnson, Hardaway, Alabama 400.00

Hairs General 7th 988315, (Hair Farms), calved 11-7-46; sire, General of F. W. 789772; J. B. & N. P. Hill, Birmingham, Alabama 420.00

Highlands General 31st 841969, (Highlands), calved 5-9-45; sire, General Blackcap of Lonjac 545916; Fred House, Montgomery, Alabama 585.00

Highlands General 45th 944190, (Highlands), calved 9-2-46; sire, General Blackcap of Lonjac 545916; W. T. Girrard, Marianna, Arkansas 660.00

Highlands General 51st, (Highlands), calved 3-9-47; sire, General Blackcap Lonjac 545916; R. P. Herron, Starr, South Carolina 385.00

Cremona Eric of Holly Grove 893909, (Holly Grove Farms), calved 8-17-45; sire, Glencarnock Eric of Cremona 529001; Johnson & McHugh, Orrville, Alabama 575.00

Hutchinsmere 4th 976571, (C. W. Hutchins & Son), calved 9-28-46; sire, General 56th of Macmor 680274; Black Belt Farms, Livingston, Alabama 405.00

Hutchinsmere 5th 976572, (C. W. Hutchins & Son), calved 10-26-46; sire, General 56th of Macmor 680274; J. P. & N. P. Hill, Birmingham, Alabama 510.00

Blackbird's Rosefield Boy 954409, (G. C. Passmore), calved 7-7-46; sire, Blackmere 241st 733138; J. P. & N. P. Hill, Birmingham, Alabama 365.00

Premier's Echo 997121, (Wye River Farm), calved 3-20-46; sire, Blakeford Major's Premier 634943; W. T. Garrard, Marianna, Arkansas 720.00

Premier's Emperor 1002152, (Wye River Farm), calved 5-10-46; sire, Blakeford Major's Premier 634943; J. P. & N. P. Hill, Birmingham, Alabama 610.00

Premier's Prideman 1002153, (Wye River Farm), calved 6-5-46; sire, Blakeford Major's Premier 634943; E. L. Gilbert, Scooba, Mississippi & W. Blount, Geiger, Ala. 720.00

Premier's Jock 1002154, (Wye River Farm), calved 6-15-46; sire, Blakeford Major's Premier 634943; W. T. Garrard, Marianna, Arkansas 535.00

COWS:

Ames Plantation Buxom Babs 941140, (Ames Plantation), calved 5-12-46; sire, A. P. Everlasting 762697; J. E. Horton, Madison, Alabama 365.00

Ames Plantation Penny 963227, (Ames Plantation), calved 9-15-46; sire, A. P. Bomber 762698; J. E. Horton, Madison, Alabama 410.00

Blackcap McHenry Jr. 1946 932784, (Julius G. Black & Son), calved 6-22-46; sire, Jock Jr. 690951; W. M. Blanton, Brundidge, Alabama 255.00

McQueen 979161, (Julius G. Clark & Son), calved 10-10-46; sire, McJock 2d 784734; Pickett Brothers, Fitzpatrick, Alabama 245.00

Beaulinethia 974698, (Julius G. Clark & Son), calved 10-27-46; sire, Jock's Beau 838497; Pickett Brothers, Fitzpatrick, Alabama 245.00

Klanda C. F. 999965, (Julius G. Clark & son), calved 2-15-47; sire, Dorbar 2d 637918; C. L. Harrell, Billingsley, Alabama 235.00

Bethmere Favorite C. 43d 984519, (C. A. Corte & Sons), calved 3-18-46; sire, Blackmere 239th 723123; J. M. McReynolds, Starkville, Mississippi 365.00

Envious Elgona Corte 984531, (A. A. Corte & Sons), calved 8-9-46; sire, Blackmere 239th 723123; Hair Farms, Summerville, Georgia 535.00

Erico of Globe Hill 903452, (Ellerslie), calved 1-1-46; sire, Highland's General 10th 689613; Black Belt Farm, Livingston, Alabama 440.00

Prince Bandolier I. E. 909472, (Ellerslie), calved 5-3-46; sire, Prince Sunbeam 46th 677648; Walter Swoope, Columbus, Mississippi 610.00

Wintonier I. E. 989855, (Ellerslie), calved 7-15-46; sire, Wintonier 4th 595052; Mill Pond Plantation, Marianna, Florida 1000.00

Hairs Thickset Rose 988309, (Hair Farms), calved 10-11-46; sire, General of F. W. 789772; Cunningham & Johnston, Letohatchie, Alabama 365.00

Blackcap of Lorraine 4th 833810, (Hair Farms), calved 3-9-45; sire, Hardwickmere 47th 675152; Bobby Murchison, Eclectric, Alabama 455.00

Queen of Snap Finger 847915, (Hair Farms), calved 11-2-44; Dell's Evolution 28th 535693; T. D. Lowry & Sons, Summerville, Georgia 405.00

Pride Blackout of P. 970533, (G. C. Passmore), calved 12-22-45; sire, Elgin of Ivymere 684370; J. M. McReynolds, Starkville, Mississippi 225.00

Bessie 10th of P. 1003376, (G. C. Passmore), calved 3-16-46; sire, Sunnyslope Byron 42d 746145; Dr. R. I. Kearley, Andalusia, Alabama 245.00

E. Belle 5th of P. 991703, (G. C. Passmore), calved 3-19-46; sire, Elgin of Ivymere; James M. McReynolds, Jr., Starkville, Mississippi 500.00

Blackcap Bonnie of P., (G. C. Passmore), calved 8-17-46; sire, Revolution H. 25th 631097; Evans Farm, Florala, Alabama 195.00

Elk Hill..

Herd Sires in Service

Envious of Waverly

A son of the outstanding breeding Bull, ERIAN C. S., who was sired by the famous JOCK of WHEATLAND and is out of the great producing Cow, ERIANNA B. 7th, by the International Grand Champion, ENVIOUS BLACKCAP B. 6th.

AND

Highlands General 19th

A top son of the great Highlands Sire, GENERAL BLACKCAP of LONJAC.

We usually have young cattle, both sexes, for sale.

Visitors always welcome!

J. B. HODGES, FOREST, VIRGINIA

Adams Plantation

Lynchburg - - - Virginia

Our Herd Bulls

Elbar Black C. The 1943 Reserve Grand Champion Bull at the National Sale. We have many top calves by him.

Eileenmere 645th He's a son of J. C. Penney's $30,000.00 EILEENMERE 487th and a full brother to J. C. Penney's $20,000.00 EILEENMERE 999th.

Blackbird Eppy of Le Baron 4th Sired by EPPONIAN 6th of BROADVIEW and from a show daughter of ENFILEEN'S BANDOLIER 2d. He's a full brother to Le Baron's "MODEL" Bull, Le BARON EPPONIAN. Although he's just a youngster, we have high hopes for him.

Eileenmere 858th A son of EILEENMERE 85th, out of a Metz Miss Barbara cow, granddaughter of EILEENMERE 32d.

JULIAN ADAMS, Owner — Lynchburg, Virginia, P. O. Box 581 — J. O. SNIDER, Manager

Marion County Breeders

Knoxville, Iowa, April 26th

SUMMARY:

53 Lots	$21,870.00, average	$ 412.84
10 Bulls	6,070.00, average	607.00
43 Cows	15,800.00, average	367.44
Top 5 Head	4,100.00, average	820.00
Top 10 Head	6,650.00, average	665.00
Top 15 Head	9,125.00, average	608.33
Top 20 Head	11,310.00, average	565.50

Top Bull—Bell Boy Erick 971361; calved April 3, 1946; sire, Bell Boy A. 7th 576-718; dam, Erica Eideen D. 526756; consigned by J. M. Davis & Sons; purchased

by Ed Parker & Sons, Bussey, Iowa 1,100.00

Second Top Bull—Baron D. 4th 971373; calved September 17, 1946; sire, Blackcap Baron 15th of Page 745102; dam, Erica Eldeen D. 10th 756915; consigned by Ray Dyer; purchased by Walter Snyder, Knoxville, Iowa 1,000.00

Top Cow—(Tie) Juan of Buena C. 942443; calved April 20, 1946; sire, Blackcap Baron 15th of Page 745102; dam, Juana of Buena 4th 744976; consigned by Ray H. Cline & Son; purchased by Roy A. Ritter, & Son, Reasnor, Iowa 700.00

Top Cow— (Tie) Blackcap Bessie 30th 959531; calved April 18, 1946; sire, Envoy of Erie 662202; dam, Blackcap Bessie 10th 652745; consigned by Ott & John Emerson; purchased by Scott Cummings, Malcolm, Iowa 700.00

Second Top Cow—Evening Erica 49th 895057; calved October 16, 1945; sire Renomar 2d 498590; dam, Evening Erica 22d 668838; consigned by Banks & Banks; purchased by Charles Pitman, Pleasantville, Iowa 550.00

Third Top Cow—(Tie) Barbara McHenry B. 30th 978692; calved September 21, 1946; sire, Renomar 2d 498590; dam, Barbara Letha B. 466491; consigned by Banks & Banks; purchased by George Lane, Worthington, Indiana 500.00

Third Top Cow—(Tie) Erica Baroness 3d 889658; calved October 27, 1945; sire Blackcap Baron 15th of Page 745102; dam, Erica Eldeen D. 10th 756915; consigned by Ray Dyer; purchased by J. W. Davis & Son, Pleasantville, Iowa 500.00

Third Top Cow—(Tie) Georgina E. 20th 959528; calved May 10, 1946; sire, Envoy of Erie 662202; dam, Georgina E. 4th 537086; consigned by Ott & John Emerson; purchased by Ed Parker & Son, Bussey, Iowa 500.00

BULLS:

Burgess Baron of Buena 942447, (Ray H. Cline & Son), calved 5-7-46; sire, Blackcap Baron 15th of Page 745102; Norbe Meade, Oxford, Iowa ..... $ 600.00

Burgess Baron 1002780, (Ray H. Cline & Son), calved 11-30-46; sire, Blackcap Baron 15th of Page 745102; Guy Galvin, Pleasantville, Iowa 500.00

Bell Boy Erick 971361, (J. M. Davis & Sons), calved 4-3-46; sire, Bell Boy A. 7th 576718; Eddie Parker & Sons, Bussey Iowa 1,100.00

Baron D. 4th 971373, (Ray Dyer), calved 9-17-46; sire, Blackcap Baron 15th of Page 745102; Walter Snyder, Knoxville Iowa 1,000.00

Burgess Envoy E. 955526, (Ott & John Emerson), calved 11-8-46; sire, Envoy of Erie 662202; Clark J. Smith, Pleasantville, Iowa 485.00

Revolution H. 70th 938716, (Robert S. Overton), calved 5-29-46; sire, Revolution's Bell Boy 521720; Earl LeGrand, Monroe, Iowa 485.00

King Envious B. 992442, (J. C. Mart & Sons), calved 9-11-46; sire, Black Envious G. 863571; Scott Cummings, Malcolm, Iowa 400.00

Barmar M. 3d 962245, (Edd Murr), calved 4-2-46; sire, Barbara's Supreme 2d 804668; Abe Van Pheenan, Pleasantville, Iowa 500.00

Enchart Erica 987350, (Carl A. Robuck), calved 7-1-46; sire, Enchart Ericamar 4th 806334; E. W. VanDalen, Newton, Iowa 500.00

Knoxville Prince 857825, (Abe Van Pheenan), calved 3-21-45; sire, Blackbird Prince 37th 604418; Walter Ford, Glenwood, Missouri 500.00

COWS:

Edina's Elvira B. 17th 959482, (T. D. Bane), calved 7-8-46; sire, Quebell of Awoi 726052; Glenn Lyons, Pleasantville, Iowa 335.00

Edina's Elvira B. 9th 959485, (T. D. Bane), calved 7-21-46; sire, Quebell of Awoi 2d 726052; F. L. Senter, Nevada, Iowa 330.00

Blackcap Bonnie B. 27th 988491, (T. D. Bane), calved 10-2-46; sire, Quebell of Awoi 2d 726052; Charles Becker, Lacona, Iowa 320.00

Elba Tweeny B. 21st 988492, (T. D. Bane), calved 10-16-46; sire, Quebell of Awoi 2d 726052; J. H. Greiner, Keota, Iowa 300.00

Edina B. B. 10th 988493, (T. D. Bane), calved 10-23-46; sire, Quebell of Awoi 2d 726052; J. H. Greiner, Keota, Iowa 300.00

Edina B. 21st 988494, (T. D. Bane), calved 10-30-46; sire Quebell of Awoi 2d 726052; Charles Becker, Lacona, Iowa 300.00

Revolution Lady B. 21st 829364, (Banks & Banks), calved 6-30-44; sire, Barmar B. 2d 707111; Charles Becker, Lacona, Iowa 360.00

Blackcap Jessie B. 3d 895054, (Banks & Banks), calved 7-10-45; sire, Renomar 2d 498590; Harold McElhaney & Son, Ripley, Iowa 490.00

Evening Erica 49th 895057, (Banks & Banks), calved 10-16-45; sire, Renomar 2d 498590; Charles Pitman, Pleasantville, Iowa 550.00

Blackcap Empress B. 1946 997380, (Banks & Banks), calved 6-5-46; sire, Renomar 2d 498590; Ave Van Pheenan, Pleasantville, Iowa 325.00

Erica Marie 34th 978689, (Banks & Banks), calved 8-18-46; sire, Renomar 2d 498590; Ed Stone & Son, Chariton Iowa 260.00

Erian Erica B. 978690, (Banks & Banks), calved 8-20-46; sire, Meek Ranch Prince J. 786656; J. H. Greiner, Keota, Iowa 275.00

Barbara McHenry B. 30th 978692, (Banks & Banks), calved 9-21-46; sire, Renomar 2d 498590; George Lane, Worthington, Indiana 500.00

Ever Eris of Buena 942451, (Ray H. Cline & Son), calved 7-22-46; sire, Elba Ever H. 2d 760314; Charles Becker, Lacona, Iowa 350.00

Juan of Buena C. 942443, (Ray H. Cline & Son), calved 4-20-46; sire, Blackcap Baron 15th of Page 745102; Roy A. Ritter & Son, Reasnor, Iowa 700.00

Blackcap Baron D. D. 913059, (J. M. Davis & Son), calved 10-12-45; sire, Blackcap Baron 15th of Page 745102; Pemberton & Rowl, Roland, Iowa 390.00

Forrest Blackcap 18th 913060, (J. M. Davis & Son), calved 12-2-45; sire, Bell Boy A. 7th 576718; Glenn Lyons, Pleasantville, Iowa 400.00

Erica Baroness 3d 889658, (Ray Dyer), calved 10-27-45; sire, Blackcap Baron 15th of Page 745102; J. W. Davis & Son, Pleasantville, Iowa 500.00

Berosa Miss Burgess 3d 955515, (Ott & John Emerson), calved 4-16-46; sire, Envoy of Erie 662202; Walter Snyder, Knoxville, Iowa 400.00

Barbara Woodson E. 955517, (Ott & John Emerson), calved 4-17-46; sire, Envoy of Erie 662202; Overton Woolsey, Knoxville, Iowa 400.00

Blackcap Bessie 30th 959531, (Ott & John Emerson), calved 4-18-46; sire, Envoy of Erie 662202; Scott Cummings, Malcolm, Iowa 700.00

Georgina E. 20th 959528, (Ott & John Emerson), calved 5-10-46; sire, Envoy of Erie 662202; Eddie Parker & Son, Bussey, Iowa 500.00

Blackcap Bessie 55th 955523, (Ott & John Emerson), calved 6-20-46; sire, Envoy of Erie 662202; J. P. Cozard & Son, Indianola, Iowa 300.00

Edith Eline 6th 959529, (Ott & John Emerson), calved 6-29-46; sire, Envoy of Erie 662202; W. B. Hudson, Montezuma, Iowa 320.00

Miss Burgess 4th, (Ott & John Emerson), calved 5-5-47; sire, Superlative 2d 887397; Cecil Bryan, Allerton, Iowa 250.00

Ebba's Enchantress 21st, (Ott & John Emerson), calved 5-25-47; sire, Envoy of Erie 662202; Charles Becker, Lacona, Iowa 250.00

Georgina E. 22d, (Ott & John Emerson), calved 6-23-47; sire, Envoy of Erie 662202; Jim Collins, Tracy, Iowa 300.00

Erica Jeanne 14th, (Ott & John Emerson), calved 6-23-47; sire, Envoy of Erie 662202; C. H. Watson, Richland, Iowa 225.00

Blackbird 3d of Humeston 621887,)P. W. Eggers & Son), calved 5-26-40; sire, Bard of Mahaska 4th 522449; J. H. Greiner, Keota, Iowa 330.00

Envoy's Queen 902655, (Harold D. Horsman), calved 4-28-46; sire, Envoy of Erie 662202; F. L. Senter, Nevada, Iowa 380.00

Blackbird Flossie B. 12th 978684, (J. C. Mart & Sons), calved 5-20-46; sire Renomar 2d 498590; Don Larson, Knoxville, Iowa 350.00

Blackcap Lady Fern 4th 962248, (Edd Murr), calved 4-4-46; sire, Barbara's Supreme 2d 804668; Harry Butler, Baxter Iowa 300.00

Barbara Joan 10th 962250, (Edd Murr), calved 4-7-46; sire, Barbara's Supreme 2d 804668; John Roarbaugh, Colfax, Iowa 340.00

Burgess Best R. B. B. 928739, (Arland Rees), calved 5-7-46; sire, Master Elba 3d 744956; F. L. Senter, Nevada, Iowa 370.00

Blackbird Betty R. B. B. 928740, (Arland Rees), calved 5-8-46; sire, Master Elba

Valley Vista Farm

Presenting Our 2 Herd Bulls

Carbonier 3d of Winton

and

Pridlemere of Le Baron

A double bred Grandson of the INTERNATIONAL Grand Champion—EPPONIAN 8th of ROSEMERE. You are most cordially invited to visit Valley Vista, and inspect our Herd and our Herd Bulls.

C. B. Feagans, Jr. Rt. 3 **Lynchburg, Virginia**

Creswell Farm, Forest, Virginia

Creswell Prince Burgess

A very good son of PRINCE ESTON QUALITY from a Miss Burgess dam sired by ENVIOUS BLACKCAP B. 10th. He is a real Herd Bull in type as well as in his excellent blood lines.

For Sale—A Few Bulls

Sired by BLUE RIBBON of BLACK BEAUTY, GENERAL LUCIFER of CRESWELL and BARRICADE of WINTON.

Herd T. B. and Bang's Accredited Vaccinated Calves

Joseph Schwerin **Forest, Virginia**

3d 744956; J. C. Holbert, Washington, Iowa 350.00

Blackbird Nellie R. 46th 952091, (J. K. Rodgers & Son), calved 6-22-46; sire, Black Lad D. D. 756923; Park Bingley Knoxville, Iowa 350.00

Blackcap Fern R. 46th 952092, (J. K. Rodgers & Sons), calved 6-29-46; sire, Black Lad D. D. 756923; J. C. Holbert, Washington, Iowa 355.00

Marie of Marion 974430, (J. K. Rodgers), calved 11-10-46; sire, Illustrious Thickset S. 667034; C. H. Watson, Richland, Iowa 260.00

Elluna D. D. S. 855316, (Walter Shilling & Sons), calved 12-20-44; sire, Bell Boy E. 2d 652741; J. H. Greiner, Keota, Iowa 450.00

Erica Ebuena 41st 648759, (Z. R. Spaur), calved 3-11-41; sire, Eri Bell Boy 502952; Roy A. Ritter & Son, Reasnor, Iowa 450.00

Blackcap of Marshall E. 757383, (Z. R. Spaur), calved 5-17-42; sire, Prince Marshall X. L. 554261; Harry Butler, Baxter, Iowa 335.00

Nina Bertha 2d 928788, (Corwin Whitlatch), calved 5-28-46; sire, Eri's Franka 798791; J. H. Greiner, Keota, Iowa 280.00

Princess C. W. 2d 1011021, (Corwin Whitlatch), calved 4-6-47; sire, Eri's Equal 611462; Cecil Bryan, ... 270.00

Central Illinois Breeders

Congerville, Illinois, April 24th

SUMMARY:

80 Lots	**$45,030.00, average**	**$ 562.87**
12 Bulls	**11,035.00, average**	**919.58**
68 Cows	**33,995.00, average**	**499.92**
Top 5 Head	**9,400.00, average**	**1880.00**
Top 10 Head	**14,475.00, average**	**1447.50**
Top 15 Head	**18,375.00, average**	**1225.00**
Top 20 Head	**21,585.00, average**	**1079.25**

Top Bull—Hanes' Eileenmere 4th of Timberline 903426, calved January 10, 1946; sire, Hanes' Eileenmere 2d 523066; dam, Blackcap C. of Woodland 2d 546363; consigned by Forrest Lemons, Congerville, Illinois; purchased by Lloyd Noe, Eureka, Illinois 3100.00

Second Top Bull—Eileenmere F. 41st 975-864, calved May 24, 1946; sire, Eileenmere of F. 11th 744001; dam, Betty of Prairielea 602088; consigned by Fred S. Frye and Sons, Peoria, Illinois; purchased by Atwood and Cook, Durand, Illinois 1300.00

Top Cow—Juana Eileen 3d 978983, calved June 7, 1946; sire, Hanes' Eileenmere 2d 523066; dam, Juana Elslow B. 513395; consigned by Forrest Lemons, Congerville, Illinois; purchased by William Winship, Rushville, Indiana 2175.00

Second Top Cow—Erica of G. W. 907397, calved September 24, 1945; sire, Eileenmere F. 25th 840118; dam, Erica Ellen F. 6th 829200; consigned by Fred S. Frye and Sons, Peoria, Illinois; purchased by Boggess Bros., Madisonville, Kentucky 1550.00

Third Top Cow—Elba of Kemmere 978580, calved November 4, 1946; sire, Bandolier 44th of Wilton 688851; dam, Elba of H. B. S. 791731; consigned by Lyman Kemmis and Sons, Prophetstown, Illinois; purchased by Boggess Bros., Madisonville, Kentucky 1275.00

Fourth Top Cow—Eileenmere's Blackcap 6th 936607, calved September 16, 1946; sire, Effie's Eileenmere J. 751875; dam, Bertram's Blackcap S. 13th 757483; consigned by Wm. J. Kuhfuss, Mackinaw, Illinois; purchased by Franklin Imig, Stanford, Illinois 1100.00

BULLS:

Barmore's Blackcap 2d 809366, (The Broadus Stock Farms), calved 3-10-43; sire, Barmore 3d 535958; Ralph Logan, Arcola, Illinois 575.00

Eileenmere F. 41st 975864, (Fred S. Frye and Sons), calved 5-24-46; sire, Eileenmere of F. 11th 744001; Atwood and Cook, Durand, Illinois 1300.00

Elco Bandolier of Jno H. 972899, (John W. Hinrichs), calved 9-7-46; sire, Bandolier of Jno H. 859218; George Hunt, Pekin, Illinois 435.00

Blackcap Burdalloch 644th 961934, (Simon E. Lantz), calved 6-9-46; sire, Burdalloch 2d 572403; W. F. Lillard, Clinton, Illinois 1000.00

Blackcap Juanerra Dell 646th 961948, (Simon E. Lantz), calved 8-29-46; sire, Juanerra Dell's Eric 691907; Boggess Bros., Madisonville, Kentucky 1000.00

Juanerra Dells Eric 691907, (Simon E. Lantz and W. T. & M. Lantz Risser), calved 6-15-42; sire, Double Burgess 488-374; G. P. King and Son, Chatsworth, Illinois 500.00

El-Ron's Blendmere N. 2d (Lloyd Noe), calved 3-3-47; sire, Blendmere Woodlawn 546519; Niglan Bros. & Son, Sydney, Ill. 300.00

Blackbird's Burgess H. 2d 961910, (Harold Imhoff), calved 12-27-46; sire, Burgess Bradmar 752976; Dale Noe, Eureka, Illinois 450.00

Eileenmere 30th of Edgemere 940773, (Robert Schrock), calved 4-15-46; sire, Eileenmere 604th 735595; A. R. Grundy, Marseilles, Illinois 400.00

Postel's Ballindalloch Boy 1007835, (Southside Stock Farm), calved 9-23-46; sire, Blackcap Eileenmere W. 518583; Donald Finley, Albany, Indiana 950.00

Hanes' Eileenmere 4th of Timberline 903-426, (Forrest Lemons), calved 1-10-46; sire, Hanes' Eileenmere 2d 523066; Lloyd Noe, Eureka, Illinois 3100.00

Blackcap Marshall 155th 977622, (Woods and Rust), calved 6-24-46; sire, Evergreen Marshall Z. 739269; Boggess Bros., Madisonville, Kentucky 1025.00

COWS:

Broadus Blackcap Belle 2d, (The Broadus Stock Farms), calved 10-9-46; sire, Barmore's Blackcap 2d 809366; James Haggerty, Streator, Illinois 280.00

Broadus Pride 49th 979484, (The Broadus Stock Farms), calved 3-14-46; sire, Broadus Elloric 4th 783174; Ochsner Bros., Dallas City, Illinois 240.00

Baylor's Ellen Erica 2d 964930, (Baylor Farms), calved 1-25-47; sire, Barbara's Burgess 6th 657334; Riverview Farm, Brook, Indiana 825.00

Blackcap Ila, (H. Leon Barrett), calved 4-2-47; sire, Hanesmere F. E. 22d 818945; Arthur Curry, Lodi, Illinois 225.00

Cherry Grove Ellorene's Lady 975806, (Cherry Grove Farm), calved 5-25-46; sire, Elixir of Woodlawn 686739; Geo. E. Hall, Canton, Illinois 325.00

Enchantress Erica's Lady 2d 975808, (Cherry Grove Farm), calved 7-3-46; sire, Elixir of Woodlawn 686739; W. F. Gilland, Clinton, Illinois 410.00

Eileen B. 18th 975809, (Cherry Grove Farm), calved 7-9-46; sire, Elixir of Woodlawn 686739; Boggess Bros., Madisonville, Kentucky 400.00

Mary Etrushona, (Depler and Childers), calved 3-31-47; sire, Bell Boy A. R. 7th 752141; Weaver Bros., Peoria, Illinois 430.00

Elbina E. S. 3d 999421, (Eglin and Sons), calved 2-20-46; sire, Burdalloch 2d 572-403; Weaver Bros., Peoria, Illinois 510.00

Blackcap E. S. 7th 943150, (Eglin and Sons), calved 11-10-46; sire, Burdalloch 2d 572403; C. M. Curry, Gays, Illinois 360.00

Erica of G. W. 907397, (Fred S. Frye and Sons), calved 9-24-45; sire, Eileenmere F. 25th 840118; Boggess Bros., Madisonville, Kentucky 1550.00

Eileenmere Blackcap Lass 4th 975875, (Fred S. Frye and Sons), calved 9-27-46; sire, Eileenmere F. 25th 840118; Roy List, Mason City, Illinois 400.00

Glenmere's Queen 2d 975871, (Fred S. Frye and Sons), calved 8-29-46; sire, Eileenmere F. 25th 840118; Weaver Bros., Peoria, Illinois 360.00

Hanes' Eileenmere's Barbara G. 1038696, (Everett E. Glasgow), calved 9-3-47; Hanes' Eileenmere 10th 741466; Hickory Point Farm, Decatur, Illinois 525.00

Baylor's Blackcap Beauty 881222, (J. A. Henderson and Sons), calved 2-22-46; sire, Burgess B. 53d 777641; Frank Eitel & Son, Green Castle, Missouri 525.00

Eileenmere's Erica H. 3d 948041, (J. A. Henderson and Sons), calved 7-1-46; sire, Eileenmere Lad 5th 744698; Dakin Imig, Stanford, Illinois 400.00

Blackcap Elbena of Jon H. 915464, (John W. Hinrichs), calved 5-26-46; sire, Blackcap Marshall 67th 579859; Boggess Bros., Madisonville, Kentucky 325.00

Blackbird Pudge of Jno H. 972901, (John W. Hinrichs), calved 12-9-46; sire, Blackcap Marshall 67th 579859; Arthur Curry, Lodi, Illinois 350.00

Entry, (Edward M. Herwig and Son), Arthur Curry, Lodi, Illinois 250.00

Elderine of Greenlawn 6th 1002909, (Edward M. Herwig & Son), calved 5-1-47;

One of the Great Young Bulls in Service at Red Gate

Eventuator of Red Gate

Sired by the great ROCK REVOLUTION, he by REVOLUTION of PAGE 2d, 1928 International Grand Champion Bull, a son of the immortal BLACKCAP REVOLUTION. . . . His dam a McHenry Pride daughter of EVENTUATOR, he by EVENTUATION of PAGE, 1930 International Grand Champion Bull.

Breeding Tells and Carries On!

His full sister McHENRY PRIDE of RED GATE was SUPREME CHAMPION at the 1942 Virginia Breeders' Show and Sale. A three-quarter sister ERICA ROSE of RED GATE was SUPREME CHAMPION at the 1941 Show and Sale.

INSPECTION INVITED

THE GATE IS ALWAYS OPEN AT RED GATE
VISITORS WELCOME . . . ANY HOUR . . . ANY DAY

Edward Jenkins
Owner-Manager

Red Gate Farm *"In the Blue Grass Section of Virginia"* **Millwood, Va.**

10 Miles East of Winchester, Va. 65 Miles West of Washington, D. C. on U. S. Route 50

We Tabulate Pedigrees Promptly and Accurately

A complete five-generation pedigree for only 75c each. Send the name and number of your bull or cow together with date of calving and the name and number of the sire and dam and we will supply a typewritten pedigree at this low rate for as many as you may order.

Aberdeen-Angus Journal
WEBSTER CITY, IOWA

sire, Bell Boy of Greenlawn 843771; Ochsner Bros., Dallas City, Illinois..... 160.00

Elba of Kemmere 978580, (Lyman Kemnis and Sons), calved 11-4-46; sire, Bandolier 44th of Wilton 688851; Boggess Bros., Madisonville, Kentucky 1275.00

Effie's Pride 3d 987891, (Wm. J. Kuhfuss), calved 12-26-46; sire, Effie's Eileenmere J. 751875; Boggess Bros., Madisonville, Kentucky 500.00

Eileenmere's Blackcap 6th 936607, (Wm. J. Kuhfuss), calved 9-16-46; sire, Effie's Eileenmere J. 751875; Franklin Imig, Stanford, Illinois 1100.00

Effie's Eileenmere W. 3d 991182, (Leslie Walker), calved 6-24-46; sire, Effie's Eileenmere J. 751875; Geo. Kerner, Oxford, Indiana 500.00

Effie's Eileenmere W. 2d 991181, (Leslie Walker), calved 6-2-46; sire, Effie's Eileenmere J. 751875; Boggess Bros., Madisonville, Kentucky 500.00

Effie's Eileenmere W. 4th 992644, (Leslie Walker), calved 8-25-46; sire, Effie's Eileenmere J. 751875; W. F. Lillard, Clinton, Illinois 600.00

Blackcap St. Albans 196th 910647, (Simon Lantz), calved 4-9-46; sire, Juanerra Dell's Eric 691907; Joe Benton, Nocona, Texas 540.00

Juanerra Erica 206th 961944, (Simon E. Lantz), calved 8-14-46; sire, Evolution Lad S. 734615; Boggess Bros., Madisonville, Kentucky 700.00

Blackcap Effie 204th 961946, (Simon E. Lantz), calved 8-20-46; sire, Evolution Lad S. 734615; Boggess Bros., Madisonville, Kentucky 400.00

Eritis Erica E. 2d 919562, (Simon E. Lantz), calved 5-30-46; sire, Burdalloch 2d 572403; Merle and Esther Reel, Lexington, Illinois 310.00

Evergreen Dell 195th 910648, (Simon E. Lantz), calved 4-15-46; sire, Juanerra Dell's Eric 691907; Boggess Bros., Madisonville, Kentucky 600.00

Enslow Erica 211th 961941, (Simon E. Lantz), calved 9-9-46; sire, Evolution Lad S. 734615; Joe Benton, Nocona, Texas.... 495.00

Juana Erica Dell 4th 657548, (W. T. and M. Lantz Risser), calved 6-20-41; sire, Barmore 3d 535958; M. F. Oscar, Washburn, Illinois 370.00

Blackcap Lantz 114th 674670, (W. T. and M. Lantz Risser), calved 6-6-40; sire, Revolution 106th 442116; Theodore Thompson, Grand Ridge, Illinois..... 460.00

Intensive Blackcap 69th 908035, (W. H. Mummert), calved 5-11-44; sire, Blackcap Revelation 26th 647419; M. M. Hostettler, Washburn, Illinois 375.00

Intensive Blackcap M. 66th 908037, (W. H. Mummert), calved 5-22-44; sire, Blackcap Revelation 26th 647419; John Lee, Hayworth, Illinois 360.00

Blackcap Bond 92d 1005086, (Lawrence and Dorothy Nichols), calved 3-23-47; sire, Blackcap F. L. 748585; Mr. and Mrs. John Patton, Jr., Earl Park, Ind..... 375.00

Juana Erica L. N. 2d 1005085, (Lawrence and Dorothy Nichols), calved 3-31-47; sire, Blackcap F. L. 748585; Rogers Bros., Kirksville, Missouri..... 375.00

Quality Dell's N. 2d 972661, (Lloyd Noe), calved 6-7-46; sire, Burgess Bradmar 752976; Ralph Logan, Arcola, Illinois..... 410.00

Even Miss Burgess, (Lloyd Noe), calved 6-16-47; sire, Even Excel 4th of Longview 885714; Frank B. Eitel & Son, Green Castle, Missouri 270.00

Blackbird Ursula 25th 943206, (Alfred Rahe and Son), calved 9-25-46; sire, Cardinal 16th 751885; Boggess Bros., Madisonville, Kentucky 385.00

Elba of Sun Rahes 1034741, (Alfred Rahe and Son), calved 3-10-47; sire, Cardinal 16th 751885; Arthur Curry, Lodi, Illinois 300.00

Bertrams Blackcap S. 16th 981119, (Earl C. Sharp), calved 3-18-47; sire, Blackcap Effie's Lad S. 4th 744330; Arthur Curry, Lodi, Illinois..... 280.00

Blackcap's Lassie S. 25th 981124, (Earl C. Sharp), calved 4-28-47; sire, Blackcap Effie's Lad S. 4th 744330; Arthur Curry, Lodi, Illinois 260.00

Blackcaps Lassie S. 24th 981118, (Earl C. Sharp), calved 3-15-47; sire, Blackcap Effie's Lad S. 4th 744330; W. F. Lillard, Clinton, Illinois 300.00

Blackcap's Lassie S. 23d 981121, (Earl C. Sharp), calved 3-28-47; sire, Blackcap Effie's Lad S. 4th 744330; Boggess Bros., Madisonville, Kentucky 300.00

Southsidemere Effie 415th 1007841, (Southside Stock Farm), calved 12-15-46; sire, Postelmere 9th 632375; United Electric Coal Co., Chicago, Illinois..... 725.00

Juana Eileen 3d 978983, (Forrest W. Lemons), calved 6-7-46; sire, Hanes' Eileenmere 2d 523066; William Winship, Rushville, Indiana 2175.00

Miss Jewel H. 2d 949142, (Forrest W. Lemons), calved 10-30-46; sire, Blackcap Revolution 547th 755446; Floodland Farm, Stanley, Kentucky..... 625.00

Burgeleisa L. of Timberline 1036292, (Forrest W. Lemons), calved 2-22-47; sire, Blackcap Eileenmere W. 2d 758886; Lyman Kemmis & Sons, Prophetstown, Ill... 400.00

Blackbird L. of Timberline 1012472, (Forrest W. Lemons), calved 2-28-47; sire, Hanes' Eileenmere 2d 523066; Floodland Farm, Stanley, Kentucky..... 410.00

Bashful Bead 9th 1036293, (Forrest W. Lemons), calved 3-1-47; sire, Hanes' Eileenmere 2d 523066; Floodland Farm, Stanley, Kentucky 385.00

Juanerra Erica 107th 774367, (Everett Tuggle), calved 9-7-43; sire, Eileenmere J. 589567; V. C. Swigart, Clinton, Illinois.. 420.00

Blackcap Effie T. 4th 818073, (Everett Tuggle), calved 6-8-44; sire, Effie P.'s Eileenmere 2d 674891; Billie Blue, Clinton, Illinois 410.00

Princess Juan 986823, (Ernest Ummel), calved 5-26-46; sire, Prince Earl 7th 790-264; John Lee, Hayworth, Illinois..... 325.00

Blackcap June W. 17th 956698, (Clyde Wade), calved 4-14-46; sire, Ericamere W. 4th 666055; Joe Benton, Nocona, Texas 480.00

Blackcap Intensive W. 9th 894594, (Clyde Wade), calved 8-20-45; sire, Ericamere W. 4th 666055; Geo. Kerner, Oxford, Ind. 675.00

Edna's Blackcap 11th 894602, (Edna Wade Parker), calved 9-15-45; sire, Ericamere W. 4th 666055; Geo. Kerner, Oxford, Ind. 660.00

Birdmere's Lady 909612, (Fred L. Wilson Estate), calved 5-22-46; sire, Blackmere 241st 733138; Theodore Thompson, Grand Ridge, Illinois 410.00

Kemmere's Jilt 1036290, (Robert N. Wixom and Son), calved 7-10-47; sire, Bell Boy A. of Kemmere 841125; United Electric Coal Company, Chicago, Illinois..... 750.00

Antelope Eileen 5th 972780, (Woods and Rust), calved 11-5-46; sire, Effileenmere 566863; V. C. Swigart, Clinton, Illinois.. 340.00

Antelope Eileen 6th 972781, (Woods and Rust), calved 12-8-46; sire, Effileenmere 566863; V. C. Swigart, Clinton, Illinois.. 390.00

Blackcap Bessie of Decatur, (Wychwood Farms and B. B. Bickes), calved 5-10-47; sire, Bandolier of Oakview 907064; Henry Rumple, Berne, Indiana..... 925.00

Blackcap Eileen Z. 943827, (Mr. and Mrs. Paul D. Zehr), calved 3-3-46; sire, Blackcap Burmar 3d 644424; Boggess Bros., Madisonville, Kentucky 625.00

Greenbrier Stock Farms *will show this pair of yearlings sired by...*

Greenbrier Eric 3d

Greenbrier Eric 32d

Becky Darling of Greenbrier

As Calves they gave a good account of themselves in the showing. ERIC 3d is siring many good calves for us. Visit our farms and look them over.

H. B. MOORE
HOUSTON B. MOORE, Jr., Owners

HARRY STILES
DOUG LIVESAY, Herdsmen

LEWISBURG, **Greenbrier Stock Farms** WEST VIRGINIA

Barbara Woodson Z. 943828, (Mr. and Mrs. Paul D. Zehr), calved 4-30-46; sire, Blackcap Burmar 3d 644424; Walter Giles, Arrowsmith, Illinois 500.00

Prides Kay Z. 943829, (Mr. and Mrs. Paul D. Zehr), calved 6-22-46; sire, Blackcap Burmar 3d 644424; Boggess Bros., Madisonville, Kentucky 375.00

Miss Bonnie Burgess Z. 943831, (Mr. and Mrs. Paul Zehr), calved 10-26-46; sire, Black Wald 544394; Henry Rumple, Berne, Indiana 410.00

Barbara Woodson Z. 2d 1000804, (Mr. and Mrs. Paul D. Zehr), calved 5-28-47; sire, Blackcap Burmar 3d 644424; Floodland Farms, Stanley, Kentucky 390.00

The Great Meadows Sale

Louisville, Kentucky, April 24th

SUMMARY:

56 Lots	$21,000.00,	average	$ 375.00
5 Bulls	2,525.00,	average	505.00
51 Cows	18,475.00,	average	362.25
Top 5 Head	3,425.00,	average	685.00
Top 10 Head	5,955.00,	average	595.50
Top 15 Head	8,240.00,	average	549.33
Top 20 Head	10,310.00,	average	515.20

Top Bull—Blackcap Bond B. 11th 907243; calved October 5, 1945; sire, Victormere Esthel 787096; dam, Blackcap Countess 3d; consigned by Bottorff & Bayless, Goshen, Kentucky; purchased by L. C. Innis & Son, Milroy, Indiana 625.00

Top Cow—Land O' Goshen 417th 918407; calved January 30, 1946; sire, Ethian 14th of F. B. 721978; dam, Land O' Goshen 175th 676448; consigned by William B. Belknap, Goshen, Kentucky; purchased by Dr. L. O. Crumpler, Danville, Virginia 1015.00

Second Top Cow—Pride B. B. 8th 926636; calved May 4, 1946; sire, Ballindalloch Blackbird 4th 559290; dam, Pride of the Pasture 4th 588435; consigned by Bottorff Brothers, Goshen, Kentucky; purchased by W. W. Sale, Louisville, Kentucky 610.00

Third Top Cow—Sterling's Favourite Lady 871332; calved November 19, 1945; sire, Black Grenadier 2d 588009; dam, Eileenmere of Sterling 12th 615011; consigned by Bottorff Brothers, Goshen, Kentucky; purchased by Oakhurst Farms, Horse Cave, Kentucky 600.00

Fourth Top Cow—Pride of Annewood 2d 891553; calved July 15, 1945; sire, Ballindalloch Blackbird 8th 659213; dam, Lady Priscilla 2d 709122 consigned by Annewood Farms, Goshen, Kentucky; purchased by G. W. Bennett, Henderson, Kentucky 575.00

BULLS:

Great Oaks Juan Revolution 732304, (Annewood Farms), calved 2-12-43; sire, Blackcap Revolution B. 3d 463909; R. M. Skillman, Hardinsburg, Kentucky 500.00

Land O' Goshen Eric 2d 990622, (William B. Belknap), calved 4-1-46; sire, Ethian 14th of F. B. 721978; Kentucky Baptist Children's Home, Glendale, Kentucky 500.00

Land O' Goshen Epponian 10th 990623, (William B. Belknap), calved 6-27-46; sire, Land O' Goshen Epponian 2d 646586; Jewell Parkhill, Leavenworth, Indiana 435.00

Key Marshall 3d 1002513, (Bottorff & Bayless), calved 11-11-46; sire, Queen's Marshall 63d 612998; Allan Skillman, Hardinsburg, Kentucky 415.00

Blackcap Bond B. 11th 907243, (Bottorff & Bayless), calved 10-5-45; sire, Victormere Esthel 787096; L. C. Innis & Son, Milroy, Indiana 625.00

COWS:

Miss Blackbirdmere T. 687199, (Annewood Farms), calved 2-26-42; sire, Eileenmere 379th 625550; B. C. Cotton, Dry Ridge, Kentucky 425.00

Salome of Goshen 6th 626832, (Annewood Farms), calved 11-12-40; sire, Rosemere's Conqueror 490239; Kentucky Baptist Children's Home, Glendale, Kentucky 335.00

Pride of Annewood 4th 891550, (Annewood Farms), calved 6-23-45; sire, Blackcap Revolution 101st 705020; Dixie Stock Farm, Lancaster, Kentucky 515.00

Erica Eileen 60th 891562, (Annewood Farms), calved 11-9-45; sire, Eileenmere 366th 603937; James McConathy, Henderson, Kentucky (Calf to Zenis Parkhill & Son, Leavenworth, Indiana for $170.00) 515.00

Pride of Annewood 2d 891553, (Annewood Farms), calved 7-15-45; sire, Ballindalloch Blackbird 8th 659213; G. W. Bennett, Henderson, Kentucky 575.00

B. B. Miss Marshall 2d 876240, (Annewood Farms), calved 12-10-45; sire, Marshall Lad 6th 737718; Kentucky Baptist Children's Home, Glendale, Kentucky 340.00

Blackcap Bandolier's Epponia 969202, (E. D. Axton), calved 11-9-46; sire, Blackcap Bandolier of Anoka 14th 894198; Oakhurst Farms, Horse Cave, Kentucky 410.00

Blackbird Lady 185th 969196, (E. D. Axton), calved 10-4-46; sire, Woodacres' Hanes 692591; A. Y. Lloyd, Spring Station, Kentucky 265.00

Elba Tweeny W. H. 969191, (E. D. Axton), calved 7-5-46; sire, Woodacres' Hanes 692591; H. Guy French, Morganfield, Kentucky 285.00

Evolution's Blackcap H. 4th 969188, (E. D. Axton), calved 4-24-46; sire, Dell's Evolution 485806; Kentucky Baptist Children's Home, Glendale, Kentucky 280.00

Land O' Goshen Erica 27th 990625, (William B. Belknap), calved 4-18-47; sire, Land O' Goshen Epponian 2d 646586; Dr. L. O. Crumpler, Danville, Virginia 200.00

Land O' Goshen 417th 918407, (William B. Belknap), calved 1-30-46; sire, Ethian 14th of F. B. 721978; Dr. L. O. Crumpler, Danville, Virginia 1015.00

Land O' Goshen 435th 918419, (William

Announcement **Dells Valley Farms**

CONGERVILLE, ILLINOIS

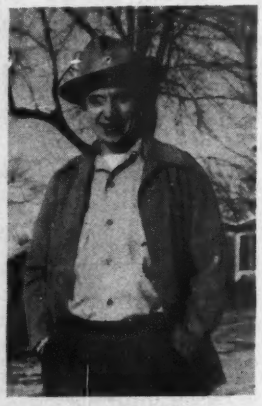

RICHARD LANTZ DICKINSON

Operated for the past 52 years by Simon E. Lantz announces with great pleasure the addition to the firm, ownership, and management, of Richard Lantz Dickinson.

"Dick" Dickinson, after having spent 2½ years in the Army Air Corps in World War II, took extended training at the University of Illinois in Animal Husbandry, is well qualified to assist his Grand-Dad, Simon E. Lantz, as manager of the herd and farms.

Dells Valley Farms offer at the present time 10 Highly Bred YOUNG BULLS of our own breeding, ready for service, at private treaty.

Inviting your inspection and acquaintance.

Lantz & Dickinson

CONGERVILLE - - - ILLINOIS

Bureau County

The Heart of the Aberdeen-Angus Country

For Sale

A number of Cows with Calves at side, sired by well bred Bulls—good ages and well bred. Two aged Bulls of EILEENMERE BREEDING and a number of younger Bulls from which to choose a top herd sire prospect. Come see what we have—the prices are reasonable.

▪ ▪ ▪

All inquiries will be carefully and promptly answered. Please address:

Bureau County Aberdeen-Angus Breeders' Ass'n

FORREST OLSON, Secretary — WYANET, ILLINOIS

Reserve Space
for the Big August Issue Now

B. Belknap), calved 5-5-46; sire, Land O' Goshen Epponian 2d 646586; L. D. Richards & Son, Warsaw, Kentucky 305.00

L. O' G. Queen Mother 2d 981986, (William B. Belknap), calved 5-24-46; sire, Land O' Goshen Epponian 2d 646586; W. W. Sale, Louisville, Kentucky 365.00

L. O' G. Erica 11th 981995, (William B. Belknap), calved 6-22-46; sire, Land O' Goshen Epponian 2d 646586; H. B. Walters & Son, Lexington, Kentucky 460.00

Land O' Goshen 433d 918415, (William B. Belknap), calved 4-12-46; sire, Land O' Goshen Epponian 2d 646586; W. W. Sale, Louisville, Kentucky 420.00

Land O' Goshen 428th 918416, (William B. Belknap), calved 4-22-46; sire, Ethian 14th of F. B. 721978; Kentucky Baptist Children's Home, Glendale, Kentucky 330.00

Land O' Goshen 427th 918414, (William B. Belknap), calved 4-3-46; sire, Ethian 14th of F. B. 721978; W. W. Sale, Louisville, Kentucky 400.00

L. O' G. Erica 16th 981983, (William B. Belknap), calved 3-14-46; sire, Epponian of Rosemere 7th 475428; H. B. Walters & Son, Lexington, Kentucky 450.00

L. O' G. Erica 8th 982015, (William B. Belknap), calved 9-8-46; sire, Landsman of Don Head 527557; James McConathy, Henderson, Kentucky 245.00

L. O' G. Queen Mother 10th 982023, (William B. Belknap), calved 11-21-46; sire, Blackcap Bandolier of Anoka 14th 894-198; Oakhurst Farms, Horse Cave, Kentucky 385.00

L. O' G. Erica 26th 982024, (William B. Belknap), calved 12-20-46; sire, Land O' Goshen Earl's Don 3d 772925; James McConathy, Henderson, Kentucky 230.00

L. O' G. Blackbird 982005, (William B. Belknap), calved 7-25-46; sire, Land O' Goshen Earl's Don 3d 772925; Julius Rosenburger, Louisville, Kentucky 230.00

L. O' G. Erica 10th 982008, (William B. Belknap), calved 8-1-46; sire, Land O' Goshen Epponian 2d 646586; A. Y. Lloyd, Spring Station, Kentucky 345.00

L. O' G. Erica 15th 990635, (William B. Belknap), calved 5-28-46; sire, Epponian of Rosemere 7th 475428; H. B. Walters & Son, Lexington, Kentucky 350.00

Land O' Goshen 425th 918417, (William B. Belknap), calved 4-28-46; sire, Ethian 14th of F. B. 721978; Oakhurst Farms, Horse Cave, Kentucky 500.00

Pridemere B. 27th 1020431, (Bottorff & Bayless), calved 1-17-47; sire, Queen's Marshall 63d 6129998; Gene Jarvis, Georgetown, Kentucky 205.00

Pridemere B. 19th 953796, (Bottorff & Bayless), calved 9-2-46; sire, Victormere Esthel 787096; H. Guy French & Son, Morganville, Kentucky 300.00

Esthermere B. 2d 953802, (Bottorff & Bayless), calved 10-3-46; sire, Blackmere Lad of R. F. 631647; A. Y. Lloyd, Spring Station, Kentucky 275.00

Pridemere B. 6th 829597, (Bottorff & Bayless), calved 9-6-44; sire, Blackmere Lad of R. F. 631647; William Newman, Henderson, Kentucky 350.00

Pridemere B. 32d 1020438, (Bottorff & Bayless), calved 5-23-47; sire, Victormere Esthel 787096; Oakhurst Farms, Horse Cave, Kentucky 230.00

Queen Mother B. 17th 953801, (Bottorff & Bayless), calved 11-18-46; sire, Victormere Esthel 787096; Julius Rosenburger, Louisville, Kentucky 255.00

Pridemere B. 21st 953799, (Bottorff & Bayless), calved 9-25-46; sire, Queen's Marshall 63d 612998; Annewood Farms, Goshen, Kentucky 265.00

Pridemere B. 28th 1020432, (Bottorff & Bayless), calved 1-26-47; sire, Erica Marshall B. 6th 829603; A. Y. Lloyd, Spring Station, Kentucky 285.00

Pridemere B. 18th 953794, (Bottorff & Bayless), calved 6-20-46; sire, Queen's Marshall 63d 612998; L. D. Richards & Son, Warsaw, Kentucky 255.00

Pridemere B. 16th 953792, (Bottorff & Bayless), calved 5-26-46; sire, Queen's Marshall 63d 612998; Frank Lancaster, Columbia, Kentucky 340.00

Eva Belle B. 898917, (Bottorff Brothers), calved 12-18-45; sire, Bell Boy B. 13th 737710; T. B. Withers, Powderly, Kentucky 450.00

Sterling's Favourite Lady 871332, (Bottorff Brothers), calved 12-19-45; sire, Black Grenadier 2d 583009; Oakhurst Farms, Horse Cave, Kentucky 600.00

Pride's Favor B. 252d 934387, (Bottorff Brothers), calved 7-15-46; sire, Ballindalloch Blackbird 4th 559290; James McConathy, Henderson, Kentucky 290.00

Keilah B. 898916, (Bottorff Brothers), calved 10-18-45; sire, Bell Boy B. 13th 737710; Frank Lancaster, Columbia, Kentucky 440.00

Pride B. B. 8th 926636, (Bottorff Brothers), calved 5-4-46; sire, Ballindalloch Blackbird 4th 559290; W. W. Sale, Louisville, Kentucky 610.00

Pride Bell 3d 926639, (Bottorff Brothers), calved 7-8-46; sire, Bell Boy B. 13th 737710; John P. Jarvis, Georgetown, Kentucky 255.00

Kalina 8th 876233, (Bottorff Brothers), calved 10-5-45; sire, Blackmere Lad of R. F. 631647; Goehring & Farley, Henderson, Kentucky 400.00

Bellou X. B. D. 59th 942644, (Bottorff & Dick), calved 9-30-46; sire, Blackmere's Quality Lad 719373; Dixie Stock Farm, Lancaster, Kentucky 275.00

Barbara X. B. D. 56th 942641, (Bottorff & Dick), calved 6-14-46; sire, Blackmere's Quality Lad 719373; Frank Lancaster, Columbia, Kentucky 310.00

Landsmere X. B. D. 51st 942636, (Bottorff & Dick), calved 5-9-46; sire, Blackmere's Quality Lad 719373; L. D. Richards & Son, Warsaw, Kentucky 335.00

Land's Benin X. B. D. 55th 942640, (Bottorff & Dick, calved 6-12-46; sire, Blackmere's Quality Lad 719373; William Newman, Spottsville, Kentucky 375.00

Graceland Blackbird 951994, (Harry L. Swaim), calved 10-5-46; sire, Graceland Pridemere 781802; Julius Rosenburger, Louisville, Kentucky 240.00

Blackcap of Lakeside 928370, (Harry L. Swaim), calved 6-12-46; sire, Doremere 705504; L. D. Richards & Son, Warsaw, Kentucky 350.00

See Our Cow Herd!

Several daughters of EILEENMERE 85th, 500th, 487th, 249th, 300th, 585th and EILEENMERE T. H. 17th, 142d, 147th, 382d, 426th, 522d and other great Bulls.

Headed by:

EILEENMERE 925th
Our Eileenmere 500th Son

EILEENMERE 901st
Our Eileenmere 487th Son

NOW is the time to buy a CALF for that next year's HERD SIRE. Also, we have a few HEIFERS FOR SALE.

HOPPLER BROS.

22 Mi. No. of Springfield on State Rte. 29

GREENVIEW, ILLINOIS

You can always find Top Seed Stock at

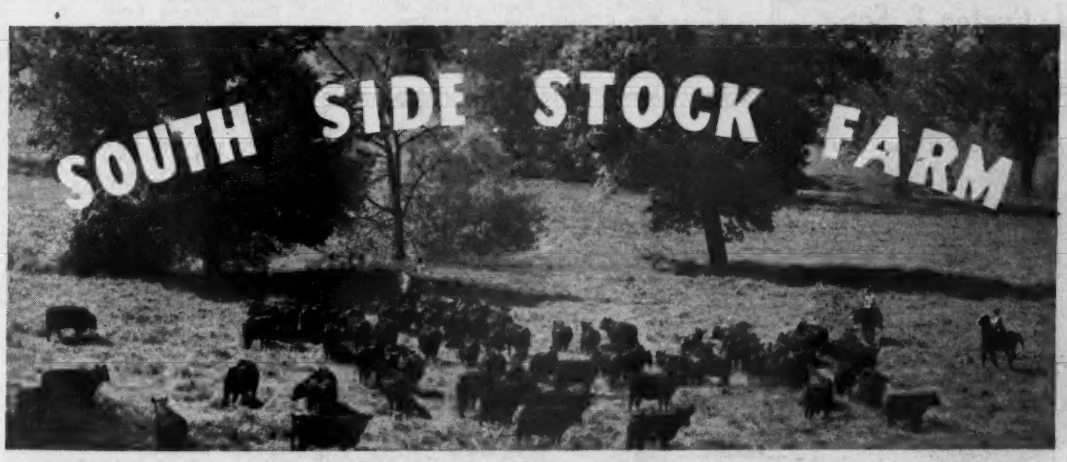

Seed Stock should be well bred, excellent type and from proven strains of cattle that have been producers of show and breeding stock. That's what we always try to offer from South Side. Visit us or write us for what you need.

Please Direct All Inquiries to

PHILIP H. POSTEL, Owner or LLOYD HANNA, Manager

South Side Stock Farm Rockbridge, Illinois

L. S. Rosalie 928358, (Harry L. Swaim), calved 3-3-46; sire, Fieldcrest Marshall 825834; G. W. Bennett, Henderson, Kentucky 400.00

L. S. Pride A. 2d, (Harry L. Swaim), calved 5-21-47; sire, Blackbird Prince of Echo 815217; Gene Jarvis, Georgetown, Kentucky 210.00

Fredericksburg District

Fredericksburg, Virginia, April 24th

SUMMARY:

52 Lots	$17,875.00, average	$ 343.75
6 Bulls	5,005.00, average	834.16
46 Cows	12,870.00, average	279.78
Top 5 Head	4,950.00, average	990.00
Top 10 Head	6,865.00, average	686.50
Top 15 Head	8,670.00, average	578.00

Top Bull—Highlands Bandolmere 944201; calved November 11, 1946; sire, Bandolier 6th of Brandy Rock 618947; dam, Queen of Globe Hill 2d 693051; consigned by Highlands Farm, Round Hill, Virginia; purchased by Creswell Farm, Forest, Virginia 3000.00

Top Cow—Globe Hill Eurotia 5th 693059; calved April 17, 1942; sire, Kanimura 4th of Briarcliff 477330; dam, Craven Lodge Eurotia 474348; consigned by Highlands Farm, Round Hill, Virginia; purchased by Creswell Farm, Forest, Virginia 550.00

Second Top Cow—Genetta 4th of Woodley 950522; calved March 15, 1946; sire, Genederic of Woodley 701220; dam, Genetta 2d of Woodley 701225; consigned by Woodley Farm. Orange, Virginia; purchased by Kinlock Farm, Supply, Virginia 500.00

Third Top Cow—Rosewood Rokeby's 923121; calved December 26, 1945; sire, Double Blackcap of Elkton 734773; dam, Rokeby Comet 574274; consigned by George D. Williams, Comorn, Virginia; purchased by W. B. Tarry, Brookneal, Virginia 400.00

BULLS:

Bell Boy G. 12th 960176, (Frank Armstrong), calved 5-21-46; sire, Bell Boy A. 12th 647314; George Bendit, Fredericksburg, Virginia 500.00

Creswell Blue Burgess 1003322, (Creswell Farm), calved 12-27-46; sire, Blue Ribbon of Black Beauty 589774; G. T. Carver, Fredericksburg, Virginia 400.00

Highlands Bandolmere 944201, (Highlands Farm), calved 11-11-46; sire, Bandolier 6th of Brandy Rock 618947; Creswell Farm, Forest, Virginia 3000.00

Kinlock General 1005304, (Kinloch Farm), calved 11-12-46; sire, General Blackcap of Lonjac 545916; J. H. Meek, Richmond, Virginia 355.00

Kinloch Pride Eric 5th 1005309, (Kinloch Farm), calved 1-14-47; sire, Oldfields Pride Eric 3d 728815; Bleak Hill Farm, Hanover, Virginia 390.00

Rock Tolchin 2d 1000723, (Charles T. Neale), calved 12-3-46; sire, Rock Enamus 632223; Wyatt Tolbert, Gether, Virginia 360.00

COWS:

Annefield Clinging Vine 967515, (Annefield Plantations), calved 9-22-46; sire, Barbarian of Collander 542103; Bending River Farm, Locust Dale, Virginia 275.00

Bathsheba of Gilnockie 927777, (Frank Armstrong), calved 1-6-46; sire, Protestor of Broadview 629188; Dr. C. L. Fifer, Alexandria, Virginia 375.00

Galbina of Gilnockie 930255, (Frank Armstrong), calved 1-15-46; sire, Protestor of Broadview 629188; Dr. C. L. Fifer, Alexandria, Virginia 375.00

Paulina of Gilnockie 930258, (Frank Armstrong), calved 1-17-46; sire, Protestor of Broadview 629188, W. R. Free, Noresville, Virginia 350.00

Fatima of Gilnockie 932186, (Frank Armstrong), calved 1-28-46; sire, Protestor of Broadview 629188; W. R. Free, Nokesville, Virginia 350.00

Zara of Gilnockie 932193, (Frank Armstrong), calved 3-5-46; sire, Protestor of Broadview 629188; W. R. Free, Nokesville, Virginia 375.00

Clara of Gilnockie 932194, (Frank Armstrong), calved 3-6-46; sire, Protestor of Broadview 629188; W. R. Free, Nokesville, Virginia 375.00

Eppivarille 954604, (Aspen Dale Farm), calved 3-23-46; sire, Epponian 6th of Brandy Rock 672080; T. F. Flippo, Doswell, Virginia 220.00

Epivaneg 4th 1030930, (Aspen Dale Farm), calved 7-23-46; sire, Epponian 6th of Brandy Rock 672080; T. F. Flippo, Doswell, Virginia 220.00

Bandoliera of Aspen Dale 5th 1024764, (Aspen Dale Farm), calved 2-12-47; sire, Highland's Bandolier 8th 778641; G. L. & C. S. Echols, McKenney, Virginia 225.00

Bandoliera of Aspen Dale 1024766, (Aspen Dale Farm), calved 2-18-47; sire, Highland's Bandolier 8th 778641; G. L. & C. S. Echols, McKenney, Virginia 225.00

Pride of Rivers 1012834, (C. H. Bailey), calved 2-20-47; sire, Hollyfield Commandoban 15th 751118; Clyde Kube, Locust Grove, Virginia 220.00

Shirley Rivers 2d 1024834, (C. H. Bailey), calved 3-28-47; sire, Hollyfield Commandoban 15th 751118; Clyde Kube, Locust Grove, Virginia 215.00

Erica Rivers 1024835, (C. H. Bailey), calved 3-30-47; sire, Hollyfield Commandoban 15th 751118; Clyde Kube, Locust Grove, Virginia 220.00

Sybil Rivers 13th 1024837, (C. H. Bailey), calved 4-8-47; sire, Hollyfield Commandoban 15th 751118; Clyde Kube, Locust Grove, Virginia 215.00

Sybil Rivers 12th 1024838, (C. H. Bailey), calved 4-29-47; sire, Hollyfield Commandoban 15th 751118; Clyde Kube, Locust Grove, Virginia 215.00

Bending River Pansy 1000094, (Bending River Farm), calved 1-11-47; sire, J. Bar C. Commander 2d 815199; Lewis W. Jones, Partlow, Virginia 260.00

Bending River Evocate 990199, (Bending River Farm), calved 1-16-47; sire, Epponian Pal of Le Baron 796361; W. B. Tarry, Brookneal, Virginia 220.00

Bending River Beauty 990107, (Bending River Farm), calved 1-16-47; sire, Epponian Pal of Le Baron 796361; W. B. Tarry, Brookneal, Virginia 220.00

Bending River Antelope 1000095, (Bending River Farm), calved 1-20-47; sire, J. Bar C. Commander 2d 815199; Lewis W. Jones, Partlow, Virginia 260.00

Ruther Glen Daisey 998034, (R. E. B. Blanton), calved 4-9-47; sire, Glencarnock Roseric of Broadview 699768; G. P. Smith, Woodford, Virginia 250.00

Ruther Glen Mary 2d 998038, (R. E. B. Blanton), calved 5-3-47; sire, Glencarnock Roseric of Broadview 699768; G. P. Smith, Woodford, Virginia 310.00

Ruther Glen Scotti 3d 996408, (R. E. B. Blanton), calved 6-4-47; sire, Glencarnock Roseric of Broadview 699768; G. P. Smith, Woodford, Virginia 310.00

Sherwood's Black Princess 930532, (Campbell Estates, Inc.), calved 2-25-46; sire, Pride General of Woodley 767497; Sidney L. Shannon, Jr., Fredericksburg, Virginia 330.00

Princess Joanna of Creswell 1023671, (Creswell Farm), calved 8-25-46; sire, Creswell Prince Burgess 846671; T. F. Flippo, Doswell, Virginia 260.00

Creswell's McHenry Belle 1023672, (Creswell Farm), calved 10-19-46; sire, Creswell Prince Burgess 846671; Lewis W. Jones, Partlow, Virginia 300.00

Creswell Princess Belle 1023673, (Creswell Farm), calved 10-31-46; sire, Creswell Prince Burgess 846671; L. A. Ashton, Jr., Weedonsville, Virginia 305.00

Creswell Elaine 7th 1023674, (Creswell Farm), calved 11-11-46; sire, Creswell Prince Burgess 846671; G. P. Smith, Woodford, Virginia 255.00

Princess Caress 1023675, (Creswell Farm), calved 2-12-47; sire, Creswell Prince Burgess 846671; R. E. B. Blanton, Ruther Glen, Virginia 235.00

Princess Kinemily of C. 1023676, (Creswell Farm), calved 3-2-47; sire, Creswell Prince Burgess 846671; Bleak Hill Farm, Hanover Virginia 250.00

Gaston's Queenie 968464, (Gaston Hall Farm), calved 1-6-47; sire, Highlands Bandolier 5th 728723; M. H. Chambers, Midland, Virginia 245.00

Gaston's Belle 968465, (Gaston Hall Farm), calved 1-9-47; sire, Highlands Bandolier 5th 728723; G. L. & C. S. Echols, McKenny, Virginia 220.00

Gaston's Johnston Annie 968466; (Gaston Hall Farm), calved 1-9-47; sire, Highlands Bandolier 5th 728723; M. H. Chambers, Midland, Virginia 245.00

Gaston's Aberdeena 2d 968467, (Gaston Hall Farm), calved 1-13-47; sire, Highlands Bandolier 5th 728723; G. L. & C. S. Echols, McKenny, Virginia 220.00

Gaston's Blackcap 968468, (Gaston Hall Farm), calved 1-14-47; sire, Highlands Bandolier 5th 728723; G. L. & C. S. Echols, McKenny, Virginia 220.00

Sunflower 3d of Ellerslie, (Grafton Greenlaw), calved 12-23-46; sire, Highland's General 3d 674616; Dr. C. L. Fifer, Alexandria, Virginia 230.00

Globe Hill Eurotia 5th 693059, (Highlands Farm), calved 4-17-42; sire, Kanimura 4th of Briarcliff 477330; Creswell Farm, Forest Virginia 550.00

Meander Enid 4th 1001591, (Meander Farm), calved 3-4-47; sire, Eblinette's General of Ada 526619; G. L. & C. S. Echols, Mc Kenny, Virginia 250.00

Josette of Millwood 1030905, (Millwood Farm), calved 3-6-47; sire, Double Bando-

Carter's Stock Farm

Herd Bull Battery

Elluna's Marshall K. 852049

Top son of MAPLE RIDGE MARSHALL 717612

and

Evader Bandolier 2d 898240

By a top son of the International Junior Champion BANDOLIER of ANOKA.

Am just getting my first Calves by my Junior Herd Sire, EVADER BANDOLIER, and they really look good.

VISITORS WELCOME

R. K. Carter & Son

ELMWOOD, Route 78 ILLINOIS

Now Offering

At Private Treaty

Several very successfully tried sires, on account of retaining their Heifers in herds where used. Also, YOUNG BULLS READY for SERVICE.

• • •

Heifers and Cows

Very choicest breeding and quality. Foundation material.

125 HERDS FROM WHICH TO SELECT

Central Illinois Aberdeen-Angus Breeders' Association

Where you can Buy One or a Carload

SIMON E. LANTZ, Secy-Manager, CONGERVILLE, ILL

lier of Rocklands 599756; W. B. Tarry, Brookneal, Virginia 215.00

Dirda of Millwood, 1030906, (Millwood Farm), calved 3-10-47; sire, Double Bandolier of Rockland 599756; W. B. Tarry, Brookneal, Virginia 195.00

Rockland Balaida 4th 1000739, (Charles T. Neale), calved 12-25-46; sire, Rock Enamus 632223; Kinloch Farms, Supply, Virginia 300.00

Rockland's Principa 2d 1000737, (Charles T. Neale), calved 12-5-46; sire Rock Elidure 725238; Kinloch Farm, Supply, Virginia 300.00

Miss Judith A. of Falrose 972852, (John B. Rosebrook), calved 1-15-47; sire, Revolgan 723085; G. L. & C. S. Echols, McKenny, Virginia 200.00

Rokeby's Mulben Elsie 923120, (George D. Williams), calved 12-13-43; sire, Double Blackcap of Elkton 734773; Lewis W. Jones, Partlow, Virginia 365.00

Rosewood Rokeby's 923121, (George D. Williams), calved 12-26-45; sire, Double Blackcap of Elkton 734773; W. B. Tarry, Brookneal, Virginia 400.00

Genetta 4th of Woodley 950522; (Woodley Farm), calved 3-15-46; sire, Genederic of Woodley 701220; Kinloch Farm, Supply, Virginia 500.00

Warren County Sale

Indianola, Iowa, April 23d

SUMMARY:

34 Lots	$11,680.00, average	$ 343.52
12 Bulls	5,750.00, average	479.16
22 Cows	5,930.00, average	269.54
Top 5 Head	3,035.00, average	607.00
Top 10 Head	5,220.00, average	522.00
Top 15 Head	6,955.00, average	463.66

Top Bull—Envoy of Milomere 939094; calved March 22, 1946; sire, Envious Blackcap Steve 803312; dam, Elba Lassie 7th 577179; consigned by Fred J. Van Zuuk, Milo, Iowa; purchased by J. E. Crose, Ellston, Iowa 675.00

Second Top Bull Eric's Gay Boy E. L. 1029332; calved March 18, 1947; sire, Bell Boy Eric 2d 697683; dam, Benz's Pride B. 20th 751233; consigned by Earl F. Lohr, Earlham, Iowa; purchased by Frank Trotter, Milo, Iowa 610.00

Top Cow—Edifice of Glenside 15th 780829; calved January 6, 1944; sire, Erica Bell Boy K. 595109; dam, Edifice of Glenside 5th 468985; consigned by C. D. Spear, Indianola, Iowa; purchased by A. D. Bords, Indianaola, Iowa 400.00

Second Top Cow (Tie)—Blackcap Lady B. 64th 671930; calved November 15, 1941; sire, Renomar 2d 498590; dam, Blackcap Lady B. 22d 421986; consigned by Vance A. Rodgers & Sons, Lacona, Iowa; purchased by Jerry Crane, Norwalk, Iowa 350.00

Second Top Cow (Tie)—Miss Empress B. 4th 717510; calved July 17, 1942; sire, Renomar 2d 498590; dam, Miss Empress M. 7th 549208; consigned by Vance A. Rodgers, Lacona, Iowa; purchased by Clyde Davis, Lenox, Iowa 350.00

BULLS:

Barbara's Best Man 825094, (Earl Hullinger & Sons), calved 5-22-44; sire, Best Man 2d 534197; Arnold D. Jensen, Audubon, Iowa 600.00

Prizemere H. of Earl-Sons, (Earl Hullinger & Sons), calved 6-3-47; sire, Best Man 2d 534197; Paul Elgin, Indianola, Iowa 250.00

Eric's Boy Supreme E. L. 3d 1029320, (Earl Lohr), calved 3-7-47; sire, Bell Boy Eric 2d 697683; O. J. Hadley, Brady, Nebraska 600.00

Eric's Gay Boy E. L. 1029332, (Earl F. Lohr), calved 3-18-47; sire, Bell Boy Eric 2d 697683; Frank Trotter, Milo, Iowa 610.00

Blackcap R. of Belmont 978420, (Vance A. Rodgers & Sons), calved 6-4-46; sire, Rodger Bell Boy 780578; Matt Manning, Granger, Iowa 380.00

Erica's Lad R. 5th 978421, (Vance A. Rodgers & Sons), calved 7-3-46; sire, Rodger Bell Boy 780578; G. A. Vanzee & Sons, Prairie City, Iowa 400.00

Bar Prince of Otter 996901, (C. D. Spear), calved 9-30-46; sire, Revolution H. 60th 779585; A. R. Bords, Indianola, Iowa 550.00

Pridemar of Otter 1037881, (C. D. Spear), calved 3-30-47; sire, Black Belmar 3d 814429; V. H. Slonger & Son, Cambridge, Iowa 300.00

Barmar 2d of Otter 1037883, (C. D. Spear), calved 4-8-47; sire, Black Belmar 3d 814429; Glenn Smith & Son, Indianola, Iowa 425.00

Envoy of Milomere 939094, (Fred J. Van Zuuk), calved 3-22-46; sire, Envious Blackcap Steve 803312; J. E. Crose, Ellston, Iowa 675.00

Baker's General 6th 853659, (Lester Hullinger & Son), calved 3-30-45; sire, Leon General 727478; Floyd Blackford, Norwalk, Iowa 470.00

Bourbon Lad H. & S. 967806, (Lester Hullinger & Sons), calved 5-4-46; sire, Jahn Joana 3d 585627; Gilbert & Gray, State Center, Iowa 490.00

COWS:

Cozy of Moco 6th, (J. P. Cozad & Son), calved 6-12-47; sire, Elation Baron B. 848446; John Becker, Lakota, Iowa 205.00

Cozy Erica of Moco, (J. P. Cozad & Son), calved 2-5-47; sire Elation Baron B. 848446; M. F. Swanson, Mitchellville, Iowa 240.00

Erica Harrison 178th 597346, (Earl F. Lohr), calved 9-14-39; sire, Re Escort 31st 494047; Clyde Davis, Lenox, Iowa 290.00

Blackbird Model E. L. 1029328, (Earl F. Lohr), calved 4-24-47; sire, Eric's Model E. L. 879456; John Becker, Lakota, Iowa 225.00

Bell Boy's Lady E. L. 4th 1029327, (Earl F. Lohr), calved 4-20-47; sire, Bell Boy Eric 2d 697683; L. D. Schutz, Macksburg, Iowa 290.00

Erica Marie 18th 532409, (Vance A. Rodgers & Sons), calved 4-25-37; sire Renomar 2d 498590; J. Steel, Low Moor, Iowa 325.00

Blackcap Lady B. 64th 671930, (Vance A. Rodgers & Sons), calved 11-15-41; sire, Renomar 2d 498590; Jerry Crane, Norwalk, Iowa 350.00

Miss Empress B. 4th 717510, (Vance A. Rodgers & Sons), calved 7-17-42; sire, Renomar 2d 498590; Clyde Davis, Lenox, Iowa 350.00

Blackcap's Bessie 19th 757395, (Vance A. Rodgers & Sons), calved 5-2-43; sire, Belmar E. 650088; Bob Overton, Knoxville, Iowa 325.00

Miss Empress R. 906040, (Vance A. Rodgers & Sons), calved 6-3-45; sire, Rodger Bell Boy 780578; Jerry Crane, Norwalk, Iowa 310.00

Ediface of Glenside 15th 780829, (C. D. Spear), calved 1-6-44; sire, Erica Bell Boy K. 595109; A. R. Bords, Indianola, Iowa 400.00

Blackcap Empress 25th of Otter 1037882, (C. D. Spear), calved 4-1-47; sire, Black Belmar 3d 814429; Russell Reel, Pleas-

Mercer County

"The Aberdeenshire of America"

For Sale, Now!

A few TRIED SIRES of established values—good type, the popular lines of breeding; also several younger BULLS, of the same modern approved type; also a few BULLS moderately priced for the farmer trade.

A carload of 1947 Heifers, ranch foundation stock.

▪ ▪ ▪

Our Next Sale

Thursday, Sept. 23d, at Aledo, Illinois

Write for Information:
HUGH McWHORTER, Secretary

Mercer County Aberdeen-Angus Breeders' Association, Aledo, Illinois

antville, Iowa 220.00

Blackcap Belle 4th of Otter 1037886, (C. D. Spear), calved 4-18-47; sire, Black Belmar 3d 814429; M. F. Swanson, Mitchellville, Iowa 230.00

Erica Ellen 8th of Otter 1037885, (C. D. Spear), calved 4-14-47; sire, Black Belmar 3d 814429; John Becker, Lacona, Iowa 265.00

Prineta 3d of Otter 1037887, (C. D. Spear), calved 5-1-47; sire, Black Belmar 3d 814429; Gregg & Nickle, Afton, Iowa 210.00

Eldeen 5th of Otter 1037888, (C. D. Spear), calved 5-14-47; sire, Black Belmar 3d 814429; M. F. Swanson, Mitchellville, Iowa 235.00

Blackcap Empress 30th of Otter 1037889, (C. D. Spear), calved 5-18-47; sire, Black Belmar 3d 814429; Gregg & Nickle, Afton, Iowa 215.00

Blackcap Miss of Otter 1037891, (C. D. Spear), calved 7-7-47; sire, Black Belmar 3d 814429; Frank Spear, Lacona, Iowa 235.00

Erica Ellen 11th of Otter 1037892, (C. D. Spear), calved 7-8-47; sire, Black Belmar 3d 814429; John Becker, Lacona, Iowa 210.00

Barbara Rose of Otter 1037893, (C. D. Spear), calved 7-10-47; sire, Black Belmar 3d 814429; Chaney & Sims, Pleasant Hill, Missouri 330.00

Barbara Miss of Otter 1037894, (C. D. Spear), calved 7-19-47; sire, Black Belmar 3d 814429; Elburn Chaney, Pleasant Hill, Missouri 255.00

Milomere Elba 2d 1030724, (Fred J. Van Zuuk), calved 3-15-47; sire, Envious Blackcap Steve 803312; Franklin Knouse, Milo, Iowa 215.00

Macon-DeWitt Sale

Farmer City, Illinois, April 22d

SUMMARY:

60 Lots	$16,340.00, average	$ 272.33
8 Bulls	2,445.00, average	305.62
52 Cows	13,895.00, average	267.21
Top 5 Head	2,230.00, average	446.00
Top 10 Head	4,085.00, average	408.50
Top 15 Head	5,790.00, average	386.00
Top 20 Head	7,320.00, average	366.00

Top Bull—Black Prince of D. 920288; calved January 10, 1946; sire, Prince Evident of Oakview 710698; dam, Black Lady 5th of Shadeland 720445; consigned by C. H. Donnel & Sons, Westervelt, Illinois; purchased by Walter Dipper, Decatur, Illinois 425.00

Second Top Bull—Wychwood Blackcap 5th 1027639; calved March 12, 1947; sire, Postelmere 2d 622520; dam, Marilyn V. Blackcap 777988; consigned by Lewis Veech, Decatur, Illinois; purchased by Thomas A. Hall, Greenup, Illinois 400.00

Top Cow—Dressy Queen of Edgewood 2d 993513; calved August 29, 1945; sire, Blackmere 226th 575473; dam, Dressy K. 7th 469392; consigned by Ralph A. Logan, Arcola, Illinois; purchased by Clyde Wade, Clinton, Illinois 505.00

Second Top Cow—Kane's Enchantress 675-931; calved January 30, 1942; sire, Bosco Burgess 467339; dam, Enchantress Eileen 6th 484342; consigned by L. J. Pease & Son, Niantic, Illinois; purchased by Vorhees Brothers, Fairmont, Illinois 500.00

Third Top Cow (Tie)—Blackcap Suzanne 4th 981537; calved August 1, 1946; sire, Eileenmere 160th 505980; dam, Blackcap Evelyn 558948; consigned by Brettwood Farms, Decatur, Illinois; purchased by L. G. Pease & Sons, Niantic, Illinois 400.00

Third Top Cow (Tie)—Eileen Blackcap H. 4th 991004; calved July 19, 1946; sire, Eileenmere 365th 603935; dam, Blackcap Lantz 499316; consigned by William J. Kuhfuss, Mackinaw, Illinois; purchased by Everett Tuggle, Clinton, Illinois 400.00

BULLS:

Black Prince of D. 920288, (C. H. Donnel & Sons), calved 1-10-46; sire, Prince Evident of Oakview 710698; Walter Dipper, Decatur, Illinois 425.00

Knapmere 6th 976865, (C. H. Knap & Sons), calved 11-2-46; sire, Kane's Bell Boy 713517; Fred Ford, Clinton, Illinois 220.00

Blackbird Marshall 66th 962553, (Arthur Quast & Son), calved 12-19-46; sire, Evergreen Marshall Z. 739269; George W. Rouch, Farmer City, Illinois 250.00

Epponian's Blackcap Master 993931, (Neil O. Crow), calved 9-3-45; sire, Epponian 12th of Rosemere 542155; H. L. Schwartz, Farmer City, Illinois 325.00

Wychwood Blackcap 5th 1027639, (Lewis Veech), calved 3-12-47; sire, Postelmere 2d 622520; Thomas A. Hall, Greenup, Illinois 400.00

Eileenmere Ladwood 920123, (C. E. Simpson & Sons), calved 5-20-46; sire, Eileenmere Lad M. 6th 788079; Alvin Scarborough, Farmer City, Illinois 250.00

Blackcap Supreme 4th 974143, (C. E. Simpson & Sons), calved 6-8-46; sire, Stoerger's Eileenmere 713815; Everett Tuggle, Clinton, Illinois 275.00

Blackcap Col. S. & S. 974144, (C. E. Simpson & Sons), calved 7-1-46; sire, Stoerger's Eileenmere 713815; W. F. Ganaway, Lerna, Illinois 300.00

COWS:

Blackbird Miss 14th 811324, (Neil O. Crow), calved 4-14-44; sire, Blackcap Evolution 81st 622145; Clyde Wade, Clinton, Illinois 365.00

Erica Sunny T. 20th 956691, (V. C. Swigart), calved 9-15-46; sire, Eileenmere 288th 589545; Fred Ford, Clinton, Ill. 260.00

Swigart's Queen 17th 956693, (V. C. Swigart), calved 10-30-46; sire, Eileenmere 288th 589545; Fred Ford, Clinton, Ill. 245.00

Blackcap Swigart 27th 956692, (V. C. Swigart), calved 10-1-46; sire, Eileenmere 288th 589545; Peter De Young, St. Anne, Illinois 225.00

Blackcap Judy S. & S. 28th 974139, (V. C. Swigart), calved 5-3-46; sire, Stoerger's Eileenmere 713815; Fred Ford, Clinton, Illinois 280.00

Dipper Blackbird 4th 807410, (Walter Dipper), calved 11-8-44; sire, Eileenmere 29th of Greenwood 584558; James Moberly, Clinton, Illinois 345.00

Erica W. D. 9th 807404, (Walter Dipper), calved 3-25-44; sire, Eileenmere 29th of Greenwood 584558; R. C. Stoutenborough & Son, Maroa, Illinois 305.00

Snowbird Lady D. 6th, (Walter Dipper), calved 2-19-47; sire, Kane's Double Blackcap 752728; Peter De Young, St. Anne, Illinois 185.00

Queen W. D. 2d A., (Walter Dipper), calved 2-16-47; sire, Kane's Double Blackcap 752728; Jake Kinpers, Danforth, Ill. 215.00

Lassie Erica 2d 1034321, (Floyd Alsup), calved 5-5-47; sire, Hanes' Eileenmere 14th 816804; Jake Kinpers, Danforth, Illinois 200.00

Renmere Queen 1012477, (Robert Willerton), calved 3-12-47; sire, Eileenmere 629th 735650; Kenneth Edwards, Farmer City, Illinois 245.00

Miss 4th of Marga Lind 736804, (George W. Ruch & Sons), calved 5-4-43; sire, General 14th of Lonjac 541576; Arthur Quast & Son, Farmer City, Illinois 275.00

Blackcap Suzanne 4th 981537, (Brettwood Farms), calved 8-1-46; sire, Eileenmere 160th 505980; L. G. Pease & Sons, Niantic, Illinois 400.00

Knollsworth Enchantress 10th 564566, (Brownie Bickes), calved 3-16-39; sire, Burgessmere 2d 464896; Clyde Wade, Clinton, Illinois 350.00

Queen Erina's 1947 1007440, (W. A. McGuire), calved 2-15-47; sire, Erinie Marshall Lad 744354; H. L. Schwartz, Farmer City, Illinois 150.00

Evolution's Erica V. 920064, (Lewis Veech), calved 3-18-46; sire, Blackcap Evolution 80th 622144; James Moberly, Clinton, Illinois 300.00

Erica 20th of Good Hope 707702, (Lewis Veech), calved 5-26-42; sire, Revelation Windsor 494815; Clyde Wade, Clinton, Illinois 350.00

Pease's Eisa Erica 2d 979667, (L. J. Pease & Son), calved 1-1-47; sire, Juanerra Barmore 729552; Roth Farm, Gibson City, Illinois 235.00

Pease's Queen Mother 979668, (L. J.

Black Grenadier 2d 588009

OUR HERD SIRE

An outstanding son of BLACK BARDOLIER 480883, Nationally known sire of the Hendren herd. . . . If you are interested in starting a foundation herd or in improving your present herd with the famous Bandolier strain, come and see us. Animals sired by Black Grenadier 2d will give you the breeding you desire.

YOUR ARE ALWAYS WELCOME

Wickwire Farm, Jackson, Michigan

J. STERLING WICKWIRE — FRANK LITTLE, Manager

SUN VALLEY FARM

Cassopolis, Michigan

We want to express our appreciation to bidders and our thanks to the buyers of our consignment to the recently held Michigan Sale at East Lansing. Along with the cattle go our wishes for your success with them.

• • •

Featuring **Sunbeam and Bandolier** *Breeding*

By — **Prince Sunbeam 152d** — 846863

By — **Raona's Bardolier 36th** — 956368

• • •

Watch for their Get at Future Shows and Sales

• • •

Harry A. Siple — Owner

Pierce Hollenbeck — Manager

Pease & Son), calved 1-3-47; sire, Juanerra Barmore 729552; Peter De Young, St. Anne, Illinois 200.00

Kane's Enchantress 675931, (L. J. Pease & Son), calved 1-30-42; sire, Bosco Burgess 467339; Vorhees Brothers, Fairmont, Illinois 500.00

Blackcap Pease 3d 979666, (L. J. Pease & Son), calved 12-6-46; sire, Juanerra Barmore 729552; Harry Thompson, Maroa, Illinois 255.00

Earnest Erica 41st 774428; (Everett R. Brown), calved 3-20-42; sire, Eileenmere R. 2d 614452; John Rose, Quincy, Illinois 350.00

Eluna Erica C. G. 1002345, (R. C. Stoutenborough & Son), calved 4-4-47; sire, Kerndale Eileenmere 699582; Kenneth Edwards, Farmer City, Illinois 225.00

Betty Blackcap R. C. 1002346, (R. C. Stoutenborough & Son), calved 4-13-47; sire, Kerndale Eileenmere 699582; Kenneth Edwards, Farmer City, Illinois 225.00

Duchess Lady R. C. 3d 1002344, (R. C. Stoutenborough & Son), calved 4-4-47; sire, Kerndale Eileenmere 699582; Peter De Young, St. Anne, Illinois 200.00

Queen Erina's 1946 913242, (Jake Reeser & Sons), calved 5-15-46; sire, Erinie Marshall Lad 744354; V. C. Swigart, Clinton, Illinois 245.00

Mae Erina 3d 913240, (Jack Reeser & Sons), calved 5-6-46; sire, Erinie Marshall Lad 744354; V. C. Swigart, Clinton, Illinois 245.00

Erica's Eil. Rose 4th 977258, (Everett Tuggle), calved 11-15-46; sire, Eileenmere Blackcap Dell 821741; H. L. Schwartz, Farmer City, Illinois 245.00

Queen Ann G. 6th 939424, (Everett Tuggle), calved 9-25-46; sire, Eileenmere Blackcap Dell 821741; H. L. Swartz, Farmer City, Illinois 230.00

Eileen Blackcap H. 4th 991094, (William J. Kuhfuss), calved 7-19-46; sire, Eileenmere 365th 603935; Everett Tuggle, Clinton, Illinois 400.00

Queen Jeane G. 1012010, (Billy Blue), calved 3-29-47; sire, Eileenmere Blackcap Dell 821741; Peter De Young, St. Anne, Illinois 295.00

Entry, (Billy Blue), calved 5-20-47; sire, Wade's Eileenmere 8th 756829; H. L. Schwartz, Farmer City, Illinois 195.00

Entry, (Billy Blue), calved 5-29-47; sire, Wade's Eileenmere 8th 756829; John Bowman, Farmer City, Illinois 200.00

Entry, (Billy Blue), calved 5-1-47; sire, Wade's Eileenmere 8th 756829; John Bowman, Farmer City, Illinois 200.00

Elbina Juan B. A. 736889, (Forrest W. Lemons), calved 10-26-42; sire, Pride of Maplemere 528841; Peter De Young, St. Anne, Illinois 225.00

Jura Lady 956707, (Clyde Wade), calved 11-1-46; sire, Prince Jura of Derculich 684125; V. C. Swigart, Clinton, Illinois 165.00

Burgess Maid A. 936393, (Clyde Wade), calved 8-12-46; sire, Burgessmere 3d of Mercer 754374; Vorhees Brothers, Fairmont, Illinois 250.00

Queen Lita G. 1012008, (Clyde Wade), calved 2-20-47; sire, Eileenmere Blackcap Dell 821741; Peter De Young, St. Anne, Illinois 225.00

Erica's Cookie G. 1012009, (Clyde Wade), calved 2-28-47; sire, Eileenmere Blackcap Dell 821741; H. L. Schwartz, Farmer City, Illinois 215.00

Jule R. of Maple Lane 975996, (Clyde Wade), calved 7-1-46; sire, Black John 12th E. 627830; W. F. Ganaway, Lerna, Illinois 245.00

Claudetta Elba W. 956706, (Clyde Wade), calved 10-14-46; sire, Ethan's Supreme 648410; C. B. Smith, Decatur, Illinois 275.00

Queen Irene G. 803601, (Clyde Wade), calved 4-14-44; sire, Ericamere G. 2d 647-920; Thomas A. Hall, Greenup, Illinois 345.00

Entry, (Clyde Wade); C. B. Smith, Decatur, Illinois 260.00

Sunny Side Lassie 3d 459867, (Arvis Gadberry), calved 2-29-32; sire, Barbaro Quality 418392; Oliver Grove Farm, Chatsworth, Illinois 250.00

Dressy Queen of Edgewood 2d 993513, (Ralph A. Logan), calved 8-29-45; sire, Blackmere 226th 575473; Clyde Wade, Clinton, Illinois 505.00

Love Knot M. 2d 597133, (Ralph A. Logan), calved 4-21-40; sire, Miller's Eileenmere 528839; Maple Lane Farm, Macon, Illinois 360.00

Queen's Evolution of Edgewood 997151, (Ralph A. Logan), calved 7-4-46; sire, Blackcap Evolution 90th 686311; Dr. F. E. Johnson, Arcola, Illinois 300.00

Lovemere of Edgewood 2d 997153, (Ralph A. Logan), calved 7-27-46; sire, Blackmere 226th 575473; Dr. F. E. Johnson, Arcola, Illinois 325.00

Dressy K. 7th 469392, (Ralph A. Logan), calved 4-11-33; sire, Earl Burgess 2d 447-188; Oliver Grove Farm, Chatsworth, Illinois 225.00

Dressy K. of Edgewood 1007594, (Ralph A. Logan), calved 6-23-47; sire, Blackmere 226th 575473; Oliver Grove Farm, Chatsworth, Illinois 170.00

Hill's Blackcap Judy 987025, (Jack R. Hill), calved 5-12-46; sire, McGuire's Blackcap Challenger 705598; C. H. Rohrer, Sibley, Illinois 340.00

Southeast Iowa Sale

Mt. Pleasant, Iowa, April 22d

SUMMARY:

56 Lots	$17,985.00, average	$ 321.16
20 Bulls	7,690.00, average	384.50
36 Cows	10,295.00, average	285.97
Top 5 Head	2,740.00, average	548.00
Top 10 Head	5,060.00, average	506.00
Top 15 Head	7,060.00, average	470.66
Top 20 Head	8,840.00, average	442.00

Top Bull—Blackcap Baron Lad 962588, calved December 14, 1946; sire, Baron of Wilton 737289; dam, Blackcap K. of Cedar 3d 796705; consigned by Stanley C. Rodgers, Milton, Iowa; purchased by Chas. Buser, Conesville, Iowa 515.00

Second Top Bull (Tie)—Burgie of Midwest 987117, calved May 1946; sire, Burgess of Oakview 2d 710705; dam, Beik's Edella B. O. 777584; consigned by Beik Brothers, Wapello, Iowa; purchased by John Holtkamp, West Point, Iowa 500.00

Second Top Bull (Tie)—Elba's Lad 16th 1037074, calved March 9, 1947; sire, Juaramere's Eric M. B. 889466; dam, Elba Eborea 4th 673265; consigned by Kenneth Redfern, Yarmouth, Iowa; purchased by Lysle W. Lenz, Oxford, Iowa 500.00

Second Top Bull (Tie)—Progress Baron 962587, calved December 11, 1946; sire, Baron of Wilton 737289; dam, Blackcap of Progress 6th 589294; consigned by Stanley C. Rodgers, Milton, Iowa; purchased by Theodore Blake, Mediapolis, Iowa 500.00

Second Top Bull (Tie)—Eileenmere of W. 92d 1036300, calved March 2, 1947; sire, Eileenmere Bertram 717916; dam, Estress' Enchantress 4th 646038; consigned by F. W. Whitehead, Kahoka, Missouri; purchased by Glenn Swanson, Morning Sun, Iowa 500.00

Top Cow—Elebur of Mahaska 5th 1012803, calved April 29, 1946; sire, Mahaska's Chief 897560; dam, Elebur of Mahaska 897560; consigned by Sunset Knoll Farms, Washington, Iowa; purchased by Dick Nobis, Davenport, Iowa 725.00

Second Top Cow (Tie)—Erica 96th of Plateau Farm 654156, calved April 21, 1941; sire, Bard Burgess 546975; dam, Erica 84th of Plateau Farm 563596; consigned by Boyd Emde and Sons, Wellman, Iowa; purchased by Prairie Vu Farm, La Harpe, Illinois 410.00

Second Top Cow (Tie)—Miss Burgess 3d of Emde 944146, calved May 21, 1946; sire, Ever Eric 6th 780112; dam, Burgess Eborea of Emde 829162; consigned by Boyd Emde and Sons, Wellman, Iowa;

Sturdy Oak Farms

Invite You

To visit our herd of breeding cattle at any time. . . . Bring your friends and see what we have accomplished with the Bonnie Blacks—considered by us to be the greatest breed of beef cattle for the South. . . . They are sturdy, they are beautiful, they are profitable—you will like our cattle.

C. E. WILLIAMS

BARTOW, FLORIDA

Modena Plantation

ABERDEEN-ANGUS

The Plantation is on Skidaway Island

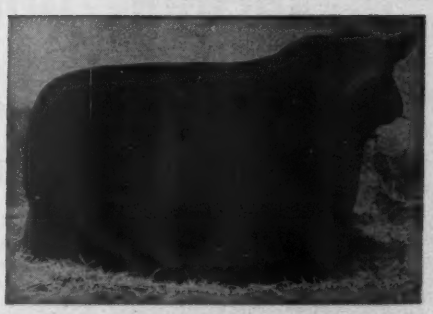

Write or Wire in advance for boat to meet you at Isle of Hope

BLACKCAP MILLIONAIRE of MODENA 667070

Sired by our BLACKCAPMERE 113th, the International First Prize Aged Bull, and out of BLACKCAP TOLAN 100th, a daughter of the International Grand Champion EILEENMERE 85th, and the only daughter and sole heir of BLACKCAP TOLAN 35th, who was three times Grand Champion at the International.

Other Herd Sires:

Blackcapmere 113th
International First Prize Aged Bull.

Evolution 2d of Wickwire
A straight Ballindalloch Bull by the Highland, Royal and Perth Champion, BEMASTER of DALMENY.

A Well Bred Herd of 50 Cows

59%
Of our breeding cows were bred by us.

39%
Of our breeding cows carry an average of over one-half Imported ancestry, principally Ballindalloch, together with some Banks, Doonholm, and Dunira blood lines.

R. C. Roebling, Owner-Manager
John Beaton, Herdsman

Mail or Phone:
Isle of Hope

Savannah, Georgia

purchased by Sunset Knoll Farms, Washington, Iowa 410.00

Third Top Cow—Echo of Walnut Grove 3d 991854, calved March 16, 1946; sire, Sir Erica G. 752479; dam, Echo of Walnut Grove 821042; consigned by Ben Bowne, Ottumwa, Iowa; purchased by Dick Nobis, Davenport, Iowa 375.00

BULLS:

Burgie of Midwest 987117, (Beik Brothers), calved 5- -46; sire, Burgess of Oakview 2d 710705; John Holtkamp, West Point, Iowa 500.00

Major of Walnut Grove 2d 991858, (Ben Bowne), calved 5-16-46; sire, Sir Erica G. 752479; Carl Baker, Yarmouth, Iowa 460.00

Pride of Emde 1007883, (Boyd Emde), calved 1-18-47; sire, Ever Eric 6th 780-112; L. J. Denmire, Montrose, Iowa 310.00

Envious Blackcap W. 103d 915290, (Earl Fickel and Son), calved 9-15-45; sire, Envious Burgess B. 2d 669316; Virgil Gray, Revere, Missouri 490.00

Ericmere G., (Bert A. Giltner and Son), calved 5-20-47; sire, Ericamere of Thousand Hills 563771; Adams Bros., Keswick, Iowa 400.00

Burgess Bell Boy H. 3d 1039456, (Mr. and Mrs. Henry Hohl), calved 2-4-47; sire, Burgess 84th 657335; Howard Pepper, Packwood, Iowa 330.00

Burgess Boy 21st 1039458, (Mr. and Mrs. Henry Hohl), calved 2-26-47; sire, Burgess 84th 657335; W. C. Calvert, Keokuk, Iowa 340.00

Blackcap King M. 53d 963496, (Ralph Meade), calved 11-1-46; sire, Groveton Blackcap King 622792; W. C. Calvert, Keokuk, Iowa 400.00

Blackbird Eileenmere 9th 800254, (Harley F. Meeker), calved 8-20-44; sire, Eileenmere 430th 668759; J. V. Wiederrecht, Wapello, Iowa 400.00

Eileenmere W. 81st, (Ruby F. Pitzer), calved 8-6-46; sire, Eileenmere Bertram 717916; Harry Schimmelpfennig, Washington, Iowa 295.00

Queen of I. R. Again, (Ruby F. Pitzer), calved 5-1-47; sire, Queen of I. R. 762-418; Dale Larson, Winfield, Iowa 190.00

Elcona Lady's Lad, (Ruby F. Pitzer)), calved 5-10-47; sire, Queen of I. R. 762-418; C. B. Holland, Mt. Hamill, Iowa 195.00

Entry, (Harry E. Prottsman), calved 1-16-47; sire, Juana Eric 3d 702046; A. C. Thomas, Sperry, Iowa 290.00

Elba's Lad 16th 1037074, (Kenneth Redfern), calved 3-9-47; sire, Juaramere's Eric M. B. 889466; Lysle W. Lenz, Oxford, Iowa 500.00

Pridemere Boy R. 4th 1037078, (Kenneth Redfern), calved 4-5-47; sire, Juaramere's Eric M. B. 889466; H. H. Stedham, New Sharon, Iowa 390.00

Progress Baron 962587, (Stanley C. Rodgers), calved 12-11-46; sire, Baron of Wilton 737289; Theodore Blake, Mediapolis, Iowa 500.00

Blackcap Baron Lad 962588, (Stanley C. Rodgers), calved 12-14-46; sire, Baron of Wilton 737289; Chas. Buser, Conesville, Iowa 515.00

Eileenmere of W. 92d 1036300, (F. W. Whitehead), calved 3-2-47; sire, Eileenmere Bertram 717916; Glenn Swanson, Morning Sun, Iowa 500.00

Eileenmere of W. 93d 1036301, (F. W. Whitehead), calved 3-13-47; sire, Eileenmere Bertram 717916; E. R. Breniman, Wayland, Iowa 460.00

Irish Rogue, (Dale Wiggins), calved 6-1-47; sire, Queen of I. R. 762418; Lloyd Aubretch, Tipton, Iowa 225.00

COWS:

Echo of Walnut Grove 3d 991854, (Ben Bowne), calved 3-16-46; sire, Sir Erica G. 752479; Dick Nobis, Davenport, Iowa 375.00

Now at Home!!!

Bar Prince of Sunbeam

Sire: ★Black Prince of Sunbeam 504521	★Black Peer of St. Albans 456385	Erie Revolution 404801
		Blackcap Glencarnock 8th 438140
	Pride 17th of Sunbeam 407797	★Playman of Sunbeam 338509
		Elsy's Pride Elnor 351980
Dam: Barbara R. of Sunbeam 504514	Revolution of Sunbeam 468380	★Revolution 100th 429423
		Elga Marshall 9th 446274
	★Barbara of Rosemere 100th 449669	Prizemere 32d 369132
		Barbara of Rosemere 33d 333887

One of the outstanding sons of the International Grand Champion, BLACK PRINCE of SUNBEAM, and a Bull which carries as many International Grand Champion animals in his pedigree as we know of. He has proven himself an outstanding sire.

Stop in and see him and our good cow herd.
Visitors always welcome.

DEN MOR FARMS

PAUL B. DENNIS, Owner — WILMINGTON, OHIO

Goodfellow Homestead Farms

A Bull—Bound to be Good with Such a Pedigree

R. L. S. Prince Eric 13th

Sire: Prince Eric of Sunbeam 744659	Prince Sunbeam 29th 629408	Black Prince of Sunbeam 504521	Black Peer of St. Albans
			Pride 17th of Sunbeam
		Erica Marie of Sunbeam 543531	Revolution 81st 419223
			Erica Marie 9th 434227
	Erra Erica 6th of Sunbeam 629412	Revelga 519425	Revolution 81st 419223
			Elga Elliott 29th 274052
		Erra Erica 3d of Sunbeam 507379	Revolution of Sunbeam
			Erica 4th of Sunbeam
Dam: Evermere of R. L. S. 809219	Blendmere Woodlawn 546519	Blackcapmere 121st 480102	Blackmere 16th 345209
			Blackcap of Rosemere 39th
		Blackcap Eileenmere S. 507030	Eileenmere H. 2d 459057
			Blackcap 192d 433518
	Evermere T. 614385	Eileenmere 85th 470007	Eileenmere 32d 428072
			Enchantrene 364519
		Sangamon Evergreen 3d 508686	Emulous of Sangamon
			St. Albans Evergreen

We would like to have you see R. L. S. PRINCE ERIC 13th—see the cows we are breeding him to, and see the young cattle coming along at our farms. Watch for consignments to coming sales from Goodfellow Homestead Farms; and meanwhile stop by and visit with us about Aberdeen-Angus.

G. E. GOODFELLOW — JOHN A. GOODFELLOW

Springfield — **Ohio**

Empress Erica 2d 991859, (Ben Bowne), calved 5-17-46; sire, Sir Erica G. 752-479; Jay Aurwerter, Montrose, Iowa 365.00

Erica 96th of Plateau Farm 654156, (Boyd Emde and Sons), calved 4-21-41; sire, Bard Burgess 546975; Prairie Vu Farm, La Harpe, Illinois 410.00

Miss Burgess 3d of Emde 944146, (Boyd Emde and Sons), calved 5-21-46; sire, Ever Eric 6th 780112; Sunset Knoll Farms, Washington, Iowa 410.00

Elba Erica 2d of Emde 944147, (Boyd Emde and Sons), calved 5-25-46; sire, Ever Eric 6th 780112; Cecil Nelll, Carthage, Illinois 310.00

Erica McHenry F. 8th 965387, (Earl Fickel and Son), calved 8-4-46; sire, Blackbird of Fairfield 4th 817137; Theodore Blake, Mediapolis, Iowa 250.00

Barbara McHenry G. 8th 979421, (Bert A. Giltner and Son), calved 10-20-46; sire, Ericamere of Thousand Hills 563771; Sunset Knoll Farms, Washington, Iowa 280.00

Barbara McHenry G. 997027, (Bert A. Giltner and Son), calved 1-5-47; sire, Ericmere G. 32d 866964; Henry Bartenhagen, Columbus Junction, Iowa 235.00

Lady Justamere G. 45th 861333, (Mr. and Mrs. Henry F. Hohl), calved 4-4-45; sire, Black Ruler E. 2d 677142; James Meade, Iowa City, Iowa 335.00

Elbamere 19th 958615, (Sunset Knoll Farms), calved 4-3-46; sire, Elbar M. Y. R. 724850; Mark Eveland, New Sharon, Iowa 340.00

Elebur of Mahaska 5th 1012803, (Sunset Knoll Farms), calved 4-29-46; sire, Mahaska's Chief 897569; Dick Nobis, Davenport, Iowa 725.00

Eloise 5th of Sunset 984358, (Sunset Knoll Farms), calved 6-30-46; sire, Double Blackcap Belstrom 901893; Glenn Baumgartner, Ollie, Iowa 270.00

Elegant Eileen, (John Mathews), calved 5-18-47; sire, King Mercer 714682; Don Calvert, Revere, Missouri 205.00

Elbadina M. (Ralph Meade), calved 7-16-47; sire, Groveton Blackcap King 622-792; John Tinschutz, Keokuk, Iowa 175.00

Ever Blackbird M. (Ralph Meade), calved 8-29-47; sire, Bar H. Ever Envoy 769-028; John Tinschutz, Keokuk, Iowa 175.00

Entry, (Harley F. Meeker), calved 7-28-46; sire, Blackbird Eileenmere 9th 800254; E. E. Coffield, Burlington, Iowa 180.00

Edella Nau 2d 1006137, (C. H. Nau and Son), calved 5-5-47; sire, Bell Boy Blackcap 579900; Harry Williams, Mt. Union, Iowa 345.00

Josephine P. 3d 782141, (Ruby F. Pitzer), calved 8-15-41; sire, Sir Jo H. 508065; Harry Schimmelpfennig, Washington, Iowa 245.00

Jacapus P. 782142, (Ruby F. Pitzer), calved 9-2-41; sire, Sir Jo H. 508065; John W. Smith, West Point, Iowa 300.00

Jo Cap P. 768011, (Ruby F. Pitzer), calved 8-12-42; sire, Blackcap's Sir Jo 669641; Glenn Baumgartner, Ollie, Iowa 240.00

Lady Jo P. 768012, (Ruby F. Pitzer), calved 11-1-42; sire, Blackcap's Sir Jo 669641; Fred Watkins, Donallson, Iowa 320.00

Blackcap's Rubee 765145, (Ruby F. Pitzer), calved 7-15-43; sire, Blackcap Sir Jo 669641; Frickey Bros., Mt. Union, Iowa 355.00

Irish Lassie 3d 908074, (Ruby F. Pitzer), calved 8-30-45; sire, Queen of I. R. 762-418; Smith and Calhoun, Lincoln, Nebraska 300.00

Irish Eileen 2d 908076, (Ruby F. Pitzer), calved 9-4-45; sire, Queen of I. R. 762-418; Harry Schimmelpfennig, Washing-

MONOCACY Repeat Customer FARMS

41 Repeat Customers

Have made 107 separate purchases of Aberdeen-Angus breeding stock from Monocacy Farms; among these are 17 Repeat Bull Buyers, who have purchased 59 bulls. 11 additional Repeat Customers have purchased Aberdeen-Angus or Percheron breeding stock.

Winning for Others

Cattle have done well for others. EVERGREEN ELVAX MONOCACY 2d sired a First Prize Bull at the 1946 International for Cold Saturday; and a Second Prize Heifer at the 1947 Maryland Sale for his present owner, Mr. C. F. Eck. BURGESS ELBARTH MONOCACY sired the Grand Champion Heifer at the 1947 Pennsylvania Sale; and 2 First Prize Winners at the 1946 Sale for Pennsylvania State College. A MONOCACY bred Steer was Grand Champion over all breeds at the 1940 Baltimore Live Stock Show. Two MONOCACY bred Steers were First and Second at the 1942 Pennsylvania Farm Show. The Grand Champion Bull at the same show was out of a MONOCACY bred daughter of ELVAX of PAGE.

Our alphabetical list of more than 300 famous Aberdeen-Angus cattle since 1900 may be of interest to you.

Write or visit us for offerings of groups of good young heifers and bulls.

Monocacy Farms

Frederick DAN WIGHT, Owner **Maryland**

Introducing **BURGESS PRIDE ERIC C. S. 1033226**

By RAVENSWOOD PRIDE ERIC and out of MISS BURGESS CANNON 4th

and

Announcing **His Purchase by Goodfellowship Farm, Towson, Maryland**

To Use on their fine Group of Selected Females.

It was hard to part with this outstanding son of RAVENSWOOD PRIDE ERIC, for he was slated for the Cold Saturday Show herd and later as a Junior Herd Sire, but he has gone to a good home and under arrangements with Goodfellowship Farm we will have part time use of him for two seasons. Our Congratulations and Thanks to MR. ECK.

MR. and MRS. H. H. HACKNEY, Owners **PETER McIVER, Herdsman**

ton, Iowa 240.00
Joanna P. 768010, (Ruby F. Pitzer); John W. Smith, West Point, Iowa 240.00
Blackcap Kitty 3d 908077, (Ruby F. Pitzer), calved 9-4-45; sire, Queen of I. R. 762-418; Edwin Griffith, Crawfordsville, Iowa 295.00
Irish Rose 4th 959363, (Ruby F. Pitzer), calved 4-3-46; sire, Queen of I. R. 762-418; Lloyd Aubretch, Tipton, Iowa 300.00
Queen Eileenmere 17th 959364, (Ruby F. Pitzer), calved 5-2-46; sire, Queen of I. R. 762418; Mark Eveland, New Sharon, Iowa 300.00
Blackcap Queen 23d 959367, (Ruby F. Pitzer), calved 11-10-46; sire, Queen of I. R. 762418; Mark Eveland, New Sharon, Iowa 250.00
Elba Elota 4th 1037077, (Kenneth Redfern), calved 3-30-47; sire, Black Cappy C. 586715; Allen Barkley, Washington, Iowa 270.00
Elba R. 7th 1037076, (Kenneth Redfern), calved 3-15-47; sire, Black Cappy C. 586-715; Smith and Calhoun, Lincoln, Nebraska 260.00
Betty R. 12th 1037073, (Kenneth Redfern), calved 3-6-47; sire, Black Cappy C. 586-715; Harry H. Schimmelpfennig, Washington, Iowa 215.00
Edella Lou R. 12th 1037080, (Kenneth Redfern), calved 4-18-47; sire, Bell Boy Blackcap 579900; H. H. Stedham, New Sharon, Iowa 200.00
Lady Blackcap R. 1037081, (Kenneth Redfern), calved 5-17-47; sire, Great Oaks Blackcapper 809689; Don Calvert, Revere, Missouri 195.00
Pretty Rose of M. G. (Merle J. Smith and Sons), calved 3-16-47; sire, Bardo of Platter Farm 686497; Darle and Bruce Clark, Fairfield, Iowa 185.00
Queenette of M. G., (Merle J. Smith and Sons), calved 3-16-47; sire, Bardo of Platter Farm 686497; Howard Pepper, Packwood, Iowa 200.00

Winsted Stock Farm

Registered
Aberdeen-Angus
Cattle

•

Herd Sires:
ANOKA BARBARA'S REVOLUTION 787606

ENVIOUS LAD of MAIZE 918194

•

HUMBOLDT, KANSAS

ROBT. A. FINNEY PAUL STINSON
Owner Herdsman

Honey Creek Farms

South Greenfield, Missouri, April 21st

SUMMARY:

58 Lots	$15,525.00, average	$ 267.50
16 Bulls	3,505.00, average	219.06
42 Cows	12,020.00, average	286.19
Top 5 Head	1,940.00, average	388.00
Top 10 Head	3,725.00, average	372.50
Top 15 Head	5,350.00, average	356.66
Top 20 Head	6,875.00, average	343.75

Top Bull (Tie)—Queen's Quivera Pride, calved January 10, 1947; sire, Queen's Dixcellor S. 717166; dam, Quivera Pride 2d 753709; purchased by A. L. Martin, Flemington, Missouri 300.00
Top Bull (Tie)—Regal Boy 1050044, calved February 5, 1947; sire, Blackbird Boy 60th 879180; dam, Alma 15th 879182; purchased by G. Glenbarch, Carthage, Missouri 300.00
Second Top Bull—Pride's Envoy, calved January 12, 1947; sire, Queen's Dixcellor S. 717166; dam, Pride's Black Lassie B. 27th 779691; purchased by Merrill Campbell, Fristoe, Missouri 260.00
Top Cow—Blackcap D. 9th 656884, calved April 29, 1941; sire, Perrydale Melvin 496085; dam, Blackcap May L. 2d 495-794; purchased by Howard Johnson, Neosho, Missouri 410.00
Second Top Cow—Queen Mother's Pride 7th 943403, calved June 11, 1946; sire, Blackbird's Eric 4th of Clearwater 706-372; dam, Pride 115th of Sunbeam 685-938; purchased by Howard Johnson, Neosho, Missouri 400.00
Third Top Cow—Revolution's Preciosa 2d 521653, calved June 9, 1935; sire, Revolution's Progressor 486051; dam, Preciosa 350314; purchased by Lloyd Carter and Sons, Springfield, Missouri 385.00

BULLS:

Queen's Quivera Pride, calved 1-10-47; sire, Queen's Dixcellor S. 717166; A. L. Martin, Flemington, Missouri 300.00
Pride's Envoy, calved 1-12-47; sire, Queen's Dixcellor S. 717166; Merrill Campbell, Fristoe, Missouri 260.00
Pride H. C. 1050042, calved 1-15-47; sire, Queen's Dixcellor S. 717166; Chester Davis, Lamar, Missouri 230.00
Regal Boy 1050044, calved 2-5-47; sire, Blackbird Boy 60th 879180; G. Glenbarch, Carthage, Missouri 300.00
Queen's Blackcap 13th 1050045, calved 2-20-47; sire, Queen's Dixcellor S. 717166; Asro Breshears, Wheatland, Missouri 250.00
Dixcellor's Pride 1050049, calved 3-3-47; sire, Queen's Dixcellor S. 717166; Bert Potter, Greenfield, Missouri 235.00
Blackbird Endeavor 1050050, calved 3-6-47; sire, Queen's Dixcellor S. 717166; Paul Rhodes, Fair, Missouri 230.00
Blackcaption H. C., calved 4-3-47; sire, Queen's Dixcellor S. 717166; M. G. Hopkins, Marionville, Missouri 170.00
Benevolant Blackbird 1050054, calved 4-4-47; sire, Blackbird Boy 60th 879180; L. W. Davis, Everton, Missouri 235.00
Emulous Blackbird 1050055, calved 4-19-47; sire, Queen's Dixcellor S. 717166; J. C. Songer, Bolivar, Missouri 250.00
Lena's Laddie 2d 1050058, calved 5-10-

Aberdeen-Angus
Breeding
and Feeding Cattle
JOHNSON & KALE WORKMAN, RUSSELL, KAN.

Triple "S.S.S." Ranch

Invites You to Attend the

Kansas Breeders' Field Day
August 9th, 1948

ROSALIA 14 Miles East of Eldorado on U.S. 54 **KANSAS**

We are pleased to be hosts to Kansas breeders on August 9th. A good program is being arranged and we shall strive to show you a good herd of breeding cattle. Remember Come Early—Stay through the day.

TRIPLE
Simon—Stewart—Simon
RANCH

Rosalia **Kansas**

47; sire, Queen's Dixcellor S. 717166; Bill Frost, Everton, Missouri 180.00

Bonanza H. C. 1050060, calved 5-20-47; sire, Queen's Dixcellor S. 717166; H. P. Black, Liberal, Missouri 200.00

Blackbird Imp. 1050053, calved 3-15-47; sire, Queen's Dixcellor S. 717166; J. J. Gilbreath, Springfield, Missouri 200.00

Penn's Pleasure 1050046, calved 2-20-47; sire, Queen's Dixcellor S. 717166; Nelson Wright, Everton, Missouri 200.00

COWS:

Belmar's Doris of Bon View 4th 822062, calved 7-17-44; sire, Bandolier Belmar 7th 588376; E. B. Haberly & Son, Golden City, Missouri 300.00

Belmar's Lassy 6th 822053, calved 6-4-44; sire, Bandolier Belmar 7th 588376; Harland Gilman, Lockwood, Missouri 320.00

Quivera Pride of Shadow 836625, calved 9-26-44; sire, Erica McHenry's Lad 2d 543326; Roy Smart, Red Top, Missouri 300.00

Belmar's Doris H. of Bon View 822067, calved 6-27-44; sire, Bandolier Belmar 7th 588376; Howard Johnson, Neosho, Missouri 225.00

Quivera Pride 2d 753709, calved 6-1-43; sire, Evidence K. 3d 646020; C. Griffith, Stockton, Missouri 375.00

Blackbird of Timberdale 2d 710856, calved 8-30-42; sire, Emulous 3d of Lake Albans 608851; A. D. O'Dell, Lockwood, Missouri 300.00

Flossie of Timberdale 710854, calved 8-3-42; sire, Emulous 3d of Lake Albans 608851; Howard Johnson, Neosho, Missouri 370.00

Erica D. 22d 705272, calved 5-19-42; sire, Perrydale Melvin 496085; S. C. Hadley, Springfield, Missouri 365.00

Erica Low D. 7th 656886, calved 5-20-41; sire, Perrydale Melvin 496085; C. L. Cook, Swan, Missouri 300.00

Blackcap D. 9th 656884, calved 4-29-41; sire, Perrydale Melvin 496085; Howard Johnson, Neosho, Missouri 410.00

Lady Erica D. 6th 656885, calved 4-29-41; sire, Perrydale Melvin 496085; Edgar Wilson, Wheatland, Missouri 335.00

Revolution's Preciosa 2d 521653, calved 6-9-35; sire, Revolution's Progressor 486-051; Lloyd Carter and Sons, Springfield, Missouri 385.00

Queen's Betty 879189, calved 12-6-45; sire, Queen's Dixcellor S. 717166; Roy Smart, Red Top, Missouri 250.00

Eric's Clara Rose 879183, calved 4-7-45; sire, Blackbird's Eric 4th of Clearwater 706372; C. Griffith, Stockton, Missouri.. 365.00

Blackbird of Honey Creek 879187, calved 4-26-45; sire, Queen's Dixcellor S. 717-166; C. L. Cook, Swan, Missouri 300.00

Blackbird Jean of Honey Creek 851155, calved 3-18-45; sire, Queen's Dixcellor S. 717166; W. F. Jones, Marshfield, Missouri 320.00

Priscilla's Blackcap 879185, calved 4-21-45; sire, Queen's Dixcellor S. 717166; A. L. Clements, Prairie Grove, Arkansas 350.00

Blackbird Lassie H. C. 851154, calved 2-8-45; sire, Queen's Dixcellor S. 717166; Norris Breshears, Wheatland, Missouri.... 315.00

Hildre 30th 879188, calved 5-25-45; sire, Queen's Dixcellor S. 717166; Lloyd Kahl, Reed Springs, Missouri (Bull calf to Roy Moore, Penboro, Missouri $125.00) 365.00

Lady Blackcap of Honey Creek 851158, calved 4-11-45; sire, Queen's Dixcellor S. 717166; Howard Johnson, Neosho, Missouri 300.00

Eric's Queen 14th 943402, calved 6-1-46; sire, Kind Eric 739351; W. F. Jones, Marshfield, Missouri 285.00

Blackbird of Honey Creek 2d 943399, calved 5-5-46; sire, Queen's Dixcellor S. 717-166; Earl Money, Golden City, Missouri.... 290.00

Eric's Bonanza 943404, calved 6-13-46; sire, Kind Eric 739351; Level Acres Farm, Pierce City, Missouri 325.00

Lady Blackcap of Honey Creek 2d 943396, calved 2-14-46; sire, Blackbird's Eric 4th of Clearwater 706372; Clyde Pyle, Stockton, Missouri 305.00

Belmar's Queen 3d 1050041, calved 9-30-46; sire, Eileenmarshall 725863; Robert Snodgrass, Eldorado Springs, Missouri..... 275.00

Queen Mother's Pride 7th 943403, calved 6-11-46; sire, Blackbird's Eric 4th of Clearwater 706372; Howard Johnson, Neosho, Missouri 400.00

Hildre 31st 943401, calved 6-1-46; sire, Queen Dixcellor S. 717166; Level Acres Farm, Pierce City, Missouri 325.00

Betty Ann's Queen 943405, calved 7-12-46; sire, Queen's Dixcellor S. 717166; Carl A. Reece, Rich Hill, Missouri 265.00

Revolution Preciosa 4th 1050043, calved 2-4-47; sire, Envious Eileenmere 3d 669-313; Tom Asbell, Aldridge, Missouri 200.00

Blackcap Dew D. 993659, calved 2-10-47; sire, B. E. S. 16th 879478; Tom Asbell, Aldridge, Missouri 215.00

Blackbird Jean of Honey Creek 2d 1050048,

We wish to present our new herd sire, purchased in Mr. C. E. Reed's March 13th, 1948 Sale:

Beefmaker 82d 869146

Now for Sale:

Bandolier of F. W. 927443

Calved January 1, 1946, sired by BANDOLIER H. 3d 683910. This Bull has already proven himself.

Our COW HERD consists of FEMALES from most all of the popular families.

We like our Cattle. So will you. *Visitors Always Welcome.*

Falling Water Angus Farm

A. W. SODERBERG, P. O. Box 843
WICHITA, KANSAS

AMOS DAVIS, Star Route
EUREKA, KANSAS

Visitors are Welcome

FOUR CORNERS FARM

R. F. D. NO. 3

ENID, OKLA.

6 MILES WEST ON 60 & 1 MILE SOUTH

Herd Established 1935

Herd Sires:

Even Revolution K. 637360
Son of REVOLUTION 100th

Barbara's Prince G. A. S. 887590
A grandson of BLACK PRINCE of SUNBEAM and PLAYMAN of SUNBEAM

"Nothing to be Ashamed Of"

Mr. and Mrs. B. J. Rhodes
OWNERS and OPERATORS

R. F. D. 3, Enid — Oklahoma

calved 3-2-47; sire, Blackbird Boy 60th 879180; Tom Asbell, Aldridge, Missouri 215.00

Priscilla's Blackcap 3d 1050047, calved 3-2-47; sire, Blackbird Boy 60th 879180; Tom Asbell, Aldridge, Missouri 200.00

Staley Sue 4th 993662, calved 3-20-47; sire, B. E. S. 16th 879478; Tom Asbell, Aldridge, Missouri 200.00

Belmar's Lassy 7th 1050061, calved 5-27-47; sire, Envious Eileenmere 3d 669313; Tom Asbell, Aldridge, Missouri 200.00

Ruby of Honey Creek 1050062, calved 5-27-47; sire, Queen's Dixcellor S. 717166; V. W. Weir, Greenfield, Missouri 200.00

Blackbird H. C. 4th 1050063, calved 6-1-47; sire, Blackbird Boy 60th 879180; V. W. Weir, Greenfield, Missouri 200.00

Lady Ellen Blackbird 10th 1050064, calved 7-25-47; sire, Queen's Dixcellor S. 717166; V. W. Weir, Greenfield, Missouri 200.00

Queen Doris H. C., calved 8-1-47; sire, Eileenmere Rabban of Maize 857792; V. W. Weir, Greenfield, Missouri 200.00

Entry sold to Lloyd Kahl, Reeds Spring, Missouri 340.00

Entry sold to Howard Johnson, Neosho, Missouri 305.00

Entry sold to V. W. Weir, Greenfield, Missouri 200.00

Pacific Coast Sale

Klamath Falls, Oregon, April 19th

SUMMARY:

49 Lots	**$22,969.00, average**	**$ 468.57**
14 Bulls	**5,535.00, average**	**395.35**
35 Cows	**17,425.00, average**	**497.85**
Top 5 Head	**4,825.00, average**	**965.00**
Top 10 Head	**8,025.00, average**	**802.50**
Top 15 Head	**10,775.00, average**	**718.33**
Top 20 Head	**13,350.00, average**	**667.50**

Top Bull—Barron's Prince Charming 4th 965034, calved April 15, 1946; sire, Guttridge Romar 7th 705099; dam, Barron's Jennie 2d 822767; consigned by Sun Valley Farms, Lloyd Barron, Corral, Idaho; purchased by Walt and Elizabeth Lidstrom, Prineville, Oregon 1225.00

Second Top Bull—Eline's Eric of S. A. 2d 998424, calved May 15, 1946; sire, Blackcap Bandit 2d 686073; dam, Eline 8th of Ada 632154; consigned by Alvin and Charles Cheyne, Klamath Falls, Oregon; purchased by Vernon Shuck 600.00

Third Top Bull—Jandean Burger 2d 983105, calved November 15, 1946; sire, Burgess 108th 777650; dam, Bandolier's Queen F. 860106; consigned by Leonard J. Freeman, Central Point, Oregon; purchased by Ernest McCulloch, Eugene, Oregon 510.00

Top Cow—Miss Lucy W. 7th 989604, calved October 30, 1946; sire, Blackcap Bandit 2d 686073; dam, Miss Lucy W. 2d 609939; consigned by Gerald D. and Vivian E. West, Marlin, Oregon; purchased by Ben Hilton, Grants Pass, Oregon 1000.00

Second Top Cow—Lady Henderson 14th 1009563, calved July 8, 1946; sire, Eston Compress 2d 908421; dam, Lady Henderson 6th 770025; consigned by A. H. Butler and Son, Bliss, Idaho; purchased by H. E. Van Arsdale, Bend, Oregon 900.00

Third Top Cow (Tie)—Yorkside Blackcap Queen 4th 965095, calved August 24, 1946; sire, Ensign 2d of Dalebanks 668371; dam, Blackcap Flossie W. 515858; consigned by Sun Valley Farms, Lloyd Barron, Corral, Idaho; purchased by Walt and Elizabeth Lidstrom, Prineville, Oregon 850.00

Third Top Cow (Tie)—Spring Cove Lassie 5th 965083, calved July 2, 1946; sire, Ensign 2d of Dalebanks 668371; dam, Blinky Lee 2d 551311; consigned by Sun Valley Farms, Lloyd Barron, Corral, Idaho; purchased by Walt and Elizabeth Lidstrom, Prineville, Oregon 850.00

BULLS:

Blackvance Bandolier Lad 28th 952443, (C. V. Barton), calved 5-20-46; sire, Queen Della's Irenmere 816491; Kirtland Farm, Central Point, Oregon 310.00

Eline's Eric of S. A. 2d 998424, (Alvin and Charles Cheyne), calved 5-15-46; sire, Blackcap Bandit 2d 686073; Vernon Shuck 600.00

Jandean Burger 2d 893105, (Leonard J. Freeman), calved 11-15-46; sire, Burgess 108th 777650; Ernest McCulloch, Eugene, Oregon 510.00

Royal Bandolier 2d 1015805, (Henry and Stephens), calved 5-3-47; sire, Blackbird Bandolier 3d 798367; Amos Harkins, Grants Pass, Oregon 310.00

Eston Buxom F. 989745, (Earl G. Ryan), calved 3-24-47; sire, Buxom Lad of Red Top; Nels Roble, Hamburg, California 330.00

Blackcap Sunbird F. 929243, (R. S. Conner), calved 9-18-46; sire, Advanced Revolution Karl H. Dehlinger, Klamath Falls, Oregon 400.00

Eric Earl Sunbird 929241, (R. S. Conner), calved 8-27-46; sire, Burgess 104th; Andy Bodnar, Dairy, Oregon 300.00

Lakeview Bandolier 3d 990721, (Mr. and Mrs. Fred Gassner), calved 9-3-46; sire, Elect's Highland Challenger 2d; Leroy Gienger, Chiloquin, Oregon 200.00

Lakeview Pride 990718, (Mr. and Mrs. Fred Gassner), calved 1-10-47; sire, Elect's Highland Challenger 2d; Leroy Gienger, Chiloquin, Oregon 200.00

Blackton Quality H. 745931, (Rancheria Angus), calved 1-21-43; sire, Eston of Quality 483388; Prineville Land and Livestock, Antelope, Oregon 500.00

Erica Lad (Rancheria Angus), calved 6-6-47; sire, Blackbird Lad 46th 773610; Con K. Murphy, Klamath Falls, Oregon 210.00

Black Lad of Klamathmere 1022048, (Nels Roble), calved 2-15-47; sire, Bruce 6th of Hyalite 698719; Leroy Gienger, Chiloquin, Oregon 240.00

Albion of Klamathmere 1022049, (Nels Roble), calved 3-16-47; sire, Bruce 6th of Hyalite 698719; Leroy Gienger, Chiloquin, Oregon 200.00

Barron's Prince Charming 4th 965034, (Sun Valley Farms), calved 4-15-46; sire, Guttridge Romar 7th 705099; Walt and Elizabeth Lidstrom, Prineville, Oregon 1225.00

COWS:

Princess Alice 19th 1012987, (C. V. Barton), calved 2-1-47; sire, Prince 6th of Springnill 743288; Nancy Lou Jenkins, Grants Pass, Oregon 250.00

Blackvance Bandolier Lady 9th 988409, (C. V. Barton), calved 2-8-47; sire, Sunnyvale Bandolier 880376; Sun Valley Farms, Corral, Idaho 475.00

Rubylew 8th 1012988, (C. V. Barton), calved 2-10-47; sire, Eileenmere 362d 603930; R. Espourteille, Eagle Point, Oregon 260.00

Ruby Ray 1012989, (C. V. Barton), calved 2-10-47; sire, Eileenmere 362d 603930; R. Espourteille, Eagle Point, Oregon 250.00

Queen Lilly 5th 1012992, (C. V. Barton), calved 2-16-47; sire, Eileenmere 362d 603930; R. Espourteille, Eagle Point, Oregon 300.00

Gloria H. B. 1012990, (C. V. Barton), calved 2-16-47; sire, Eileenmere 362d R. Espourteille, Eagle Point, Oregon 310.00

Adora 2d 1012993, (C. V. Barton), calved 2-21-47; sire, Eileenmere 362d 603930; Dr. Frank A. Freeburg, Medford, Oregon 385.00

Susanna of Willowbrook 4th 1012994, (C. V. Barton), calved 2-21-47; sire, Eileenmere 362d 603930; R. Espourteille, Eagle Point, Oregon 350.00

Queenmere's Lass 4th 1012995, (C. V. Barton), calved 2-22-47; sire, Eileenmere 362d 603930; Donald E. Shabel, Powell Butte, Oregon 340.00

Alice Lady 4th 1012996, (C. V. Barton), calved 2-22-47; sire, Eileenmere 362d 603930; Dr. Frank Freeburg, Medford, Oregon 410.00

Susette May 1012997, (C. V. Barton), calved 2-24-47; sire, Eileenmere 362d 603930; Donald E. Shabel, Powell Butte, Oregon 350.00

Alice of Willowbrook 25th 1012991, (C. V. Barton), calved 3-5-47; sire, Eileenmere 362d 603930; Donald E. Shabel, Powell Butte, Oregon 375.00

Blackvance Bandolier Lady 10th 988408, (C. V. Barton), calved 3-8-47; sire, Sunnyvale Bandolier 880376; Ben Hilton, Grants Pass, Oregon 325.00

Rubylew 7th 1012999, (C. V. Barton), calved 3-13-47; sire, Eileenmere 362d 603930; Alvin and Robert Brown, Prineville, Oregon 400.00

Revolution Alice 2d 1013000, (C. V. Barton), calved 3-21-47; sire, Eileenmere 362d 603930; Alvin and Robert Brown, Prineville, Oregon 335.00

Pride Black and White Ranch 11th 995408, (C. V. Barton), calved 3-30-47; sire, Sunnyvale Bandolier 880376; Sun Valley Farms, Corral, Idaho 800.00

Lady Duchess 10th 1013001, (C. V. Barton), calved 5-2-47; sire, Eileenmere 362d 603930; Alvin and Robert Brown, Prineville, Oregon 335.00

Bandit's Joanna 880568, (Alvin and Charles Cheyne), calved 4-11-45; sire, Blackcap Bandit 2d 686073; Alvin and Robert Brown, Prineville, Oregon 650.00

Westside Princess 880569, (Alvin and Charles Cheyne), calved 5-16-45; sire, Blackcap Bandit 2d 686073; Ben Hilton, Grants, Pass, Oregon 535.00

Bandit's Queen of S. A. 998432, (Alvin and Charles Cheyne), calved 1-2-47; sire, Blackcap Bandit 2d 686073; Alvin and Robert Brown, Prineville, Oregon 510.00

Queen of H. & S. 2d 1015799, (Henry and Stephens), calved 3-25-47; sire, Blackbird Bandolier 3d 798367; West and Lyon, Merrill, Oregon 450.00

E. Elban's Erica 1006719, (Rancheria An-

Agassiz Farms

. . . . . FIVE MILES WEST, ONE-HALF MILE SOUTH OF DAVENPORT

Presenting Our Herd Sires

Erico 20th of Page 663308

. . . . . A Grandson of General of Ada

Blackcap Barry 2d 600061

. . . . . A son of Bandolier of Anoka

Prince Barry of Agassiz 908086

. . . . . A son of Blackcap Barry 2d

Prince Quality M. B. 2d

. . . . . A son of Prince Quality of Sunbeam

. . . . . And a grandson of Prince Sunbeam 29th

Marshall Lad B. 7th

. . . . . A son of Elba Marshall Lad 2d

Young Bulls and Bred Heifers for Sale

VISITORS ALWAYS WELCOME AT AGASSIZ FARMS

W. A. Plath **Davenport, N. D.**

gus), calved 6-2-47; sire, Elban Escort 724712; West and Lyon, Merrill, Oregon 510.00

E. Elban's Bexila 1006720, (Rancheria Angus), calved 6-3-47; sire, Elban Escort 724712; West and Lyon, Merrill, Oregon 510.00

E. Elban's Elbias 1006736, (Rancheria Angus), calved 6-30-47; sire, Elban Escort 724712; West and Lyon, Merrill, Oregon 510.00

Blackbird M. 433d 825717, (Rancheria Angus), calved 7-21-44; sire, Deep Sunset 673457; Donald E. Shabel, Powell Butte, Oregon 550.00

Elben Sunset 2d 825713, (Rancheria Angus), calved 7-8-44; sire, Deep Sunset 673457; John O. Cummings, Alturas, California 550.00

Elbamera 18th 877055, (Rancheria Angus), calved 8-9-44; sire, Deep Sunset 673457; Donald E. Shabel, Powell Butte, Oregon 550.00

Emanda Sunset 877052, (Rancheria Angus), calved 7-13-44; sire, Deep Sunset 673457; John O. Cummings, Alturas, California 550.00

Blackbird M. 431st 825711, (Rancheria Angus), calved 7-1-44; sire, Estherman 3d of Rosemere 549251; Donald E. Shabel, Powell Butte, Oregon 550.00

Ewanda D. S. 825718, (Rancheria Angus), calved 7-23-44; sire, Estherman 3d of Rosemere 549251; John O. Cummings, Alturas, California 550.00

Spring Cove Lassie 5th 965083, (Sun Valley Farms), calved 7-2-46; sire, Ensign 2d of Dalebanks 668371; Walt and Elizabeth Lidstrom, Prineville, Oregon 850.00

Thunder Cloud Miss Beauty 8th 965085, (Sun Valley Farms), calved 7-2-46; sire, Ensign 2d of Dalebanks 668371; Walt and Elizabeth Lidstrom, Prineville, Oregon 600.00

Yorkside Blackcap Queen 4th 965095, (Sun Valley Farms), calved 8-24-46; sire, Ensign 2d of Dalebanks 668371; Walt and Elizabeth Lidstrom, Prineville, Oregon 850.00

Miss Lucy W. 7th 989604, (Gerald D. and Vivian E. West), calved 10-30-46; sire, Blackcap Bandit 2d 686073; Ben Hilton, Grants Pass, Oregon 1000.00

Lady Henderson 14th 1009563, (A. H. Butler and Son), calved 7-8-46; sire, Eston Compress 2d 908421; H. E. Van Arsdale, Bend, Oregon 900.00

Thornton-Williams Sale

New Berlin, Illinois, April 19th

SUMMARY:

57 Lots	$32,225.00, average	$ 565.35
6 Bulls	3,395.00, average	565.83
51 Cows	28,830.00, average	565.29
Top 5 Head	6,925.00, average	1385.00
Top 10 Head	11,700.00, average	1170.00
Top 15 Head	15,535.00, average	1035.66
Top 20 Head	18,620.00, average	931.00

Top Bull—Blackcap Eileenmere 307th 932009; calved April 8, 1946; sire, Blackcap Eileenmere 51st 696171; dam, Blackcap McHenry G. 20th 556811; consigned by J. F. Thornton; purchased by H. A. Thompson, Cortland, Indiana 1200.00

Second Top Bull—Enchanta's Eileenmere 44th 932014; calved April 20, 1946; sire, Blackcap Eileenmere 51st 696171; dam, Enchanta's Missy 11th 561635; consigned by J. F. Thornton; purchased by Estill Embree, Hartsburg, Illinois 900.00

Top Cow—Entry; sire, Blackcap Eileenmere 51st 696171; dam, Barbara De Luxe 2d 630865; consigned by J. F. Thornton; purchased by Greenmere Farm, Oaktown, Indiana 2325.00

Second Top Cow—Blackcap Fandie T. 68th 1017399; calved September 4, 1946; sire, Blackcap Eileenmere 51st 696171; dam, Blackcap Fandie T. 25th 572967; consigned by J. F. Thornton; purchased by Lewis Henry & Son, Oblong, Illinois 1350.00

Third Top Cow (Tie)—Enchanta's Missy 45th; calved February 4, 1947; sire, Eileenmere 646th 793982; dam, Enchanta's Missy 4th 522983; consigned by J. F. Thornton; purchased by Emil Bahler & Son, Cropsey, Illinois 1025.00

Third Top Cow (Tie)—Pridemere T. 105th 928270; calved May 16, 1946; sire, Eileenmere 500th 699155; dam, Pridemere T. 6th 470011; consigned by J. F. Thornton; purchased by E. F. Rincker & Son, Strausburg, Illinois 1025.00

Fourth Top Cow (Tie)—Grubb's Blackcap 3d 991787; calved April 9, 1947; sire, Great Oaks Pride Mar 3d 777419; dam, Wabash Blackcap 5th 822250; consigned by J. F. Thornton; purchased by George Stoerger & Sons, Monticello, Illinois 1000.00

Fourth Top Cow (Tie)—Pride of Maplemere 585th 1035329; calved July 11, 1946; sire, Eileenmere 585th 722439; dam, Pridemere T. 42d 722402; consigned by J. F. Thornton; purchased by South Side Stock Farm, Rockbridge, Illinois 1000.00

Fourth Top Cow (Tie)—Barbaramere Thornton 2d 932006; calved February 3, 1946; sire, Blackcap Eileenmere 51st 696171; dam, Barbara De Luxe 2d 630865; consigned by J. F. Thornton; purchased by Greenmere Farm, Oaktown, Indiana 1000.00

BULLS:

Blackcap Eileenmere 307th 932009, (J. F. Thornton), calved 4-8-46; sire, Blackcap Eileenmere 51st 696171; H. A. Thompson, Cortland, Indiana 1200.00

Enchanta's Eileenmere 44th 932014, (J. F. Thornton), calved 4-20-46; sire, Blackcap Eileenmere 51st 696171; Estill Embree, Hartsburg, Illinois 900.00

Eileenmere 1947th 1035341, (J. F. Thornton), calved 4-12-47; sire, Eileenmere 860th 843111; Jacob Bunn, Springfield, Illinois 450.00

Blackcap Eileenmere 316th 1037634, (J. F. Thornton), calved 5-26-47; sire, Blackcap Eileenmere 51st 696171; Fred Nation, Mt. Sterling, Illinois 425.00

Eileenmere W. W. 16th 1037343, (W. M. Williams), calved 6-12-47; sire, Teresamere 6th 656729; Mark Beckelhymer, Mellott, Indiana 220.00

Eileenmere W. W. 15th 1037344, (W. M. Williams), calved 8-27-47; sire, Teresamere 6th 656729; Forest Bricker, Modesto, Illinois 200.00

COWS:

Barbaramere Thornton 2d 932006, (J. F. Thornton), calved 2-3-46; sire, Blackcap 51st 696171; Greenmere Farm, Oaktown, Indiana 1000.00

Blackcap Fandie T. 68th 1017399, (J. F. Thornton), calved 9-4-46; sire, Blackcap Eileenmere 51st 696171; Lewis Henry & Son, Oblong, Illinois 1350.00

Enchanta's Missy 44th 1017405, (J. F. Thornton), calved 1-29-47; sire, Blackcap Eileenmere 51st 696171; Rovey Brothers, Farmersville, Illinois 325.00

Enchanta's Missy 43d 1017398, (J. F. Thornton), calved 8-14-46; sire, Blackcap Eileenmere 51st 696171; Ruel Parlier, Jacksonville, Illinois 500.00

Blackcap Fandie T. 69th 1017401, (J. F. Thornton), calved 11-14-46; sire, Eileenmere 190th 523770; J. Coy Hunt, Modesto, Illinois 400.00

Blackcap Thornton 40th 1017400, (J. F. Thornton), calved 9-12-46; sire, Blackcap Eileenmere 51st 696171; Mark Beckelhymer, Mellott, Indiana 460.00

Entry, (J. F. Thornton, calved 6-3-47; sire, Eileenmere 859th 843114; Greenmere Farm, Oaktown, Indiana 600.00

Enchanta's Missy 46th 1030884, (J. F. Thornton), calved 2-15-47; sire, Eileenmere 859th 843114; D. Imig, Stanford, Illinois 490.00

Pridemere T. 105th 928270, (J. F. Thornton), calved 5-16-46; sire, Eileenmere 500th 699155; D. F. Rincker & Son, Strausburg, Illinois 1025.00

Pride of Maplemere 585th 1035329, (J. F. Thornton), calved 7-11-46; sire, Eileenmere 585th 722439; South Side Stock Farm, Rockbridge, Illinois 1000.00

Blackberry of Maplemere 1007751, (J. F. Thornton), calved 10-10-46; sire, Eileenmere of Maplemere 20th 757743; Kenmere Farm, Palestine, Illinois 475.00

Enchanta Thorne 55th 1017407, (J. F. Thornton), calved 2-21-47; sire, Eileenmere 646th 793982; Penney & James, Hamilton, Missouri 725.00

Eileenmere's Blackcap T. 7th 1017408, (J. F. Thornton), calved 3-14-47; sire, Eileenmere 646th 793982; Charles Grubb, Mellott, Indiana 610.00

Enchanta's Missy 45th 1017406, (J. F. Thornton), calved 2-4-47; sire, Eileenmere 646th 793982; Emil Bahler & Son, Cropsey, Illinois 1025.00

Ever Environ T. 2d 932018, (J. F. Thornton), calved 4-19-46; sire, Enchanta's Eileenmere 14th 644395; Greenmere Farm, Oaktown, Indiana 850.00

Grubb's Blackcap 3d 991787, (J. F. Thornton), calved 4-9-47; sire, Great Oaks Pridemar 3d 777419; (George Stoerger & Sons, Monticello, Illinois 1000.00

Pauline T. 9th 1021605, (J. F. Thornton), calved 11-1-46; sire, Blackcap Eileenmere 51st 696171; William J. Ray, Defiance, Missouri 400.00

Blackbird T. 32d 932010, (J. F. Thornton), calved 5-3-46; sire, Blackcap Eileenmere 51st 696171; Neil Rinker, Strausburg, Illinois 575.00

Blackcap Thornton 39th 932013, (J. F. Thornton), calved 6-28-46; sire, Blackcap Eileenmere 51st 696171; Mark Beckelhymer, Mellott, Indiana 400.00

Enchanta's Missy T. 2d 1017404, (J. F.

We Tabulate Pedigrees Promptly and Accurately

A complete five-generation pedigree for only 75c each. Send the name and number of your bull or cow together with date of calving and the name and number of the sire and dam and we will supply a typewritten pedigree at this low rate for as many as you may order.

Aberdeen-Angus Journal
WEBSTER CITY, IOWA

For Sale

2 Registered Aberdeen-Angus Bulls

Serviceable age with papers

A. KULICK, BRAINERD, MINN.

Grant River Stock Farm

. . . . . BEETOWN, WISCONSIN

Offering

Young Bulls and Young Heifers

These heifers are of the QUEEN MOTHER, BLACKCAP EMPRESS, HARTLEY EDELLA, MISS BURGESS AND BLACKCAP FAMILIES.

VISIT OUR HERD

T. B. and BANG'S ACCREDITED

Mrs. C. E. Blackbourn

L. E. BLACKBOURN, Manager

CASSVILLE, WISCONSIN

Viewlawn Herds

ESTABLISHED 1903

Aberdeen-Angus Cattle

HERD SIRES:

KEDAR BARDOLIER 893773—Sired by BARBARIAN GRENADIER G. R. 661306; and out of KEY of SECURITY 499766.

ELI LONGVIEW 882054—Sired by APPLEWOOD BANDOLIER 84th 635079; and out of EILEEN 5th of LONGVIEW 524154.

Also we have for Sale Sons and Daughters of PRINCE ESCORT of SUNBEAM, and other sires that are old enough for service.

CHARLES M. MILLER, HARMONY (MINNESOTA) R. M. MILLER, MABEL

Thornton), calved 1-12-47; sire, Blackcap Eileenmere 51st 696171; Hoppler Brothers, Greenview, Illinois 400.00

Erica Ena 6th 955182, (J. F. Thornton), calved 6-20-46; sire, Blackcap Eileenmere 51st 696171; Melvin Angus Farm, Greenfield, Illinois 725.00

Eriny's Elmore E. Lady 946987, (J. F. Thornton), calved 3-11-46; sire, Blackcap B. E. 2d 667927; Kane Brothers, Carrollton, Illinois 490.00

Elmosa Barett 1018326, (J. F. Thornton), calved 1-12-47; sire, Bar Elmore 729718; Fay Karns & Sons, Pittsfield, Illinois 320.00

Blackcap Thornton 38th 932011, (J. F. Thornton), calved 5-8-46; sire, Blackcap Eileenmere 51st 696171; Kane Brothers, Carrollton, Illinois 600.00

Eborea Erica F. 945688, (J. F. Thornton), calved 3-3-46; sire, Blackcap B. E. 2d 667927; P. J. Harms, Auburn, Illinois 410.00

Perfection Betty 2d 946988, (J. F. Thornton), calved 4-20-46; sire, Blackcap B. E. 2d 667927; Fay Karns & Son, Pittsfield, Illinois 340.00

Pridemere Blackbird 940515, (J. F. Thornton), calved 8-26-46; sire, Pride's Boy 15th 843530; Emil Bahler, Cropsey, Ill. 360.00

35 Heifers for Sale

Choicely bred Registered Aberdeen-Angus; choice blood lines, quality and conformation. Calfhood vaccinated.

Johnson County

L. E. LAFLIN CRAB ORCHARD, NEB.

C/y Ranch

Rugged, Mountain Raised

Aberdeen-Angus Cattle

Excellent Type, Blood Lines and Families

Ed & Bill Palmer

WESTON, COLORADO

Now Offering

15 Females

Bred to ELBANOR'S PRINCE 4th, by PRINCE SUNBEAM 46th.

12 Yearling Bulls

Herd now consists of the following families: Barbaras; Witch of Endors; Maid of Bummers; Miss Burgess; Jilts; Blackbirds; and Blackcaps.

Jeppeson Bros., Manzanola, Colo.

Applewood

Repeat Sale to

DR. H. H. HARRIS, M. D.

Battle Creek, Iowa

14 Bandolier Heifers; 10 double granddaughters of BANDOLIER of ANOKA 3d (a full brother to an International Grand Champion). We are proud to sell these Typey Heifers to the Dr. We will be hearing from them when mated to the Dr.'s good BANDOLIER SIRE. Young Stock, both sexes, always coming on.

•

EDWARD POLKA

7 Miles North, 1 West

RIVERTON, NEBRASKA

Blackcap Echo B. E. 3d 999788, (J. F. Thornton), calved 5-5-46; sire, Blackcap B. E. 2d 667927; Enos Tolan, Springfield, Illinois 380.00

Blackcap Fandie T. 71st 1017409, (J. F. Thornton), calved 5-2-47; sire, Blackcap Eileenmere 51st 696171; Lewis Henry, Oblong, Illinois 325.00

Eldora Elmose B. E. 11th 944052, (J. F. Thornton), calved 2-1-46; sire, Blackcap B. E. 2d 667927; South Side Stock Farm, Rockbridge, Illinois 370.00

Entry, (J. F. Thornton), calved 5-7-47; sire, Eriny's Elmore Lad 520558; H. A. Thompson, Cortland, Indiana 280.00

Enchanta's Missy 42d 932015, (J. F. Thornton), calved 5-6-46; sire, Blackcap Eileenmere 51st 696171; D. F. Rinker & Son, Strausburg, Illinois 875.00

Zara 119th 833347, (J. F. Thornton), calved 10-26-44; sire, Peosta Lad 5th 666-358; B. A. Dye, Princeton, Illinois 735.00

Zara 1946th 963942, (J. F. Thornton), calved 11-9-45; sire, Peosta Lad 5th 666-358; Curtis Witchell, Greenfield, Ill. 475.00

Blackcap Thornton 37th 932008, (J. F. Thornton), calved 4-5-46; sire, Blackcap Eileenmere 51st 696171; Charles Grubb, Mellott, Indiana 550.00

Eileen of T. 2d 1035344, (J. F. Thornton), calved 6-11-47; sire, Blackcap Eileenmere 51st 696171; J. Coy Hunt, Modesto, Ill. 360.00

Enchanta Thorne 57th 1035346, (J. F. Thornton), calved 9-3-47; sire, Blackcap Eileenmere 51st 696171; Charles Grubb, Mellott, Indiana 675.00

Enchanta's Missy 47th 1035345, (J. F. Thornton), calved 7-3-47; sire, Blackcap Eileenmere 51st 696171; Kenmere Farm, Palestine, Illinois 285.00

Erica Ena W. W. 2d 906819, (W. M. Williams), calved 11-12-45; sire, Teresamere 6th 656729; South Side Stock Farm, Rockbridge, Illinois 800.00

Enchanta's Babe 2d 906824, (W. M. Williams), calved 4-4-46; sire, Teresamere 6th 656729; Stonegate Farms, Springfield, Illinois 600.00

Barbara W. W. 3d 981290, (W. M. Williams), calved 1-11-47; sire, Teresamere 6th 656729; J. Coy Hunt, Modesto, Ill. 460.00

Prairie Queen 20th 1037342, (W. M. Williams), calved 5-5-47; sire, Teresamere 6th 656729; D. Imig, Stanford, Illinois 250.00

Blackbird W. W. 5th 1001136, (W. M. Williams), calved 2-9-47; sire, Teresamere 6th 656729; Lewis Rodhom & Son, Pleasant Hill, Illinois 350.00

Blackbird W. W. 4th 1006081, (W. M. Williams), calved 6-3-47; sire, Teresamere 6th 656729; Lone Cedar Farm, Chatham, Illinois 300.00

Antelope Bessie W. W. 3d 1001130, (W. M. Williams), calved 9-21-46; sire, Teresamere 6th 656729; E. J. Burns & Son, St. Francisville, Illinois 525.00

Enchanta Missy W. W. 1001131, (W. M. Williams), calved 1-2-47; sire, Teresamere 6th 656729; D. Imig, Stanford, Illinois 325.00

Enchanta W. W. 7th 1037345, (W. M. Williams), calved 9-2-47; sire, Teresamere 6th 656729; Bob Cresap, Seymour, Illinois 180.00

Zara's Ruthie 1025015, (W. M. Williams), calved 4-29-47; sire, Zara M. Barmarshall 761934; William J. Ray, Defiance, Missouri 185.00

Zara's Rubimere 1025014, (W. M. Williams), calved 4-29-47; sire, Zara M. Barmarshall 761934; Rovey Brothers, Farmersville, Illinois 200.00

Ruth of Tillyfour 75th 1025024, (W. M. Williams), calved 8-3-47; sire, Zara M. Barmarshall 761934; William J. Ray, Defiance, Missouri 165.00

Entry, (J. F. Thornton), sire, Blackcap Eileenmere 51st 696171; Greenmere Farms, Oaktown, Indiana 2325.00

Mid-Kansas Breeders

Hutchinson, Kansas, April 17th

SUMMARY:

55 Lots	$17,745.00, average	$ 322.63
10 Bulls	4,385.00, average	438.50
45 Cows	13,360.00, average	296.88
Top 5 Head	3,085.00, average	617.00
Top 10 Head	5,165.00, average	516.50
Top 15 Head	7,105.00, average	473.66
Top 20 Head	8,840.00, average	442.00

Top Bull—Waymee Bandolier S. 14th 909-217, calved November 2, 1945; sire, Applewood Bandolier 114th 740011; dam; Viola Erica F. 515120; consigned by H. L. Ficken, Bison, Kansas; purchased by Fred Hubman and Son, Newton, Kansas 875.00

Second Top Bull—Sunny Boy of Fairview 1022280, calved September 14, 1946; sire, Beefmaker 60th 819270; dam, Wichita Queen 6th 806821; consigned by Lloyd Ericson, Marquette, Kansas; purchased by Harold Pauls, Inman, Kansas 575.00

Top Cow—Deer Hill Rita 3d 945116, calved September 17, 1946; sire, Blackcap Burson 598883; dam, Deer Hill Revie 2d 684-874; consigned by Locke Hershberger, Little River, Kansas; purchased by H. L. Ficken and Son, Bison, Kansas 700.00

Second Top Cow (Tie)—Arkdale Ruby 8th 976098, calved June 23, 1946; sire, Bell Boy of Hershmere 6th 785030; dam, Hershmere Ruby 8th 706335; consigned by Arkdale Farms, Floyd Miller, Sterling, Kansas; purchased by Wendell Davis, Norwich, Kansas 435.00

Second Top Cow (Tie)—Erica Energy's Gay Lady 2d, calved February 28, 1947; sire, Erica's Bandolier L. 608275; dam, Erica Energy's Gay Lady 638485; consigned by Ralph and Marvin Poland, Junction City, Kansas; purchased by Doyle Cotton, Orchard Hill, Farm, Enid, Oklahoma 435.00

Third Top Cow—Eugenia's Happy Lass 975-614, calved August 26, 1946; sire, Lasonia's Revolution 820016; dam, Eugenia's Pride 589718; consigned by Erna Bly, Manhattan, Kansas; purchased by Paul Gibler, Claflin, Kansas 410.00

BULLS:

Arkdale Bell Boy 10th, (Arkdale Farm), calved 4-13-47; sire, Bell Boy of Hershmere 6th 785030; Chris Peterman, Bushton, Kansas 250.00

Eugenia's Black Velvet 1011578, (Erna Bly), calved 8-20-46, Parembo 677401; Richard Rose, Hesston, Kansas 400.00

Sunny Boy of Fairview 1022280, (Lloyd Ericson), calved 9-14-46; sire, Beefmaker 60th 819270; Harold Pauls, Inman, Kansas 575.00

Waymee Bandolier S. 14th 909217, (H. L. Ficken), calved 11-2-45; sire, Applewood Bandolier 114th 740011; Bred Hubman and Son, Newton, Kansas 875.00

Deer Hill Bandolier 209th, (Locke Hershberger), calved 3-13-47; sire, Deer Hill Bandolier 746298; Ernest Selle and Son, Great Bend, Kansas 450.00

Bandolier W. Superior 991667, (Irl F. Ramage), calved 9-8-46; sire, Evergreen Erica Bandolier 838942; Roy Tinsell, Greensburg, Kansas 375.00

Prairie Acres Eileenmere 2d 1014014, (Nelson and Wayne Sankey), calved 2-6-47; sire, Coultas Eileenmere 2d 847682; E. L. Lyman, Burdette, Kansas 340.00

Erica Bandolier S. 1029284, (Fred H. Schultis), calved 11-6-46; sire, Applewood Bandolier 114th 740011; Alfred Peterman, Holyrood, Kansas 360.00

Prince Evaxus 2d of R. A. F. 894065, Ernest L. Smith), calved 8-11-44; sire, Prince Evaxus of Rosedale 687581; H. E. Thalmann and Son, Haven, Kansas 485.00

Eugenia's Dusky Prince 941319, (E. W. Zirkle), calved 2-10-46; sire, Revolution Prince of Maize 679605; W. H. Blair, Montezuma, Kansas 275.00

COWS:

Arkdale Ruby 8th 976098, (Arkdale Farms), calved 6-23-46; sire, Bell Boy of Hershmere 6th 785030; Wendell Davis, Norwich, Kansas 435.00

Eugenia's Happy Lass 975614, (Erna Bly), calved 8-26-46; sire, Lasonia's Revolution 820016; Paul Gibler, Claflin, Kansas 410.00

Fairview Blackcap Bonnie 1022282, (Lloyd Ericson), calved 2-26-47; sire, Beefmaker 60th 819270; Fred Hubman and Son, Newton, Kansas 230.00

Pride Preciosa of Maylawn, (Lloyd Ericson), calved 9-30-47; sire, Beefmaker 81st 869145; Louis Freymiller, Turon, Kansas 200.00

Waymee Queen 11th 997158, (H. L. Ficken), calved 1-4-47; sire, Applewood Bandolier 114th 740011; J. W. Smith, Caldwell, Kansas 325.00

Sunny Vale Blackcap 5th 1012240, (Harold Giess and Son), calved 2-20-47; sire, Applewood Bandolier 100th 690818; Richard Rose, Hesston, Kansas 360.00

Princess of Bandolier 1006410, (Giling Bros.), calved 2-8-47; sire, Bandolier of Big Oak 3d 700396; Vernon Miller, Great Bend, Kansas 295.00

Princess Iva of Bandolier 1006411, (Gillig Bros. Angus Farm), calved 2-22-47; sire, Bandolier of Big Oak 3d 700396; Geo. Miller, Jr., Great Bend, Kansas 295.00

Deer Hill Rita 3d 945116, (Locke Hershberger), calved 9-17-46; sire, Blackcap Burson 598883; H. L. Ficken and Son, Bison, Kansas 700.00

Revolution's Beauty 20th 1012893, (Herschel Janssen), calved 2-15-47; sire, Bandolier Eric 6th 751565; Paul Gibler, Claflin, Kansas 270.00

Eric's Revel 1012887, (Herschel Janssen), calved 4-14-47; sire, Bandolier Eric 6th 751565; John Couchman, Garfield, Kansas 285.00

Pride of Lorraine 3d 1012883, (Herschel

Janssen), calved 5-2-47; sire, Bandolier Eric 6th 751565; C. O. Heinly & Sons, Lyons, Kansas 260.00

Irene K. 18th 982682, (Kansas State Agricultural College), calved 11-5-46; sire, Irenmere of Wheatland 25th 878169; Billings Angus Farm, Alton, Kansas 325.00

Irene K. 17th 982681, (Kansas State Agricultural College), calved 11-5-46; sire, Irenmere of Wheatland 25th 878169; C. O. Heinly and Sons, Lyons, Kansas 250.00

Irene K. 24th 1008703, (Kansas State Agricultural College), calved 3-22-47; sire, Irenmere of Wheatland 25th 878169; Harold F. Trumpp, Bala, Kansas 300.00

Black Gertrude K. 4th 873717, (Francis Kratzer), calved 4-22-45; sire, Applewood Bandolier 50th 545110; Willard Huber, La Crosse, Kansas 400.00

Proud Cap Erica 985257, (Francis Kratzer), calved 10-31-46; sire, Proud Cap Junior 647502; J. W. Caldwell, Coldwater, Kansas 290.00

Black Gertrude K. 5th 1023263, (Francis Kratzer), calved 2-21-47; sire, Eileen's Prince of Maize 793532; John A. Sandelin and Son, Garfield, Kansas 290.00

Blackbird Queen F. K. 3d 1023272, (Francis Kratzer), calved 5-18-47; sire, Eileen's Prince of Maize 793532; E. L. Lynam, Burdette, Kansas 250.00

Narcissus 7th 801620, (Matt J. Malone Stock Farm), calved 4-18-44; sire, Blackskein of Blackhairst 660429; Fred Hubman & Son, Newton, Kansas 400.00

SF Coquette, (McCoy and Somers), calved 1-31-47; sire, Blackcap Baron of Ada 2d 699622; Paul Gibler, Claflin, Kansas 265.00

Sedgwick's Irena 1007762, (McCurry Bros.), calved 2-3-47; sire, Sedgwick's Beam 761-918; John Couchman, Garfield, Kansas 295.00

Entry, (Harold H. Pauls), calved 6-27-47; sire, Nick of Monitor 817536; Locke Herschburger, Little River, Kansas 250.00

Highland Erica Esterola, calved 1-28-47; sire, Erica's Bandolier L. 608275; Doyle Cotton, Orchard Hill Farm, Enid, Oklahoma 400.00

Erica Energy of Poland 6th, (Ralph and Marvin Poland), calved 2-2-47; sire, Erica's Bandolier L. 608275; Clarence Case and Sons, Lyons, Kansas 365.00

Bandolier's Evince 4th (Marvin J. Poland), calved 2-25-47; sire, Erica's Bandolier L. 608275; C. O. Heinly and Sons, Lyons, Kansas 400.00

Erica Energy's Gay Lady 2d, (Ralph and Marvin Poland), calved 2-28-47; sire, Erica's Bandolier L. 608275; Doyle Cotton, Orchard Hill Farm, Enid, Kansas 435.00

Bandolier Flyaway B. B. F. 2d, (Irl F. Ramage), calved 5-10-47; sire, Evergreen Erica Bandolier 838942; J. D. Thiessen & Sons, Conway, Kansas 250.00

K. Pride Bandolier B. B. F. 1st, (Irl F. Ramage), calved 5-18-47; sire, Evergreen Erica Bandolier 838942; C. O. Heinly & Sons, Lyons, Kansas 225.00

Ruby Band of B. B. F. 1st, (Irl F. Ramage), calved 5-21-47; sire, Evergreen Erica Bandolier 838942; M. R. Glantz, Bison, Kansas 300.00

Bonnie Blackbird Eva 2d, (Irl F. Ramage), calved 6-20-47; sire, Evergreen Erica Bandolier 838942; Jerald Teter, Hutchinson, Kansas 200.00

Bandolier Lodestar 2d, (Irl F. Ramage), calved 10-20-47; sire, Evergreen Erica Bandolier 838924; Louis Freymiller, Turon, Kansas 195.00

Enchantress of Ozark Valley 793759, (Railsback Bros.), calved 3-26-44; sire, Ebor Prince of Sunbeam 596045; Fred Hubman and Son, Newton, Kansas 300.00

Prairie Acres Susan 1001632, (Nelson and Wayne Sankey), calved 3-21-47; sire, Coultas Eileenmere 2d 847682; J. D. Thiessen and Sons, Conway, Kansas 210.00

Prairie Violet 2d 100167, (Nelson and Wayne Sankey), calved 4-14-47; sire, Coultas Eileenmere 2d 847682; Albert Gillig and Son, Kiowa, Kansas 200.00

Vague Sunset Grace 3d 952358, (Fred H. Schultis), calved 3-28-46; sire, Prince Eralan H. P. 15th 672860; Phil Davis, Harper, Kansas 350.00

Applewood Erica S. 1029286, (Fred H. Schultis), calved 4-14-47; sire, Applewood Bandolier 114th 740011; Jerald Teter, Hutchinson, Kansas 200.00

Antoinette Pride of P. S. F., (Phil F. Sterling), calved 1-25-47; sire, Blackcap Baron of Ada 2d 699622; E. W. Zirkle, Montezuma, Kansas 250.00

Antoinette Pride of P. S. F. 2d, (Phil F. Sterling), calved 2-28-47; sire, Blackcap Baron of Ada 2d 699622; E. W. Zirkle, Montezuma, Kansas 245.00

Blockbuster 87th of Haven, (H. E. Thalmann and Son), calved 4-3-47; sire, Beefmaker 22d 662050; John A. Sandelin and Son, Garfield, Kansas 300.00

Blockbuster 89th of Haven, (H. E. Thalmann and Son), calved 4-15-47; sire, Beefmaker 22d 662050; John Couchman, Garfield, Kansas 280.00

Blockbuster 91st of Haven, (H. E. Thalmann and Son), calved 5-2-47; sire, Beefmaker 22d 662050; Paul Gibler, Claflin, Kansas 285.00

Blockbuster 92d of Haven, (H. E. Thalmann and Son), calved 5-11-47; sire, Beefmaker 22d 662050; LeRoy Winklepleck, Haviland, Kansas 300.00

West Virginia Sale

Petersburg, West Virginia, April 17th

SUMMARY:

43 Lots	**$16,215.00,**	**average**	**$ 377.00**
7 Bulls	**4,030.00,**	**average**	**575.71**
36 Cows	**12,185.00,**	**average**	**338.47**
Top 5 Head	**3,710.00,**	**average**	**742.00**
Top 10 Head	**6,195.00,**	**average**	**619.50**
Top 15 Head	**8,345.00,**	**average**	**556.33**

Top Bull—Eri Boy Greenbrier 853432; calved May 8, 1945; sire, Eri Boy K. 603-636; dam, Juarerica K. 8th 752502; consigned by H. B. Moore, Lewisburg, West Virginia; purchased by John Ambrose, Charleston, West Virginia 1000.00

Top Cow—Greenbrier's Happy Choice 885-441; calved September 21, 1945; sire, Ravenswood Envious 5th 684988; dam, Canterbury Pride 8th 559647; consigned by Houston B. Moore, Jr., Lewisburg, West Virginia; purchased by R. E. Brant, Berlin, Pennsylvania 785.00

Second Top Cow—Eric's Eleanor of Greenbrier 877422; calved September 18, 1945; sire, Ravenswood Eric 20th 732043; dam, Eleanor G. 17th 696276; consigned by H. B. Moore, Lewisburg, West Virginia; purchased by Lloyd Dorsey, Moundsville, West Virginia 625.00

Third Top Cow—Black Elf 16th C. 1014-966; calved February 24, 1947; sire, Epponianmere 2d of Le Baron 843448; dam, Black Elf M. 724038; consigned by Franklin Clapman, Martinsburg, West Virginia; purchased by University of West Virginia, Morgantown, West Virginia 600.00

BULLS:

Colonoka's Eric 930055, (Clyde Bonar), calved 3-27-46; sire, Eric of Le Baron 668685; E. B. Orndoff, Middletown, Virginia 400.00

Eric's Belmore 992879, (Clyde Bonar), calved 10-4-46; sire, Eric of Le Baron 668685; John DeBaugh, Martinsburg, West Virginia 400.00

Eri Boy Greenbrier 853432, (H. B. Moore), calved 5-8-45; sire, Eri Boy K. 603636; John Ambrose, Charleston, West Virginia 1000.00

Greenbrier Eric 13th 886207, (H. B. Moore), calved 12-6-45; sire, Ravenswood Eric 20th 732043; E. B. Orndoff, Middletown, Virginia 500.00

Greenbrier Eric 6th 853439, (Houston B. Moore, Jr.), calved 6-4-45; sire, Ravenswood Eric 20th 732043; John Pfost, Ripley, West Virginia 550.00

Greenbrier Eric 23d 935974, (Houston B. Moore, Jr.), calved 5-25-46; sire, Ravenswood Eric 20th 732043; Dan Williams, Romney, West Virginia 480.00

Stone Coal Erica 81st 955415, (Milo A. Taylor), calved 8-22-46; sire, Mack of Le Baron 738153; R. E. Brant, Berlin, Pennsylvania 700.00

COWS:

Pride's Slyva Queen of F. H. 947265, (Clyde Bonar), calved 6-15-46; sire, Phrances Pride 759717; Ward Roberts,

Hill Crest Farms

OFFERING CHOICE YEARLING BULLS, half-brothers to the National Sale Champion and the Southeastern Sale Champion. These Bulls are ready for service. . . . Also BRED and OPEN HEIFERS closely related to the cattle that have been winning for us at various shows.

All sale cattle reasonably priced.
Bang's Accredited Herd

J. H. QUISENBERRY & SONS
WINCHESTER, KENTUCKY

Talk About Angus!

1200 Head
11 Herds
In One Community

Visit our 11 Herds where you can see more than 1200 Head of the best in the Nation. . . Featuring Modern Blood Lines, including BANDOLIER of ANOKA, REVOLUTION and EILEENMERE.

Breeding Animals for Sale

Write

Great Meadows

Aberdeen-Angus Breeders' Association
GOSHEN Box 67, KENTUCKY
18 miles from Louisville

ABERDEEN-ANGUS LIVE LONGEST

OTTAWA SELF-PROPELLED BUZZ MASTER

New Improved OTTAWA Buzz Master. 2 speeds for brush cutting and road travel. Clears land of brush, saplings and large trees. Goes anywhere on its own power. Hills no obstacle. Most useful saw ever built—pulley for belt work. Reclaim waste land this easy way. Make big money doing custom work. Endorsed by Conservation experts. Post Hole Digger attachment available. Digs a post hole in 25 seconds. Send for FREE details today.
OTTAWA MFG. CO., 4-876 Walnut St., Ottawa, Kan.

Greenacre Farms

Breeder of **Fine Aberdeen-Angus Cattle**

We have for many years endeavored to breed Superior Aberdeen-Angus cattle. We believe our COW HERD to be one of the OUTSTANDING COW HERDS of TODAY as to TYPE, QUALITY and BREEDING.

We are using as Herd Sires:

Good Hope General 8th 885965 . . . . . A grandson of GENERAL 6th of PAGE

Witham's Bandolier 830384 . . . . . A son of BLACKBIRD BARDOLIER G. R.

Elga Bandolier G. R. 881441 . . . . . A grandson of BANDOLIER of ANOKA

W. A. Rafferty, Morocco, Indiana

Arthur, West Virginia 280.00

Pride Eric Blanche of Fort Hill, (Clyde Bonar), calved 2-7-47; sire, Pride Eric of Elk Hill 772302; G. H. Ebert, Burlington, West Virginia 275.00

Bessonia of Fort Hill P. E., (Clyde Bonar), calved 4-25-47; sire, Pride Eric of Elk Hill 772302; G. H. Ebert, Burlington, West Virginia 230.00

Prides Josie of Fort Hill, (Clyde Bonar), calved 4-29-47; sire, Phrances Pride 759-717; Frank Mull, Terra Alta, West Virginia 195.00

Miss Earlmere 6th 946249, (Ralph N. Brown), calved 9-15-46; sire, Earl M. of Greenbrier 751494; C. W. High, Junction, West Virginia 205.00

Miss Earlmere 7th 1024286, (Ralph N. Brown), calved 2-18-47; sire, Earl M. of Greenbrier 751494; Ward Roberts, Arthur, West Virginia 230.00

Killmere's Marshmere 3d 927790, (Franklin Clapham), calved 7-15-46; sire, Bataan of Wickwire 681208; Richard Welton, Petersburg, West Virginia 450.00

Black Elf 16th C. 1014966, (Franklin Clapham), calved 2-24-47; sire, Epponianmere 2d of Le Baron 843448; University of West Virginia, Morgantown, West Virginia 600.00

Killmere's Mayflower 3d 1009956, (Franklin Clapham), calved 5-4-47; sire, Epponianmere 2d of Le Baron 843448; Lloyd Dorsey, Moundsville, West Virginia 300.00

Killmere's Marshmere 4th 1009958, (Franklin Clapham), calved 6-13-47; sire, Epponianmere 2d of Le Baron 843448; Ward Roberts, Arthur, West Virginia 260.00

Anoka of P. D. 919741, (Robert L. Criswell), calved 5-3-46; sire, Grand General of Elkton 727911; C. W. High, Junction, West Virginia 270.00

Janet of P. D. 919742, (Robert L. Criswell), calved 6-10-46; sire, Grand General of Elkton 727911; Frank Mull, Terra Alta, West Virginia 260.00

Eppie of P. D. 975846, (Robert L. Criswell), calved 12-6-46; sire, Grand General of Elkton 727911; Lloyd Dorsey, Moundsville, West Virginia 300.00

Sadiemere 24th, (R. P. Daugherty), calved 12-1-46; sire, Eric of Cremona 16th 827-811; D. L. Swisher, Rio, West Virginia 225.00

Sadiemere 26th, (R. P. Daugherty), calved 3-19-47; sire, Eric of Cremona 16th 827-811; C. M. Pritchard, Dunmore, West Virginia 220.00

Alinemere 20th, (R. P. Daugherty), calved 6-1-47; sire, Eric of Cremona 16th 827-811; D. L. Swisher, Rio, West Virginia 230.00

Miss Killmere 9th of Lewjack 1011640, (Lewjack Farms), calved 3-16-47; sire, Mack of Le Baron 738153; Lloyd Dorsey, Moundsville, West Virginia 475.00

Miss Alta 5th of Lewjack 1011641, (Lewjack Farms), calved 3-24-47; sire, Mack of Le Baron 738153; J. C. Raese, Morgantown, West Virginia 300.00

Eric's Eleanor of Greenbrier 877422, (H. B. Moore), calved 9-18-45; sire, Ravenswood Eric 20th 732043; Lloyd Dorsey, Moundsville, West Virginia 625.00

Envia Queen 4th of Greenbrier 935973, (H. B. Moore), calved 5-10-46; sire, Ravenswood Envious 5th 684988; Dan Williams, Romney, West Virginia 305.00

Greenbrier Eri's Lass 935979, (H. B. Moore), calved 6-13-46; sire, Bell Boy Eri 802501; Dan Williams, Romney, West Virginia 265.00

Blackcap Empress of Greenbrier 935984, (H. B. Moore), calved 6-16-46; sire, Ravenswood Eric 20th 732043; Dan Williams, Romney, West Virginia 425.00

Eric's Quality Lass 1004801, (H. B. Moore), calved 1-10-47; sire, Ravenswood Eric 20th 732043; Joseph Bentley, Mercer, Pennsylvania 245.00

Greenbrier's Happy Choice 885441, (Houston B. Moore, Jr.), calved 9-21-45; sire, Ravenswood Envious 5th 684988; R. E. Brant, Berlin, Pennsylvania 785.00

Greenbrier Blackbird 14th 935769, (Houston B. Moore, Jr.), calved 4-9-46; sire, Ravenswood Eric 20th 732043; Clyde Bonar, Burlington, West Virginia 475.00

Greenbrier Eric's Lassie 2d 935981, (Houston B. Moore, Jr.), calved 6-14-46; sire, Ravenswood Eric 20th 732043; R. E. Brant, Berlin, Pennsylvania 480.00

Envia Pride of Greenbrier 936002, (Houston B. Moore, Jr.), calved 9-7-46; sire, Ravenswood Envious 5th 684988; Bill Day, Arthur, West Virginia 330.00

Greenbrier's Black Beauty 4th 1004809, (Houston B. Moore, Jr.), calved 2-18-47; sire, Ravenswood Envious 5th 684988; Joseph Bentley, Mercer, Pennsylvania 300.00

Stone Coalie 10th 955413, (Milo A. Taylor), calved 6-23-46; sire, Laddie of Sherwood 789461; C. W. High, Junction, West Virginia 300.00

Stone Coal Dove Again S. 955414, (Milo A. Taylor), calved 7-21-46; sire, Laddie of Sherwood 789461; Dan Williams, Romney, West Virginia 335.00

Stone Coal Josie 5th 955416, (Milo A. Taylor), calved 10-1-46; sire, Laddie of Sherwood 789461; C. W. High, Junction, West Virginia 300.00

Bethel's Pride 921699, (West Virginia University), calved 5-3-46; sire, Black Girl's Pride 755464; Frank Mull, Terra, Alta, West Virginia 255.00

Pride Eric's Capeau 921705, (West Virginia University), calved 6-20-46; sire, Black Girl's Pride 755464; Frank Mull, Terra Alta, West Virginia 350.00

Colamere's Pride 993423, (West Virginia University), calved 11-12-46; sire, Black Girl's Pride 755464; J. C. Raese, Morgantown, West Virginia 395.00

Barbaraian's Pride 8th 993426, (West Virginia University), calved 11-25-46; sire, Black Girl's Pride 755464; W. G. Merrells, Clarksburg, West Virginia 345.00

Barbarian's Bandolier 993429, (West Virginia University), calved 2-16-47; sire, Highlands Bandolier 19th 841944; W. G. Merrells, Clarksburg, West Virginia 365.00

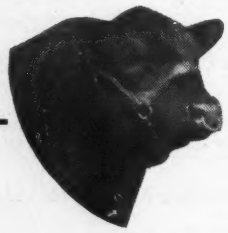

Sponsoring the

Breed with a Record

If it is PURE BRED BULLS or FEMALES that you are looking for —OR, If it is BULLS or FEMALES for a COMMERCIAL HERD FOUNDATION or ADDITION, write the Secretary of this association for information. . . . We are at your service the year 'round.

Address

Pacific Coast

Aberdeen-Angus Association

MADERA, Box 389 CALIFORNIA

Hacienda de Los Reyes

K-S

Aberdeen-Angus Cattle

MR. and MRS. WM. G. VOLKMANN, Jr., Owner

SELMA, CALIFORNIA

DON HEAD FARMS

"The Home of Quality Live Stock"

Jersey Cattle **Aberdeen-Angus Cattle** Southdown Sheep

Herd Sires:

Enchanter of Bordulac 2d -60699- 562204

. . . . . An intensely line bred BLACKCAP REVOLUTION bull

Bandolier of Anoka 16th -62424-

. . . . . A double grandson of BLACKBIRD BANDOLIER of PAGE

Glenelg Lad 7th -65151-

. . . . . A double grandson of MIDDLEBROOK PRINCE 33d

Richmond Hill Ontario, Canada

W. REDELMEIER, Owner PERCY WEBB, Chief Herdsman

Mid-Continent Sale

Junction City, Kansas, April 16th

SUMMARY:

42 Lots	$10,810.00,	average	$ 257.38
9 Bulls	2,455.00,	average	253.17
33 Cows	8,355.00,	average	272.77
Top 5 Head	2,200.00,	average	440.00
Top 10 Head	3,865.00,	average	386.50
Top 15 Head	5,335.00,	average	355.66

Top Bull—Revelad 994168; calved September 9, 1946; sire, Revemere of Wheatland 75th; dam, Revolady D. 2d; consigned by Ralph E. Dietrich, Junction City, Kansas; purchased by Harry Hill, Holt, Kansas 450.00

Top Cow—Queen Eppy 11th of Fairview 966774; calved January 12, 1946; sire, Eppy's Eric 4th 610970; dam, Queen Eppy 4th of Fairview 565739; consigned by A. J. Schuler & Son, Junction City, Kansas; purchased by Jim Honeycutt, Blue Rapids, Kansas 525.00

Second Top Cow—Highland Bandolier Gay Lady 2d; calved February 22, 1947; sire, Erica's Bandolier L. 608275; dam, Revolution Gay Lady 557790; consigned by Ralph & Marvin Poland, Junction City, Kansas; purchased by Marvin Poland, Junction City, Kansas 425.00

Third Top Cow (Tie)—Princess Earlene of Blue Rapids 994221; calved April 4, 1947; sire, Ever Prince Earl 854927; dam, Esterola's Pride of B. R. 771346; consigned by Jim Honeycutt Angus Farm, Blue Rapids, Kansas; purchased by Louis E. Whitney, Norton, Kansas 400.00

Third Top Cow (Tie)—Beauty of Fairview 15th 995110; calved October 19, 1946; sire, Eppy's Eric 4th 610970; dam, Beauty of Wheatland 13th 591645; consigned by A. J. Schuler & Son, Junction City, Kansas; purchased by Harold Trumpp, Bala, Kansas 400.00

BULLS:

Revelad 994168, (Ralph E. Dietrich), calved 9-9-46; sire, Revemere of Wheatland 75th; Harry Hill, Holt, Kansas 450.00

Brown Tarkio's Pride 950062, (George Hammarlund & Sons), calved 7-12-46; sire, Brown Tarkio 1239th 586246; A. J. Manz, Junction City, Kansas 320.00

Bandolier JWX 14th 1029162, (J. W. Scott), calved 3-23-47; sire, Bandolier of Big Oak 6th 740427; E. A. Hamlin, St.

Marys, Kansas 380.00

Bandolier J. S. 9th 978425, (J. W. Scott), calved 11-10-46; sire, Bandolier of Big Oak 6th 740427; Pete Ritter, Junction City, Kansas 300.00

Proud Cap Oakleaf 975372, (Harold F. Trumpp), calved 10-8-46; sire, Proud Cap Junior 647502; Bill Winslow, Talmadge, Kansas 300.00

Bramble of Four Mile Creek 1047430, (Colonel J. W. Wofford), calved 4-28-47; sire, Imperial Boy 62d 645725; Harry Stifer, Junction City, Kansas 165.00

Proud Boy of Four Mile Creek 1047429, (Colonel J. W. Wofford), calved 4-27-47; sire, Imperial Boy 62d 645725; C. C. Deitrich, Manhatten, Kansas 160.00

Pride of Four Mile Creek 970406, (Colonel J. W. Wofford), calved 10-10-46; sire, Imperial Boy 62d 645725; Enstrom Brothers, Junction City, Kansas 235.00

COWS:

Dotty Duchess of Rimrock 959928, (Collins & Collins), calved 3-10-46; sire, Duke of Rimrock 707646; Dick Aldridge, Belton, Missouri 250.00

Revolady of G. H. 993978, (George Hammarlund & Sons), calved 10-24-46; sire, Brown Tarkio 1239th 586246; Earl Youngin, Melford, Kansas 190.00

Blackcap Bell of G. H. 1024654, (George Hammarlund & Sons), calved 4-20-47; Brown Tarkio 1239th 586246; A. J. Schuler & Son, Junction City, Kansas 175.00

Pride of H. 7th 993973, (George Hammarlund & Sons), calved 8-3-46; sire, Brown Tarkio 1239th 586246; Robert Janke, Junction City, Kansas 210.00

Miss Prudence Brown 993972, (George Hammarlund & Sons), calved 7-29-46; sire, Brown Tarkio 1239th 586246; John Runkhe, Junction City, Kansas 250.00

Blackbirdy of G. H. 2d 1024657, (George Hammarlund & Sons), calved 5-14-47; sire, Brown Tarkio 1239th 586246; W. C. Felbeisch, Abilene, Kansas 200.00

Blackbirdy of G. H. 950049, (George Hammarlund & Sons), calved 2-17-46; sire, Brown Tarkio 1239th 586246; Dick Aldridge, Belton, Missouri 210.00

Bandolier's Fern of G. H. 993974, (George Mammarlund & Sons), calved 8-10-46; sire, Brown Tarkio 1239th 586246; Dick Aldridge, Belton, Missouri 220.00

Blackbirdy of G. H. 3d 1024646, (George Hammarlund & Sons), calved 3-16-47; sire, Brown Tarkio 1239th 586246; A. J. Schuler & Son, Junction City, Kansas 180.00

Bandolier Lucinda of G. H. 2d 1024653, (George Hammarlund & Sons), calved 4-20-47; sire, Brown Tarkio 1239th 586-246; K. L. Knopp, Hesston, Kansas 180.00

Kararea L. 5th 581530, (Colonel J. W. Wofford), calved 11-3-39; sire, Revolution Blackbird 518650; Lowell Seth, Council Grove, Kansas 300.00

Barbara 2d of Four Mile Creek 1047428, (Colonel J. W. Wofford), calved 3-31-46; sire, Imperial Boy 62d 645725; Crest View Farm, Menlo, Kansas 340.00

Plowman's Lassie of G. H. 1024658, (George Hammarlund & Sons), calved 5-15-47; sire, Brown Tarkio 1239th 586-246; A. J. Schuler & Son, Junction City, Missouri 180.00

Erica Escora of Wheatland, (J. O. & Jim Honeycutt), calved 5-24-47; sire, Revermere of Wheatland 59th 731678; Lloyd Black, Hope, Kansas 225.00

Esterola's 3d of Blue Rapids 906892, (J. O. & Jim Honeycutt), calved 4-9-46; sire, Revolution Epponian 663900; Ralph Munson, Junction City, Kansas 285.00

Princess Earlene of Blue Rapids 994221, (Jim Honeycutt Angus Farm), calved 4-4-47; sire, Ever Prince Earl 854927; Louis E. Whitney, Norton, Kansas 400.00

Irene K. 19th 982683, (Kansas State College), calved 12-1-46; sire, Irenmere of Wheatland 25th 878169; Robert Janke, Junction City, Kansas 250.00

Irene K. 24th, (Kansas State College), calved 6-16-47; sire, Irenmere of Wheatland 25th 878169; Harold Trumpp, Bala, Kan. 300.00

Highland Bandolier Gay Lady 2d, (Ralph & Marvin Poland), calved 2-22-47; sire, Erica's Bandolier L. 608275; Marvin Poland, Junction City, Kansas 425.00

Highland Bandolier Lady, (Ralph & Marvin Poland), calved 2-27-47; sire, Erica Bandolier L. 608275; K. L. Knopp, Hesston, Kansas 265.00

Bandoliers Miss Prudence, (Ralph & Marvin Poland), calved 2-24-47; sire, Erica Bandolier L. 608275; Swartz Brothers, Everest, Kansas 285.00

Bandolier Pride 9th, (Ralph & Marvin Poland), calved 4-4-47; sire, Erica's Bandolier L. 608275; K. L. Knopp, Hesston, Kansas 235.00

W. Blackbird of Fairview 2d 987074, (A. J. Schuler & Son), calved 7-15-46; sire, W. Blackbird's Iren 7th 873096; J. J. Newcomb, Marion, Kansas 325.00

Queen Eppy 11th of Fairview 966774, (A. J. Schuler & Son), calved 1-12-46; sire, Eppy's Eric 4th 610970; Jim Honeycutt, Blue Rapids, Kansas 525.00

Beauty of Fairview 15th 995110, (A. J. Schuler & Son), calved 10-19-46; sire, Eppy's Eric 4th 610970; Harold Trumpp, Bala, Kansas 400.00

Bethie B. 6th, (A. J. Schuler & Son), calved 5-6-47; sire, Eppy's Eric 4th 610970; purchaser 150.00

Miss Prudence S. 47th of Elk 1003986, (J. W. Scott), calved 4-4-47; sire, Burgess H. P. 11th 686619; A. J. Schuler & Son, Junction City, Kansas 225.00

Miss Envious of Elk 47th 1003980, (J. W. Scott), calved 3-11-47; sire, Burgess H. P. 11th 686619; Earl Younkin, Melford, Kansas 200.00

Miss Madge 47th of Elk 1003979, (J. W. Scott), calved 3-3-47; sire, Burgess H. P. 686619; Dick Aldridge, Belton, Mo. 195.00

Queen Mother of Elk 47th 1003984, (J. W. Scott), calved 4-1-47; sire, Burgess H. P. 11th 686619; Dean Felbeisch, Abilene, Kansas 205.00

Barbara Cresap 3d 694495, (Colonel J. W. Wofford), calved 12-11-41; sire, Marshall's Queenmere C. 542192; J. L. Knott, Hesston, Kansas 260.00

Barbara of Four Mile Creek 907212, (Colonel J. W. Wofford), calved 1-31-45; sire, Imperial Boy 62d 645725; Earl Younkin, Melford, Kansas 180.00

West Kentucky Sale

Madisonville, Kentucky, April 17th

SUMMARY:

52 Lots	$25,480.00, average	$ 490.00
5 Bulls	2,875.00, average	575.00
47 Cows	22,605.00, average	480.95
Top 5 Head	4,020.00, average	804.00
Top 10 Head	7,595.00, average	759.00
Top 15 Head	10,505.00, average	700.33
Top 20 Head	13,085.00, average	654.25

Top Bull—General 6th of Pageland 900235; calved March 9, 1946; sire, General 53d of Lonjac 597008; dam, Etna Belle 3d 494300; consigned by Page & Buckley,

FROM YOUR
ASSOCIATION OFFICE

Just a Reminder

Have you sent in your nomination for delegate to the Annual Meeting? These must be in the Association office by August 1, 1948.

How about your hotel reservations? Make them early through the Association office. Give type of room needed.

• • •

Record of Office Work

Our Box Score

		Comparing Fiscal Years
Registrations first six months, 1948	52,795	
Registrations first six months, 1947	56,614	
Transfers first six months, 1948	41,148	
Transfers first six months, 1947	37,086	
New members first six months, 1948	987	
New members first six months, 1947	997	

American Aberdeen-Angus Breeders' Association

"Superior Beef Breed"

Dept. AJ 7 Dexter Park Ave., Chicago 9, Illinois

Clarksville, Tennessee; purchased by Parker Farms, Dyersburg, Tennessee 800.00

Top Cow—Blackbird of Oakmere 4th 937-915; calved January 13, 1946; sire, Oakmere 20th 692505; dam, Blackbird of Oakmere 717846; consigned by J. Worden Wells & Son, Owensboro, Kentucky, purchased by J. Thomas Day, Madisonville, Kentucky 860.00

Second Top Cow—Dawson's Ladymere 3d 905632; calved February 23, 1946; sire, Hardwickmere E. 671143; dam, Maple Grove Forty-Five 649459; consigned by Shaffer & Sons, Henshaw, Kentucky; purchased by J. Thomas Day, Madisonville, Kentucky 810.00

Third Top Cow—(Tie) Evergreen 17th of Oakmere 937923; calved March 25, 1946; sire, Oakmere 20th 692505; dam, Evergreen 8th of Oakmere 698931; consigned by J. Worden Wells & Son, Owensboro, Kentucky; purchased by Joe Cummins, Barlow, Kentucky 775.00

Third Top Cow—(Tie) Goodmere Girl 913-273; calved July 6, 1945; sire, Evergood Colonel 738071; dam, Dorcasmere 7th 653949; consigned by Sterling Cates, Henderson, Kentucky; purchased by Shorty Vaughn, Clay, Kentucky 775.00

Fourth Top Cow—Krivinia's Girl 891224; calved June 10, 1945; sire, Barinthian 4th of F. B. 721979; dam, Kivinia 13th of Muskogee 568251; consigned by O. M. Kington, Madisonville, Kentucky; purchased by E. D. Bartlett, Madisonville, Kentucky 750.00

BULLS:

Eileenmere 3d of Cloverdale 1011957, (Greenville's Cloverdale Farm), calved 3-21-47; sire, Eileenmere F. 28th 843-154; B. A. Van Cleve, Calhoun, Kentucky 500.00

Prince Eric K. 953460, (George M. Kurtz), calved 4-29-46; sire, Eriberry 2d 545503; O. C. Whitfield & Son, Madisonville, Ky. 750.00

General 6th of Pageland 900235, (Page & Buckley), calved 3-9-46; sire, General 53d of Lonjac 597098; Parker Farms, Dyersburg, Tennessee 800.00

Premier of Beech Hill 981902, (B. A. Taylor), calved 8-18-46; sire, Boy's Pride of Beech Hill 644078; Madison Jones, Brittwood, Tennessee 425.00

Jeweland Model 28th 1034080, (Keith Jewell), calved 2-15-47; sire, Whitney Model 611590; Joe Cummins, Barlow, Kentucky 400.00

COWS:

Redland Helena 836989, (John B. Bartee), calved 5-14-44; sire, Eric of Fair Acre 25th 687724; G. W. Cook & Son, Madisonville, Kentucky 400.00

Redland Melba 945248, (John B. Bartee), calved 3-12-46; sire, Sir Echo of Floodland 762744; Joe Cummins, Barlow, Ky. 475.00

Redland Josephine 930986, (John B. Bartee), calved 1-27-46; sire, Sir Echo of Floodland 762744; H. B. Hale, Greenfield, Kentucky 485.00

Redland Coquetta 2d 861787, (John B. Bartee), calved 9-20-44; sire, Eric of Fair Acre 25th 687724; T. B. Withers, Powderly, Kentucky 500.00

Redland Helen 667434, (John B. Bartee), calved 7-6-41; sire, Jumbo 31st 537058; Joe Cummins, Barlow, Kentucky 480.00

Redland Coquetta 5th 1007987, (John B. Bartee), calved 2-20-47; sire, Sir Echo of Floodland 762744; George T. Johnston, Greenfield, Kentucky 300.00

Lass of Dorcas 5th 720007, (Floodland Farms), calved 6-12-42; sire, Excell of Beechwood 518467; H. W. Lindenberg, Ebbersville, Kentucky 625.00

Blackcap 103d of Lynnwood 973624, (Floodland Farms), calved 4-15-46; sire, Sunnymere Thickset 606149; T. B. Withers, Powderly, Kentucky 500.00

Queen 14th of Floodland 895891, (Floodland Farms), calved 3-27-45; sire, Queen's Highland Lad 2d 599695; Shorty Vaughn, Clay, Kentucky 700.00

Eileen's Miss M. 896654, (Frank T. Street), calved 3-7-46; sire, Black Ruler 2d of Locust Hill 687826; Joe Cummins, Barlow, Kentucky 540.00

Cardinal Erica 15th 898560, (Frank T. Street), calved 3-8-46; sire, Hardwickmere 32d 632581; T. B. Withers, Powderly, Kentucky 460.00

Blackbird's Beauty 21st 982550, (Sterling Cates), calved 8-4-46; sire, Evergood Colonel 738071; H. B. Hale, Greenfield, Ky. 450.00

Goodmere Girl 913273, (Sterling Cates), calved 7-6-45; sire, Evergood Colonel 738-071; Shorty Vaughn, Clay, Kentucky 775.00

Cate's Blackcap 982549, (Sterling Cates), calved 7-20-46; sire, Evergood Colonel 738071; Valley View Stock Farm, Madisonville, Kentucky 450.00

Blackcap Miss Prnicess 982548, (Sterling Cates), calved 4-15-46; sire, Evergood Colonel 738071; J. Thomas Day, Madisonville, Kentucky 610.00

Barbara of Cloverdale 6th 1011960, (Greenville's Cloverdale Farm), calved 3-31-47; sire, Eileenmere F. 28th 843154; George T. Johnson, Greenfield, Kentucky 350.00

Krivinia's Girl 891224, (O. M. Kington), calved 6-10-45; sire, Barinthian 4th of F. B. 721979; E. D. Bartlett, Madisonville, Kentucky 750.00

Kington Queen 6th 954078, (O. M. Kington), calved 3-30-46; sire, Barinthian 4th of F. B. 721979; T. B. Withers, Powderly, Kentucky 600.00

Cosette K., (George M. Kurtz), calved 6-30-47; sire, Eriberry 2d 545503; James R. Wilson, Owensboro, Kentucky 350.00

Black Princess 43d 1031630, (George M. Kurtz), calved 1-10-47; sire, Blackbird Eric K2 754467; James R. Wilson, Owensboro, Kentucky 360.00

Queen M. 57th 945035, (T. E. Little), calved 7-13-46; sire, Little's Eileenmere 814-070; O. M. Kington, Madisonville, Ky. 435.00

Wee Lucy 945034, (T. E. Little), calved 7-13-46; sire, Little's Eileenmere 814070; Guy French, Morganfield, Kentucky 400.00

Linda Lou May 1018829, (J. R. May & Sons), calved 3-7-47; sire, Eric of Fair Acre 25th 687724; George T. Johnson, Greenfield, Kentucky 300.00

Bettie's Pride May 1024547, (J. R. May & Sons), calved 5-10-47; sire, Eric of Fair Acre 25th 687724; George T. Johnson, Greenfield, Kentucky 260.00

Doris May 2d 1024548, (J. R. May & Sons), calved 5-30-47; sire, Eric of Fair Acre 25th 687724; George T. Johnson, Greenfield, Kentucky 350.00

Lady Queen May 2d 1018831, (J. R. May & Sons), calved 3-15-47; sire, Eric of Fair Acre 25th 687724; George T. Johnson, Greenfield, Kentucky 305.00

McHenry Prize 2d 1031692, (Wm. L. Newman), calved 2-11-47; sire, Prizemere R. 32d 590045; Glenn Tosh, Sullivan, Ky. 300.00

Jock's Kay 999579, (Wm. L. Newman), calved 5-21-47; sire, Kay Boy 2d 613233; George T. Johnson, Greenfield, Kentucky 250.00

Duchess 3d of Pageland, (Page & Buckley), calved 2-24-47; sire, Barricade of Le Baron 843440; Joe Cummins, Barlow, Ky. 345.00

Pride 5th of Pageland 956662, (Page & Buckley), calved 10-17-46; sire, Prudenthian 17th of F. B. 681251; Millard Watson, Waverly, Kentucky 335.00

Pride 6th of Pageland 1005877, (Page &

Live Stock Insurance

The Hartford Live Stock Insurance Company has a policy for your needs. We are happy to send your applications for a herd policy or whatever type insurance you may require.

Mrs. J. B. McCorkle, Representative

87 E. Lane COLUMBUS, OHIO

Neck Tags

WITH **New Stoney Fastener**

Deeply engraved numbered tags punched from solid sheet brass. These tags are so designed to be readable at a greater distance. Actual tag size is 2½ inches by 3 inches, with full 1 inch numbers. Three numbered tags have same size numbers as those with only two. The new Stoney Fastener slips apart making it very easy to fasten tag to chain. Fastener makes tag hang right for easy reading. In ordering specify numbers wanted. Tags complete include 40 inch twisted link neck chain, tag and fastener.

Write for FREE CATALOGUE

Stone Livestock Supply Co.,

General Office: 217 Livestock Exchange Bldg. DENVER, COLORADO

Branch Office: 109 New Street FT. WORTH 6, TEXAS

The Cattleman

FOR THE CATTLE INDUSTRY

Subscription rates: One year, $2.00; three years, $5.00; five years, $8.00.

1100 Burk Burnett Bldg., Fort Worth 2, Texas

Always **has been** *Always* **will be**

One **Best Buy**

In any Line of Products

Iowa City, Iowa

L. R. Morford

(The Chain Man Since 1918)

P.S.—What the world needs today is a SAFE for Democracy.

& Buckley), calved 3-15-47; sire, Barricade of Le Baron 843440; George T. Johnson, Greenfield, Kentucky 330.00

Tulloch Duchess S. 1st, (Shaffer & Sons), calved 12-21-45; sire, Eriberry 2d 545-503; Joe Ford, Mayfield, Kentucky 525.00

Dawson's Ladymere 3d 905632, (Shaffer & Sons), calved 2-23-46; sire, Hardwickmere E. 671143; J. Thomas Day, Madisonville, Kentucky 810.00

Wee Jettie 26th of Beech Hill 853188, (B. A. Taylor), calved 12-20-44; sire, Elcho 9th of Hill Crest 579797; Millard Watson, Waverly, Kentucky 490.00

Elcho's Jane of Beech Hill 2d 795773, (B. A. Taylor), calved 1-26-44; sire, Boy's Pride of Beech Hill 644078; Valley View Farms, Madisonville, Kentucky 500.00

Wee Jettie 6th of Beech Hill 548124, (B. A. Taylor), calved 4-27-38; sire, Echo's Marshall 485446; Walter Brightman, Sullivan, Kentucky 400.00

Wee Jettie 9th of Beech Hill 603912, (B. A. Taylor), calved 1-27-40; sire, Blackbird Boy of Lynnwood 530200; Joe Ford, Mayfield, Kentucky 735.00

Blackbird of Oakmere 4th 937915, (J. Worden Wells & Son), calved 1-13-46; sire, Oakmere 20th 692505; J. Thomas Day, Madisonville, Kentucky 860.00

K. Pride 2d of Oakmere 643653, (J. Worden Wells & Son), calved 3-18-41; sire, Bar Marshall 10th of Lynnwood 556876; Shelly De Porpter, Central City, Kentucky 640.00

Evergreen 17th of Oakmere 937923, (J. Worden Wells & Son), calved 3-25-46; sire, Oakmere 20th 692505; Joe Cummins, Barlow, Kentucky 775.00

C. B. Queen of Oakmere 7th 937919, (J. Wordon Wells & Son), calved 2-16-46; sire, Oakmere 20th 692505; G. L. Brown, Inglefield, Indiana 360.00

Jeweland Duchess, (Keith Jewell), calved 7-2-46; sire, Fairview Prince M. 2d 799-228; J. Thomas Day, Madisonville, Ky. 535.00

Blackbird Ola T. 808528, (Keith Jewell), calved 5-5-44; sire, Eriba Elban E. 630-322; Oscar Reynolds, Lewisport, Kentucky 525.00

Jeweland Blackbird 8th, (Keith Jewell), calved 2-10-47; sire, Fairview Prince M. 2d 799228; G. W. Cook & Son, Nordenville, Kentucky 530.00

Jeweland Princess 10th, (Keith Jewell), calved 5-8-46; sire, Eric Prince M. 7th 745837; Valley View Stock Farm, Madisonville, Kentucky 450.00

Entry, (Keith Jewell); sire, Fairview Prince M. 2d 799228; Guy French, Morganfield, Kentucky 400.00

Pride of May 7th 1018828, (J. R. May & Sons), calved 3-1-47; sire, Eric of Fair Acre 25th 687724; George T. Johnson, Greenfield, Kentucky 300.00

Indiana Breeders' Sale

Lafayette, Indiana, April 16th

SUMMARY:

60 Lots	$23,440.00,	average	$ 390.66
16 Bulls	8,745.00,	average	546.56
44 Cows	14,695.00,	average	333.97
Top 5 Head	4,205.00,	average	841.00
Top 10 Head	7,270.00,	average	727.00
Top 15 Head	9,565.00,	average	637.66
Top 20 Head	11,725.00,	average	586.25

Top Bull—Renomar's Bell Boy 2d 898563; calved December 8, 1945; sire, Renomar's Bell Boy 776903; dam, Westmore Blackmere 665789; consigned by Beaver Ridge Farm, Middletown, Indiana; purchased by McRobertson, Williamsport, Indiana 900.00

Second Top Bull—Blackbird Eric of A.; calved June 28, 1946; sire, Earl Eric Revolution 6th 634135; dam, Irene Blackbird F. 839290; consigned by D. S. Adams & Son, Indianapolis, Indiana; purchased by Ona Jefferies & Son, Rockville, Indiana 880.00

Top Cow—Blackcap Bond L. N. 938771; calved February 7, 1946; sire, Blackcap F. L. 748585; dam, Blackcap Bond P. 15th 691618; consigned by Mr. & Mrs. John Patton, Earl Park, Indiana; purchased by Greenmere Farms, Oaktown, Indiana 975.00

Second Top Cow—Blackcap Girl 4th 981-111; consigned by Greenmere Farms, Oaktown, Indiana; purchased by Springhaven Farms, Evansville, Indiana 645.00

Third Top Cow—Blackcap Lantz 234th 784-315; calved October 17, 1943; sire, Blackcap Eileenmere 17th 618005; dam, Blackcap Lantz 105th 657547; consigned by Princeton Farms, Princeton, Indiana; purchased by John Justin, Logansport, Indiana 485.00

BULLS:

Blackbird Eric of A., (D. S. Adams & Son), calved 6-28-46; sire, Earl Eric Revolution 6th 634135; Ona Jefferies & Son, Rockville, Indiana 880.00

Barbarian of Willow Creek 991505, (Roland Ade), calved 2-3-47; sire, Knoll View Rewin 837516; Willis Stock Farm, Morocco, Indiana 550.00

Renomar's Bell Boy 2d 898563, (Beaver Ridge Farm), calved 12-8-45; sire, Renomar's Bell Boy 776903; McRobertson, Williamsport, Indiana 900.00

Harveymere 35th, (Commons & Swallow), calved 9-6-46; sire, Blackcap Eileenmere 23d 644396; Dorothy D. Wall, Indianapolis, Indiana 700.00

Entry, (Fleming Brothers), calved 4-7-47; sire, Hanes' Eileenmere 9th 741467; Hugh Gard, Clay City, Indiana 250.00

Fountain Glen Prospect 939418, (Fountain Glen Farm), calved 6-6-46; sire, Burgess C. 4th 587068; Lewis McKay, Lafayette, Indiana 295.00

Revolution Black Diamond 980929, (Pierre Gordon & Son), calved 6-14-46; sire, Grubb's Rebellion 623157; Loren Cox, Ellnora, Indiana 450.00

Prairie Eric 3d 979611; (Charles Hamilton), calved 11-28-46; sire, Wabash Enchantress Lad 822243; Andrew Wysong, Richmond, Indiana 350.00

Proud Evolution 960328, (H. Ross Hillis), calved 7-21-46; sire, Proud Juan 735766; Schumaker & Hendress, Fowler, Indiana 460.00

Charlotte's Proud Boy, (H. Ross Hillis), calved 12-1-46; sire, Proud Juan 735766; J. Coe Morton, Ridgemond, Illinois 400.00

Hallie's Revolt 978274, (James E. Little & Sons), calved 9-3-46; sire, Knoll View Revolt Jr. 770683; Samuel Bevelhimer, Anderson, Indiana 440.00

P. F. Rebellion's Eldon Bay 932362, (Princeton Farms), calved 8-6-46; sire, Peerless Rebellion 11th 776037; Frank Collings, Rosedale, Indiana 700.00

Blackcap Eston G. R. 881444, (W. A. Rafferty), calved 1-10-46; sire, Raona's Eston Burgess 7th 776478; William Ell & Sons, Cory, Indiana 600.00

Pride of Tip Top 1044877, (Tip Top Farms), calved 10-15-46; sire, Postelmere 30th 748663; Larkfield Farms, Waveland, Indiana 750.00

Envious Eric H. P. 722934, (Welsh & Stambaugh), calved 4-15-43; sire, Envious Blackcap B. 15th 629677; Marco Liechty & Sons, Clay City, Indiana 570.00

Blackbird Elmore Lad 3d 973215, (Otha Wyrick & Son), calved 11-27-46; sire, Elegant Elmore 804599; Floyd Hill, Rensselaer, Indiana 450.00

COWS:

Chubs Revelation Lass 808596, (Armstrong Brothers & Sons), calved 5-24-44, sire, Buella's Revelation 640976; Bill Stafford, Attica, Indiana 350.00

Bell K. Eileenmere, (Delmas Bollenbacher), calved 1-10-47; sire, Mike Eileenmere 826259; William Cobb, Indianapolis, Indiana 245.00

Blackcap 8th of Edge Wood, (O. C. Briggs), calved 1-30-47; sire, Briar of St. Albans 489424; Mark Miller, Peru, Indiana 400.00

Longvue Missy K. 20th 989063, (M. S. Block), calved 10-11-46; sire, Eileenmere 605th 735598; William Cobb, Indianapolis, Indiana 285.00

Longvue Beauty B. 992796, (M. S. Block), calved 12-1-46; sire, Fountain Glen Rebellion 10th 553812; Charles Major, Liberty, Indiana 280.00

Sunny Slope's Blackbird 1037258, (Arthur V. Bryant), calved 6-10-47; sire, Bountimere Prince Classic 767187; John Calmer, Fairmount, Indiana 175.00

Bandolier's Blackcap B. 1037259, (Arthur V. Bryant), calved 6-21-47; sire, Prince Bandolier of Oakview 653931; Golden Dawn Farms, Carthage, Indiana 200.00

Enchant's Eileen of Harvey 3d, (Commons & Swallow), calved 6-24-46; sire, General of Harvey 723882; C. T. Mattingly, Tipton, Indiana 340.00

Fountain Glen Elcap 10th 984163, (Fountain Glen Farm), calved 9-7-46; sire, Burgess C. 4th 587068; William Cobb, Indianapolis, Indiana 205.00

Blackcap Girl 4th 981111, (Greenmere Farms), Springhaven Farms, Evansville, Indiana 645.00

Sunnyside Erica C. 2d 943799, (Greenmere Farms), calved 3-28-46; sire, Epponian 3d of Elkton 745160; C. N. Cunis, Milroy, Indiana 450.00

Elba Erica 5th of Springhaven 937248, (Greenmere Farms), calved 6-25-46; sire, Springhaven Burgessmere 800813; Ross Hillis, Lake Village, Indiana 410.00

Blackbird D. & R. W. 955673, (Greenmere Farms); Princeton, Farms, Princeton, Indiana 430.00

Westertown Rosa of H. 793648, (Horace W. Hays), calved 4-4-44; sire, Prizemere 510th 603088; Wilber Wettschurack, Lafayette, Indiana 375.00

Petersen's Perfect Maid 2d 812852, (Joseph Hayes), calved 5-19-45; sire, Petersen's Eston 756275; Roy Steel, Pine Village, Indiana 170.00

Bonnie Bradmar of B. H. 978858, (Clifford Herath), calved 7-16-46; sire, Blackcap Bradmar 107th 829914; B. M. Weldon, Kentland, Indiana 315.00

Patty Juan, (H. Ross Hillis), calved 2-24-47; sire, Proud Juan 735766; William Cobb, Indianapolis, Indiana 200.00

Erica Erocia 1023106, H. Ross Hillis), calved 3-15-47; sire, Eroica 23d of Secondino Farm 672558; William Cobb, Indianapolis, Indiana 200.00

Proud Baroness 960329, (H. Ross Hillis), calved 10-5-46; sire, Proud Juan 735766;

ESCHER NECK CHAINS

THOUSANDS OF SATISFIED USERS FOR OVER 30 YEARS

- **Large Numbers—Provides Quick Easy Identification.**
- **Hard Brass Plated Chain To Last a Lifetime.**
- **Easily Fitted Spring Steel Fastener.**
- **A Type for Every Animal—A Price for Every Pocketbook.**

MFG. BY

Schwab & Bacon

Harlan, Iowa

Write for Free Circular

Shampoo Coat Bloom

Weston's Shampoo—A concentrated liquid soap. Use before Show or Sale. Leaves hair silky, easy to curl. Suds in hard or soft water. Pint 50c, quart 85c, gallon $3.00.

Weston's Coat Bloom—Preferred for well-groomed livestock. Easy to use. Will not gum the coat. Pint 50c, quart 75c, gallon $2.50.

WESTON MFG. AND SUPPLY CO.
1937 Speer Blvd. DENVER, COLO.

FOR SALE!

3,440 acres in South Dakota

This ranch has everything! Fertile land, native pastures. Fine living quarters; good buildings; ample water. Supports itself! Perfect for profitable grain farming, livestock ranching and happy hunting ground for individual or group of sportsmen. Pheasants, Hungarians, ducks, geese, deer, *in abundance!* It fronts on vast Federal wild life refuge. Ideally located near Hecla, Brown County, South Dakota, on C. & N. W. R. R. Union Central has owned, developed and profitably operated this property. Send for free brochure.

THE UNION CENTRAL LIFE INSURANCE CO., CINCINNATI 1, OHIO

The Union Central Life Insurance Company
Cincinnati 1, Ohio

Please send free brochure on Hecla Ranch

Name.....

Street and Number.....

City..... *State*.....

OTTAWA POST HOLE DIGGER

Here's the tractor digger you have been waiting for. Quickly hitched to most any farm tractor with power take-off. Fastest power auger return—pull cord control. Heavy hi-speed two-flight auger — leaves hole clean. Castor wheels permit fast and accurate settings. Safety clutch prevents damage, eliminating sheer pins. Strictly a one-man digger. All controls from driver's seat. Short-cut to labor problems where holes are needed. Trench digging attachment. Get up-to-the-minute facts by sending for descriptive matter and low factory-to-user prices.

New Low Prices

Serving farmers for 44 years.

OTTAWA MFG. CO., 6-876 Elm St., Ottawa, Kan.

Now give your stock that "CHAMPION SPARKLE"

Whether you are presenting your finely bred Live Stock for Sale, for Show, or for the Admiration of your next-door neighbor—you KNOW your animals look like prize-winners, when they're groomed with

SHO-KOTE

Shampoo & Hair Dressing

PREFERRED BY BREEDERS OF CHAMPIONS ALL OVER THE COUNTRY!

"Your SHO-KOTE Shampoo and Hair Dressing is unbeatable," says Leon T. Greenaway, manager of famous Cremona Farms of Mechanicsville, Md. Yes, thousands of breeders of prize-winning cattle ABSOLUTELY RELY ON SHO-KOTE for perfect grooming of their finely bred cattle.

THAT "CHAMPION SPARKLE" MEANS EXTRA SHOW PRIZES OR SALE PROFITS

Your animals will look every inch their best when they've been groomed with SHO-KOTE, because SHO-KOTE—and only SHO-KOTE—contains the special "eye-appeal" ingredient that is used by leading furriers in treating their valuable pelts. No wonder your stock becomes MORE beautiful, MORE lustrous—and no wonder they win prize after prize, and sell for more at sale after sale!

SIMPLE 2-STEP TREATMENT

First, use Sho-Kote Shampoo, the highly concentrated cleansing oil (not a soap) that digs out dirt and dandruff, leaving hair sparkling clean and silky soft. Then, apply SHO-KOTE Special Hair Dressing Formula, and marvel at the way it brings out the natural gleaming beauty of the coat.

ABSOLUTE GUARANTEE

Money cheerfully returned if not completely satisfied.

SHO-KOTE Shampoo—$2 per qt., $6.50 per gal.

SHO-KOTE Hair Dressing—$1.50 per qt., $5.00 per gal.

Rush your order now, before your next show or sale!

DEALERS WANTED

SECURITY REMEDIES CO.

Dept. AA, 144 West 27th St., NEW YORK 1, NEW YORK

Max C. Sparks, Greenfield, Indiana 250.00

Jenny, (H. Ross Hillis), calved 12-31-46; sire, Proud Juan 735766; Max C. Sparks, Greenfield, Indiana 250.00

Blackbird of West Creek 5th 974149; (James E. Little & Sons), calved 3-29-46; sire, Eileenmere 359th 603925; Chares Dove, Ellnora, Indiana 370.00

Lass of West Creek 3d 974160, (James E. Little & Sons), calved 9-27-46; sire, Knoll View Revolt Jr. 770685; Carl Enz, South Whitley, Indiana 380.00

Blackcap Bond L. N. 938771, (Mr. & Mrs. John Patton), calved 2-7-46; sire, Blackcap F. L. 748585; Greenmere Farms, Oaktown, Indiana 975.00

Black Gypsy of S. N. S. 971932, (Mr. & Mrs. John Patton), calved 7-20-46; sire, General 17th of Lonjac 542168; Loren Cox, Ellnora, Indiana 300.00

Elba of P. H. F., (Pleasant Hill Farms), calved 2-15-47; sire, Etheria Burg of Balweare 777414; William Cobb, Indianapolis, Indiana 200.00

Blackcap Lantz 234th 784315, (Princeton Farms), calved 10-17-43; sire, Blackcap Eileenmere 17th 618005; John Justin, Logansport, Indiana 485.00

Miss P. F. Blackbird 2d 932361, (Princeton Farms), calved 8-4-46; sire, Peerless Rebellion 11th 776037; William Cox, Indianapolis, Indiana 265.00

P. F. Rebellion Barbara 932365, (Princeton Farms), calved 9-7-46; sire, Peerless Rebellion 11th 776037; Leo Zerr, Pittsboro, Indiana 295.00

Ensignetta G. F. 2d 942864, (W. A. Rafferty), calved 9-3-46; sire, Elba Prince of Agincourt 871337; Elmer Weim & Son, Green Hill, Indiana 275.00

Kyma G. F. 997162, (W. A. Rafferty), calved 9-3-46; sire, Blackbird Bandolier of Anoka 6th 585877; John Calmer, Fairmount, Indiana 225.00

Elba G. F. 2d 942867, (W. A. Rafferty), calved 9-14-46; sire, Alva Prince of Agincourt 871337; C. R. Azberry, Veedersburg, Indiana 290.00

Lady Stumpie G. F. 997166, (W. A. Rafferty), calved 9-25-46; sire, Blackbird Bandolier of Anoka 6th 585877; William Cobb, Indianapolis, Indiana 200.00

Hoosier Blackbird E. W. 932889, (Shawnee Meadow Farms), calved 6-10-46; sire, Hoosier Eb Elta's Master 752119; Harold Sowers, Cleveland, Indiana 380.00

Eb Elta's Blackcap F. W. 1029501, (Shawnee Meadow Farms), calved 9-24-46; sire, Hoosier Eb Elta's Master 752119; Indiana State Association, Lafayette, Indiana 450.00

Rebellion of Shawnee Meadow 1029502, (Shawnee Meadow Farms), calved 9-26-46; sire, Hoosier Eb Elta's Master 752-119; Lewis McKay, Lafayette, Indiana 365.00

Nancy of Roann 3d 954910, (Tip Top Farms), calved 6-7-46; sire, Burgess of Balweare 749349; Chas. Major, Liberty, Indiana 300.00

Emslie Y. 3d 839767, (M. C. Welsh), calved 8-21-44; sire, Eborea's Balso 627155; Golden Dawn Farms, Carthage, Indiana 385.00

Miss Berilla 794284, (M. C. Welsh), calved 8-29-44; sire, Herald's Enchanter 614962; Cropath & Jacob Dow, Frankfort, Indiana 370.00

Blackbird of Marillac 14th 854711, (M. C. Welsh), calved 6-14-45; sire, Prince Burgess of Clear Dawn 541648; McRobertson, Williamsport, Indiana 390.00

Erica Golden of Wood-Jon 973118, (Wood-Jon Farms), calved 5-2-46; sire, Ravenswood Eric 16th 712185; Max C. Sparks, Greenfield, Indiana 320.00

Elba Erica of Marillac 4th 935172, (Willis Stock Farm), calved 7-15-46; sire, Eileenmere of Fountain Glen 709969; Lewis McKay, Lafayette, Indiana 430.00

BeHa Erica of Wood-Jon 973114, (Wood-Jon Farms), calved 4-15-46; sire, Ravenswood Eric 16th 712185; McRobertson, Williamsport, Indiana 340.00

Ames Blackbird 58th 625170, (Otha Wyrick & Son), calved 7-3-40; sire, Revolution 138th 504089; Elmer Weim & Son, Green Hill, Indiana 255.00

Barbara Georgina 712136, (Otha Wyrick & Son), calved 3-10-43; sire, Georgina's Bandolier 631631; Rolland Ade, Brook, Indiana 275.00

Corn Belt Breeders' Sale

Gibson City, Illinois, April 14th

SUMMARY:

69 Lots	**$24,505.00,**	**average**	**$ 355.14**
9 Bulls	**3,965.00,**	**average**	**440.00**
60 Cows	**20,540.00,**	**average**	**342.33**
Top 5 Head	**2,950.00,**	**average**	**590.00**
Top 10 Head	**5,205.00,**	**average**	**520.50**
Top 15 Head	**7,265.00,**	**average**	**484.33**
Top 20 Head	**9,230.00,**	**average**	**461.50**

Top Bull—Prince Earl 11th 790273, calved June 6, 1945; sire, Royal Bandolier of Glen Ross 2d 700701; dam, Marshallett R. 702806; consigned by Roth Farms; Gibson City, Illinois; purchased by Richard Gumz, Morocco, Indiana 740.00

Top Cow—Estamere June 619230, calved June 13, 1940; sire, Eileenmere 160th 505980; dam, Estamere 2d 510063; consigned by Emil Bahler and Sons, Cropsey, Illinois; purchased by Harvey Wessels, Chenoa, Illinois 610.00

Second Top Cow (Tie)—Blackbird 7th of Cardinal 939498, calved April 17, 1946; sire, Blackcap Eileenmere 50th 639788; dam, Blackbird of Oaklawn 451873; consigned by Emil Bahler and Sons, Cropsey, Illinois; purchased by Stoner and Smallwood, Rose Hill, Illinois 550.00

Second Top Cow (Tie)—Lady Ann 12th B. 830496, calved May 1, 1944; sire, Victory Baby Beauty 691952; dam, Blackcap B. 12th A. 534698; consigned by Julius H. Miller and Sons, Colfax, Illinois; purchased by Jos. D. Bonness, Waukesha, Wisconsin 550.00

Third Top Cow—Enchantamere 11th 971-765, calved January 4, 1947; sire, Eileenmere 522d 722391; dam, Enchantamere 656447; consigned by Hoppler Bros., Greenview, Illinois; purchased by Maple Lane Farm, Macon, Illinois 450.00

BULLS:

Elsie's Blackcap 3d 986961, (W. L. Chrisman), calved 4-30-46; sire, Burgess 102d 747020; Ernest Brauman, Forrest, Illinois 415.00

Eileenmere 2632d 903518, (E. P. King and Son), calved 5-1-40; sire, Eileenmere 85th 470007; Roland K. Fuller, Alexandria, Indiana 385.00

Entry, (E. P. King and Son), calved 12-15-46; sire, Eileenmere 700th 821953; John Krueger, Kankakee, Illinois 310.00

Rahe's Improver 888303, (George Lehmann), Richard Gumz, Morocco, Indiana 500.00

Eileenmere M. 47th 905984, (Roth Farms), calved 5-10-45; sire, Eileenmere 288th 589545; Richard Gumz, Morocco, Indiana 500.00

Prince Earl 11th 790273, (Roth Farms), calved 6-6-45; sire, Royal Bandolier of Glen Ross 2d 700701; Richard Gumz, Morocco, Indiana 740.00

Rubicon's Bandolier 933068, (Roth Farms), calved 8-17-46; sire, Royal Bandolier of Glen Ross 2d 700701; Milo Higgins, Thawville, Illinois 350.00

Twin Brook Eileenmere 1000300, (Twin Brook Farm), calved 10-24-46; sire, Eileenmere 295th 589556; Robert McKay, St. Anne, Illinois 365.00

Fountain Glen Rebellion 46th 770646, (Twin Brook Farm); Roland K. Fuller, Alexandria, Indiana 400.00

COWS:

Estamere June 619230, (Emil Bahler and Sons), calved 6-13-40; sire, Eileenmere 160th 505980; Harvey Wessels, Chenoa, Illinois 610.00

Blackcap Judy S. 39th 897807, (Emil Bahler and Sons), calved 5-18-45; sire, Eileenmere 288th 589545; Leland S. Fowler, Rantoul, Illinois 440.00

Blackbird 7th of Cardinal 939498, (Emil Bahler and Sons), calved 4-17-46; sire, Blackcap Eileenmere 50th 639788; Stoner and Smallwood, Rose Hill, Iowa 550.00

Flora of East Woodlawn 875109, (Mr. and Mrs. Russell G. Barron), calved 10-12-44; sire, Postelmere 632374; Harvey Wessels, Chenoa, Illinois 395.00

Elba Lass 22d 527564, (Mr. and Mrs. Russell G. Barron), calved 4-4-37; sire, Blackstone 10th 402366; A. W. Underwood, Piper City, Illinois 360.00

Blackcap Eileen 60th 970570, (Mr. and Mrs. Russell G. Barron), calved 9-11-46; sire, Evolution Dell R. 3d 816762; Jos. D. Bonness, Waukesha, Wisconsin 355.00

Erica R. B. 11th 970571, (Mr. and Mrs. Russell G. Barron), calved 9-12-46; sire, Evolution Dell R. 3d 816762; Jos. D. Bonness, Waukesha, Wisconsin 380.00

Harriett's Lass 10th 1027815, (Earl Birkey), calved 1-19-47; sire, Prince Earl 11th 790273; Floyd and Robert Weaver, Peoria, Illinois 245.00

Edolmere 20th 1027816, (Earl Birkey), calved 5-19-47; sire, Prince Earl 11th 790273; H. R. Stuckey and Sons, Piper City, Illinois 225.00

Harriett's Princess 2d 1027817, (Earl Birkey), calved 5-21-47; sire, Prince Earl 11th 790273; Floyd and Robert Weaver, Peoria, Illinois 260.00

Lady Blackbird 27th 692663, (Paul R. Brownfield), calved 4-15-42; sire, St. Albans Sangamon 10th 487340; Geo. C. Jankermann, Fairmont, Illinois 370.00

Barbarian's El Dara 942131, (Burkett Bros), calved 7-24-46; sire, Barbarian's Choice 729922; Arthur Currie, Loda, Illinois 380.00

Blackbird of M. C. 942134, (Burkett Bros),

calved 9-23-46; sire, Barbarian's Choice 729922; Stoner and Smallwood, Rose Hill, Illinois 355.00

El Dara's Girlie 942135, (Burkett Bros), calved 9-24-46; sire, Barbarian's Choice 729922; Jolley Bros., Sydell, Illinois..... 300.00

Pride of M. C. 3d 1023296, (Burkett Bros), calved 2-24-47; sire, Barbarian's Choice 729922; Shirley Marie Warnes, Henning, Illinois 320.00

Beau's Blackbird 35th 581010, (Reuben Burkland), calved 7-9-38; sire, Beau Elect 453785; Earl W. Cox, Onarga, Illinois..... 295.00

Burkland Blackbird Lass 995582, (Reuben Burkland), calved 2-14-47; sire, Effie's Blackcap Lad 2d 815016; Jos. D. Bonness, Waukesha, Wisconsin..... 225.00

Blackcap Lantz C. 2d 643867, (R. W. Chambers), calved 4-23-41; sire, Blackdale 2d of Woodlawn 570082; Walter A. Jiles, Arrowsmith, Illinois..... 395.00

Burgess Blackcap C. 740538, (R. W. Chambers), calved 3-16-43; sire, Revolution C. 8th 655160; Walter A. Jiles, Arrowsmith, Illinois 345.00

Pridette of Maple Grove 933347, Earl Birkey, Foosland, Illinois..... 325.00

Blackbird Pride 21st 919527, (Ed Clements and Sons), calved 4-30-46; sire, Pet's King 760357; Arthur Currie, Loda, Illinois 350.00

Clem's Blackbird 949677, (Ed Clements and Sons), calved 7-20-46; sire, Pet's King 760357; Harvey Wesseles, Chenoa, Illinois 315.00

Clem's Blackbird Belle 919528, (Ed Clements and Sons), calved 7-25-46; sire, Or Van of Oliver Grove 715450; Oliver Grove Farm, Chatsworth, Illinois..... 305.00

Blackedge Lady 913130, (Paul Hendricks), calved 6-3-46; sire, Erica's Earl of Monee 767926; James Dee and Son, Bloomington, Illinois 295.00

Lady Monee H. 991381, (Paul Hendricks), calved 6-29-46; sire, Blue Ribbon Eric S. 847266; Loren Hammond, Watseka, Illinois 325.00

Enchantamere 11th 971765, (Hoppler Bros), calved 1-4-47; sire, Eileenmere 522d 722-391; Maple Lane Farm, Macon, Illinois.... 450.00

Enchantamere 10th 971767, (Hoppler Bros), calved 1-7-47; sire, Eileenmere 522d 722-391; Mr. and Mrs. Paul D. Zehr, Eureka, Illinois 400.00

Erica Eileen 78th 1011034, (Hoppler Bros), calved 4-3-47; sire, Eileenmere 522d 722-391; Jos D. Bonness, Waukesha, Wisconsin 290.00

Effie's Lady 14th 1011035, (Hoppler Bros), calved 4-5-47; sire, Eileenmere 522d 722-391; Stoner and Smallwood, Rose Hill, Illinois 300.00

Glyn Elbamere 3d 1011036, (Hoppler Bros), calved 4-15-47; sire, Eileenmere 522d 722-391; Stoner and Smallwood, Rose Hill, Illinois 300.00

Barbara Marcia 1001289, (Harold Hoppler), calved 6-25-47; sire, Eileenmere 852d 834900; Wm. Freed, Fairbury, Illinois..... 315.00

Erica 28th of Oaklawn 699143, (E. P. King and Son), calved 4-11-42; sire, Pine Bluff Eminent 565233; Roland K. Fuller, Alexandria, Indiana..... 270.00

Blackcap Lantz Dell 76th 784325, (E. P. King and Son), calved 4-30-44; sire, Elbruna's Lad S. 655821; James Lindelof, Sibley, Illinois..... 295.00

Pridemere H. F. 919782, E. P. King and Son), calved 3-20-46; sire, Hardwickmere 53d 717599; Wm. A. Blackerby and Sons, Herrick, Illinois..... 270.00

Erica of Monee 2d 919588, (E. P. King and Son), calved 6-3-46; sire, Blue Ribbon Eric S. 847266; Dean E. Russell, Hoopeston, Illinois..... 340.00

Pridemere's Blackcap K. 24th 1029730, (Joe E. Kuipers and Sons), calved 4-11-47; sire, Belcap E. B. 2d 728973; Lyle Hutson, Sibley, Illinois..... 250.00

Pridemere Blackcap K. 25th 1029731, (Joe E. Kuipers and Sons), calved 4-25-47; sire, Belcap E. B. 2d 728973; Arthur Currie, Loda, Illinois..... 240.00

Shirley Rose 2d 609151, (George Lehmann), calved 8-27-40; sire, Elba J. Marshall 545308; James Dee and Son, Bloomington, Illinois..... 440.00

Ozark Lady Hilburst 716382, (George Lehmann), calved 4-19-42; sire, Bess Lad T. 594798; Paul Shoemaker, Colfax, Illinois 365.00

Princess Lucera 2d 920524, (George Lehmann), calved 4-16-46; sire, Blackbird Revolution of Ozark Valley Farms 675-031; Jos. D. Bonness, Waukesha, Wisconsin 320.00

Princess Lucera 3d 920534, (George Lehmann), calved 8-23-46; sire, Blackbird Revolution of Ozark Valley Farms 675-031; Stoner and Smallwood, Rose Hill, Illinois 300.00

Blackbird Beauty of R. H. 1030516, (George Lehmann), calved 4-15-47; sire, Burgess B. 53d 777641; Floyd and Robert Weaver, Peoria, Illinois..... 305.00

R. H. Enchantress 1030517, (George Lehmann), calved 4-25-47; sire, E. Eileenmere 4th 756828; Arthur Currie, Loda,

ARE YOUR LIVESTOCK *Getting Enough Salt?*

Most livestock don't get enough salt — with the result that feeding costs go up. Livestock need salt to assure complete digestion and assimilation of the feeds . . . to prevent feed waste . . . to gain weight rapidly and economically.

In feeding tests at Purdue University, for instance, hogs that got *no* salt required 568.7 pounds of feed for every hundred pounds of gain. A similar group, getting salt *free choice*, needed only 395.8 pounds.

For best results, feed salt free choice. Keep it before all your livestock all the time. Put a few salt feeding stations around the farm and use Morton's Free Choice Salt.

Salt Saves Feed. This most essential of all minerals supplies both sodium and chlorine needed in digestion — bile needs sodium to digest fats and carbohydrates; chlorine becomes a part of hydrochloric acid for converting feed proteins into body tissue.

Feed Salt Free Choice for Greater Profits. Only the animal knows how much salt it wants and needs. So feed it free choice. Put a few salt feeding stations around the farm. See for yourself how much better your livestock thrive.

MORTON'S *Free Choice* SALT

NON-HARDENING
under normal use and storage conditions

Morton's Free Choice Salt is especially developed for livestock feeding. It's pure — easy to feed and easy to use for mixing, and formulated to remain NON-HARDENING under normal use and storage conditions. Be sure to ask your dealer for it BY NAME . . . MORTON'S Free Choice SALT.

FREE BOOKLET ON FREE-CHOICE SALT FEEDING

Write for copy of "Free Choice Salt for More Profitable Livestock." This 40-page book is packed with facts every farmer and feeder wants to know. No other book like it. Mailed free. Address: Morton Salt Co., Chicago 3, Illinois.

Illinois 245.00

Heather Belle of H. P. 940649, (Erwin Lewis and Son), calved 7-23-46; sire, Repeater of Henry 44th 749270; Jos. D. Bonness, Waukesha, Wisconsin..... 290.00

Blackbird Hazel 12th 594068, (Earl Meisenhelder), calved 9-19-39; sire, Bellindo 5th 491208; G. P. Whitcomb and Son, Paxton, Illinois..... 330.00

Miller's Lady 2d 770927, (Earl Meisenhelder), calved 3-2-44; sire, Eileenmere 424th 668476; G. P. Whitcomb and Son, Paxton, Illinois..... 320.00

Evril Erica B. 2d 539639, (Julius H. Miller and Sons), calved 8-16-37; sire, Beau Elect 453785; Kenneth Teare and Son, Champaign, Illinois..... 410.00

Lady Ann 12th B. 830496, (Julius H. Miller and Sons), calved 5-1-44; sire, Victory Baby Beauty 691952; Jos. D. Bonness, Waukesha, Wisconsin..... 550.00

Rubicon Duchess 80th 651609, (J. W. Rexroat), calved 5-15-41; sire, Blackcap Master 6th 520191; Leland S. Fowler, Rantoul, Illinois..... 425.00

Elba of Greentop 3d 959621, (C. H. Rohrer), calved 9-8-46; sire, Eileenmere of Bon Air 736887; Gene Kinney, Armstrong, Illinois..... 290.00

D. Sunflower G. 646313, (Roth Farms), calved 2-1-41; sire, Dusty Lad G. 534-863; Julius H. Miller and Sons, Colfax, Illinois 335.00

Pride D. K. 707096, (Roth Farms), calved 4-10-40; sire, Eileenmere Wilson 3d 514-918; Loren Hammond, Watseka, Illinois.... 345.00

Eileen's Queen 9th 743088, (Roth Farms), calved 2-16-43; sire, Broadus Pridemere 631074; Wm. Freed, Fairbury, Illinois..... 420.00

Blackcap Eileen Mc 2d 933073, (Roth Farms), calved 3-19-46; sire, Armaghdale Prince 692920; Jos. D. Bonness, Waukesha, Wisconsin..... 385.00

La Kishwa Barbarian 13th 951452, (Roth Farms), calved 7-3-46; sire, Black Barb 22d 917357; Jos D. Bonness, Waukesha, Wisconsin 345.00

Erinmere Lady 4th 990849, (Leslie P. Schade)), calved 11-27-46; sire, Elbamere 13th 822620; Arthur Currie, Loda, Illinois 250.00

Lady Eline S. 990850, (Leslie P. Schade), calved 1-7-47; sire, Eileenmere 663d 794-006; Jos. D. Bonness, Waukesha, Wisconsin 280.00

Eisamere O. S. 3d 975277, (Orval A. Stiegman), calved 8-7-46; sire, Elaine's C.'s Lad 3d 820066; Stoner and Smallwood, Rose Hill, Illinois..... 390.00

Meek Ranch Black Heiress 8th 765142, (H. R. Stuckey and Sons), calved 6-2-43; sire, M. R. Ericamere 573297; A. W. Underwood, Piper City, Illinois..... 415.00

Black Ethel of Fairview 4th 838555, (Twin Brook Farm), calved 3-18-44; sire, Blackcap Bomber 507272; A. W. Underwood, Piper City, Illinois..... 355.00

Garret Thew

designs two signs to mark your farm proudly

The handsome swinging sign above is all aluminum—even the letters and the silhouetted Aberdeen-Angus bull. It's as permanent, as durable, as decorative as a sign can be.

Complete with graceful wrought iron bracket and one line of lettering, it's $40, postpaid. The sign illustrated has 2 lines of lettering, measures 24" x 32", is priced at $50. For each additional line of lettering, add $10. For sign facing both directions, add one-third the cost of one side.

The electrical lantern is heavy copper; it will weather to a beautiful green. Approximately 20" overall. $22.50, postpaid.

The silhouette sign below is $20 with a maximum of 14 letters and 4 numerals. This sign, too, is sturdy aluminum and has all the distinctive charm of Garret Thew's creations.

Orders filled within 48 hours.
Send check or money order to

McNULTY & THEW STUDIOS, Inc.
Box AA, WESTPORT, CONNECTICUT

Write for the new catalog of reflective home markers, estate signs and lanterns.

Tri-State Breeders Sale

Memphis, Tennessee, April 13th

SUMMARY:

57 Lots	$26,165.00, average	$ 459.03
7 Bulls	3,360.00, average	480.00
50 Cows	22,805.00, average	456.00
Top 5 Head	4,750.00, average	950.00
Top 10 Head	7,965.00, average	796.50
Top 15 Head	10,865.00, average	724.33
Top 20 Head	13,280.00, average	664.00

Top Bull—Burgressa 6th 966493; calved March 6, 1946; sire, Southsidemere Burgessmere 627580; dam, Turner Brothers' Progressa 561360; consigned by Turner Brothers, Covington, Tennessee; purchased by B. M. Massey, Clarksdale, Mississippi 610.00

Top Cow—Brock's Barbara of Howard 746-474; calved June 3, 1943; sire, Brock's General Blackbird 2d 642174; dam, Serena Barbara 629718; consigned by T. C. Guthrie, Smithville, Arkansas; purchased by Ames Plantation, Grand Junction, Tennessee 1325.00

Second Top Cow—Pure Pride 2d of Kintyre 990034; calved September 29, 1946; sire, Blackbird Barry 2d 570435; dam, Pride Glencarnock 14th 742431; consigned by Mr. & Mrs. Colville C. Jackson, Gloster, Mississippi; purchased by Holly Grove Farm, Crenshaw, Mississippi..... 1000.00

Third Top Cow—Equomera 3d 648119; calved April 28, 1941; sire, Prizemere 360th 480055; dam, Equomera 546441; consigned by T. C. Guthrie, Smithville, Arkansas; purchased by Mrs. Ranson E. Aldrich, Michigan City, Mississippi..... 900.00

Fourth Top Cow—Effileen of White Oaks 3d 866957; calved October 24, 1945; sire, Envious Elbanor 556708; dam, Effileen 14th of Muskogee 509785; consigned by M. H. Gieseck, Parkin, Arkansas; purchased by White King Farm, Earl, Arkansas 825.00

BULLS:

Ames Plantation Bruno 950029, (Ames Plantation), calved 6-20-46; sire, Ames Plantation Phidias 715541; Cliff Davis, New Albany, Mississippi..... 600.00

A. P. Parry 985619, (Ames Plantation), calved 11-26-46; sire, Ames Plantation Bomber 762698; H. C. Anderson, Hernando, Mississippi 460.00

A. P. Jock 985631, (Ames Plantation), calved 1-24-47; sire, Ames Plantation Envious Pal 619710; R. W. Miller, Paragould, Arkansas 275.00

Eileenmere of Edgemere 14th 812505, (Newt Davis), calved 5-10-44; sire, Blackcap Eileenmere 32d 617996; W. E. Bates, Pocahontas, Arkansas 575.00

Engelmere 1005787, (Engleberg Aberdeen-Angus Farm), calved 8-24-46; sire, Hanes' Eileenmere 8th 703379; R. K. Archbell, Somerville, Tennessee 240.00

Marydale Prince 10th 1002574, (Marydale Farm), calved 5-4-46; sire, Ever Prince of Harken Farm 715745; C. B. Dockery, Hernando, Mississippi 600.00

Burgressa 6th 966493, (Turner Brothers), calved 3-6-46; sire, Southsidemere Burgessmere 627580; B. M. Massey, Clarksdale, Mississippi 610.00

COWS:

Alphin Farms Ella 919811, (Birney Alphin), calved 4-1-46; sire, Ames Plantation Everest 2d 730714; W. M. Smith & Son, Birdeye, Arkansas..... 355.00

Alphin Farm Emma 919812, (Birney Alphin), calved 4-3-46; sire, Alphin Farm Ernie 838148; W. M. Smith & Son, Birdeye, Arkansas 380.00

Alphin Farm Eula 919813, (Birney Alphin), calved 4-23-46; sire, Ames Plantation Everest 2d 730714; R. J. Welch, Friendship, Tennessee 385.00

Elba Dell A. 988391, (George Alphin & Sons), calved 1-12-47; sire, Alphin Beaumere 855609; R. H. Barton, Mayfield, Kentucky 380.00

Erica Eretria A. 988392, (George Alphin & Sons), calved 1-13-47; sire, Alphin Beaumere 855609; R. H. Barton, Mayfield, Kentucky 500.00

Blackbird Bonera A. 988393, (George Alphin & Sons), calved 2-15-47; sire, Alphin Beaumere 855609; John Lovelace, Como, Tennessee 335.00

Quercus Kosey 38th 934341, (Aldrich Brothers), calved 2-13-46; sire, Great Oaks Barmar 2d 712574; J. E. Lyon, Byhalia, Mississippi 385.00

Quercus Blackbird M. V. 16th 934344, (Aldrich Brothers), calved 3-1-46; sire, Bar Eileenmere 769222; Green Smithhill & Son, Dyersburg, Tennessee..... 385.00

Quercus Phalla 16th 934346, (Aldrich Brothers), calved 4-9-46; sire, Great Oaks Barmar 2d 712574; Green Smithhill & Son, Dyersburg, Tennessee..... 360.00

Alice 54th 923913, (Judith Aldrich), calved 4-1-46; sire, Black Bar of Elmdale 755800; John McDonald, McGee, Ark..... 400.00

A. P. Proud Pet 941138, (Ames Plantation), calved 5-10-46; sire, Ames Plantation Bomber 762698; Quinlac Farm, Jackson, Tennessee 470.00

Ames Plantation Phebe 941141, (Ames Plantation), calved 5-20-46; sire, Ames Plantation Bomber 762698; R. J. Welch, Friendship, Tennessee 360.00

Ames Plantation Bonny Beulah 985630, (Ames Plantation), calved 1-22-47; sire, Ames Plantation Everlasting 762697; M. E. Hare, Newport, Arkansas..... 360.00

Bruce's Blackcap Lassie 1017743, (John W. Bruce), calved 6-2-47; sire, Blackcap Eileenmere F. 826734; Quinlac Farm, Jackson, Tennessee 500.00

Pride Lass of Thornton 748406, (Newt Davis), calved 3-29-43; sire, Generaleer of Sunbeam 523181; M. A. & A. B. Reed, Martin, Tennessee..... 605.00

Black Esta 11th 852064, (Newt Davis), calved 4-1-45; sire, Eileenmere 515th 722-421; Earnest Harper, Little Rock, Ark..... 575.00

Blackbird 6th of Three Rivers 967116, (Newt Davis), calved 7-17-46; sire, Eileenmere of Edgemere 14th 812505; Paul Parks, Friendship, Tennessee..... 310.00

Blackcap Lady J. 4th 732210, (Ray Davis), calved 2-13-43; sire, Bell Boy J. 3d 586-387; Green Smithhill & Son, Dyersburg, Tennessee 600.00

Eisalene D. 5th 740576, (Ray Davis), calved 4-2-43; sire, Eileenmere K. 600438; Earnest Harper, Little Rock, Arkansas..... 700.00

Erica Esthonia J. G. 1014991, (Charles P. Dockery), calved 2-7-46; sire, General C. 6th 736212; W. S. Anderson, Hernando, Mississippi 330.00

Arlington Blackcap 37th 1014995, (Charles P. Dockery), calved 5-1-46; sire, General C. 6th 736212; Green Smithhill & Son, Dyersburg, Tennessee 335.00

Entinka 1010284, (Engleberg Aberdeen-Angus Farm), calved 1-11-47; sire, Evergreen Anoka 725971; M. B. Hare, New Port, Arkansas 260.00

Balleenegreen 1010285, (Engleberg Aberdeen-Angus Farm), calved 3-8-47; sire, Evergreen Anoka 725971; M. B. Hare, New Port, Arkansas..... 260.00

Arlington Blackbird 32d, (J. D. Gerber), calved 2-17-46; sire, Blackbird Bandolier of Page 13th 616565; M. B. Hare, New Port, Arkansas 315.00

Arlington Blackcap 38th, (J. D. Gerber), calved 2-20-46; sire, Blackbird Bandolier of Page 13th 616565; W. S. Anderson, Hernando, Mississippi 300.00

Arlington's Effileen Erica, (J. D. Gerber),

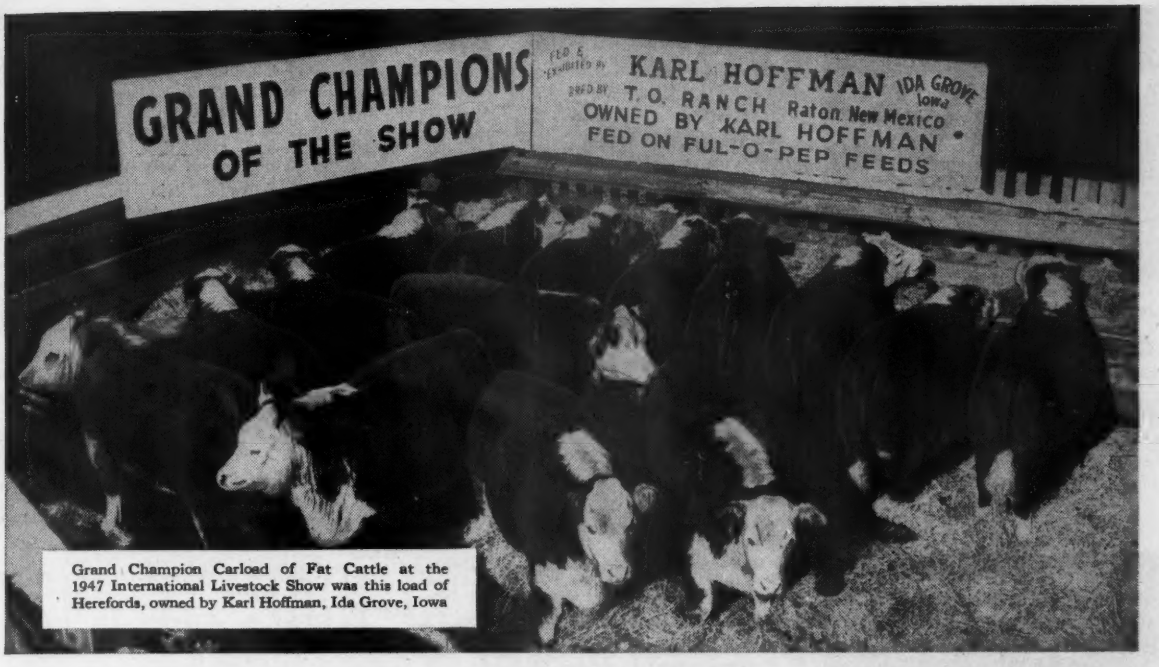

Grand Champion Carload of Fat Cattle at the 1947 International Livestock Show was this load of Herefords, owned by Karl Hoffman, Ida Grove, Iowa

FUL-O-PEP FED FAT STEERS WIN CARLOAD COMPETITION

at Kansas City, Chicago and Denver Livestock Shows

YES, winnings at show after show prove that successful feeders recognize the unusual feeding benefits of vitamin-rich Ful-O-Pep Feeds. During the show season just closed, Ful-O-Pep fed steers won the Grand Champion Fat Steer carload classes at the American Royal at Kansas City, Chicago International, and the National Western at Denver.

EXPERIENCED FEEDERS have found that Ful-O-Pep 32% Cattle Feed Concentrate helps produce fast gains and the extra finish necessary in feeding out steers for profit. Feedlot experience under practical farm conditions emphasizes the rich feeding values in Ful-O-Pep Feeds, and the high quality of proteins from animal and vegetable sources in Ful-O-Pep, plus Concentrated Spring Range*, Nature's Richest Vitamin Combination, helps produce profitable beef.

YOU TOO can profit by starting your cattle on the Ful-O-Pep Feeding Plan. Start your cattle on Ful-O-Pep Feeds today.

**Reg. U.S. Pat. Off.*

See Your Ful-O-Pep Dealer and Get Your Supply of Ful-O-Pep 32% Cattle Feed Concentrate —the Feed that PRODUCES . . .

- FAST ECONOMICAL GAINS
- SMOOTH EVEN FINISH
- MARKET-TOPPING ANIMALS
- AND HELPS KEEP CATTLE ON FEED.

Get Your Supply of Ful-O-Pep 32% Cattle Feed Concentrate from your local Ful-O-Pep dealer, the man at the store with the blue and white striped Ful-O-Pep sign.

THE QUAKER OATS COMPANY, CHICAGO 4, ILL.

YOUR FIRST BAG OF
VIKING
VILAK
will show you why more Feeders are changing to this better Mineral daily

The Choice of Breeders

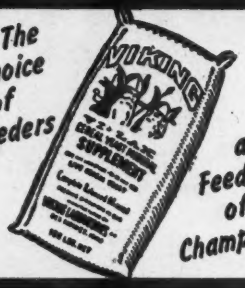

and Feeders of Champions

ASK FOR IT BY NAME
No Other Mineral Is Quite The Same!
Viking Laboratories, Des Moines

Aberdeen-Angus Live Longest

SILVER KING PRODUCTS
HILDEBRAND & SON MANUFACTURING CO.
OKLAHOMA CITY 8
"KING OF THE CATTLE CHUTE WORLD"
1500 S. AGNEW

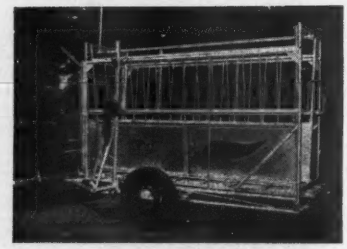

3-In-1 Lead. Squeeze, and Trailer. One man puts on and off wheels by winch. Adjustable for Bulls, Cows, Baby Calves, Sheep, Goats, and Hogs. Only chute of its kind.

PATENT PENDING

Stream Lined and Superior

WRITE FOR PARTICULARS

calved 8-28-46; sire, General C. 6th 736-212; M. B. Hare, New Port, Arkansas.... 295.00

Miss Burgess of White Oaks 5th 866954, (M. H. Gieseck), calved 10-12-45; sire, Envious Elbanor 556708; White King Farm, Earl, Arkansas.... 700.00

Effileen of White Oaks 3d 866957, (M. H. Gieseck), calved 10-24-45; sire, Envious Elbanor 556708; White King Farm, Earl, Arkansas.... 825.00

Effileen of White Oaks 21st 923995, (M. H. Gieseck), calved 1-25-46; sire, Envious Elbanor 556708; White King Farm, Earl, Arkansas.... 350.00

Blackcap Belle of White Oaks 923997, (M. H. Gieseck), calved 1-31-46; sire, Envious Elbanor 556708; White King Farm, Earl, Arkansas.... 550.00

Roselawn Katinka 626157, (T. C. Guthrie), calved 4-4-41; sire, Proud Lad of Afton 2d 577312; W. M. Smith & Son, Birdeye, Arkansas.... 700.00

Equomera 3d 648119, (T. C. Guthrie), calved 4-28-41; sire, Prizemere 360th 480-055; Mrs. Ranson E. Aldrich, Michigan City, Mississippi.... 900.00

Brock's Barbara of Howard 746474, (T. C. Guthrie), calved 6-3-43; sire, Brock's General Blackbird 2d 642174; Ames Plantation, Grand Junction, Tennessee.... 1325.00

Roselawn Katinka Pride 907897, (T. C. Guthrie), calved 4-19-46; sire, Mercer of Sunnybrook 725254; F. E. Warner, New Albany, Mississippi.... 400.00

Black Beth of Holly Grove 972911, (Holly Grove Farms), calved 9-1-46; sire, Prince Sunbeam 31st 629409; D. R. Moore, Jr., Byhalia, Mississippi.... 375.00

Blackcap of Holly Grove Lady 4th 959296, (Holly Grove Farms), calved 9-25-46; sire, Everbe 700821; Quinlac Farm, Jackson, Tennessee.... 460.00

Pure Pride 2d of Kintyre 990034, (Mr. & Mrs. Colville C. Jackson), calved 9-29-46; sire, Blackbird Barry 2d 570435; Holly Grove Farm, Crenshaw, Mississippi.... 1000.00

Pride 6th of Marydale 1002578, (Marydale Farm), calved 11-19-46; sire, Eileenmere of F. 14th 744002; Wayne Eason, Le Panto, Arkansas.... 325.00

Marydale Erica 994721, (Marydale Farm), calved 9-3-46; sire, Whitney Black Prince 2d 847418; M. A. & A. B. Reed, Martin, Tennessee.... 370.00

Marydale Trojan Erica 2d 1002582, (Marydale Farm), calved 11-27-46; sire, Enchanta's Eileenmere 20th 690541; C. P. Dockery, Hernando, Mississippi.... 300.00

Pitts Belden Model 15th 928235, (I. L. Pitts), calved 5-22-46; sire, Elba's Eileenmere F. 797522; B. C. Lemon, Memphis, Tennessee.... 440.00

Reed's Betty Martin 931965, (M. A. Reed), calved 3-29-46; sire, Alpin Bomber 705-250; W. M. Smith & Son, Birdeye, Ark.... 485.00

Reed's Ruth Martin's Pride 931966, (M. A. Reed), calved 4-13-46; sire, Alpin Bomber 705250; W. M. Smith & Son, Birdeye, Arkansas.... 405.00

Miss Burgess of Shelby 918023, (Shelby County Penal Farm), calved 2-20-46; sire, Epoch of Kintyre 731199; Quinlac Farm, Jackson, Tennessee.... 350.00

Epoch's Evergreen of Shelby 918028, (Shelby County Penal Farm), calved 4-26-46; sire, Epoch of Kintyre 731199; John McDonald, McGee, Arkansas.... 360.00

Ames Plantation Elvina 905430, (L. A. Sloan), calved 11-7-45; sire, Ames Plantation Everlasting 762697; R. S. Rainwater & Sons, Imboden, Arkansas.... 360.00

Alfaland's Phair Babs 2d 985740, (L. A. Sloan), calved 3-1-46; sire, Ever Erin 538384; Arthur Wallace, Nesbet, Miss.... 355.00

Erin's Marshall D. 3d 968262, (L. A. Sloan), calved 3-2-46; sire, Ever Erin 538384; Green Smithhill & Son, Dyersburg, Tennessee.... 375.00

Alfaland's Blackbird 14th 978086, (L. A. Sloan), calved 3-28-46; sire, Belleau Michelob 564095; Paul Park, Friendship, Tennessee.... 340.00

Turner Brothers' Queen Mother 5th 966494, (Turner Brothers), calved 5-10-46; sire, Southsidemere Burgessmere 627580; W. S. Anderson, Hernando, Mississippi.... 315.00

Ozark Empire Sale

Springfield, Missouri, April 12th

SUMMARY:

56 Lots	$22,895.00,	average	$ 408.83
12 Bulls	$4,985.00,	average	415.41
44 Cows	17,910.00,	average	407.04
Top 5 Head	4,150.00,	average	830.00
Top 10 Head	7,255.00,	average	725.50
Top 15 Head	9,725.00,	average	648.33
Top 20 Head	11,755.00,	average	587.75

Top Bull—Prince 12th of Clearwater 1021-766, calved February 21, 1947; sire, Erivan's Prince 726809; dam, Miss Blackcap of Clearwater 745783; consigned by Clearwater Farms, W. H. Pipkin and Son, Springfield, Missouri; purchased by Chas. W. Riley and Son, Springfield, Missouri.... 800.00

Second Top Bull—Elgon Burgess of Ozark Valley 793747, calved January 24, 1944; sire, Ebar Prince of Sunbeam 596045; dam, Miss Burgess of Glyn Mawr 41st 533695; consigned by Ozark Valley Farm, M. E. and H. W. Harrison, Mountain Grove, Missouri; purchased by Louis C. Edson, Fair Grove, Missouri.... 700.00

Top Cow—Miss Burgess 4th of Ozark Valley 897035, calved April 3, 1946; sire, Elgon Burgess of Ozark Valley 793747; dam, Burgess Sera 629701; consigned by Ozark Valley Farm, M. E. and H. W. Harrison, Mountain Grove, Missouri; purchased by Mahrapo Farms, Mahwah, New Jersey.... 1000.00

Second Top Cow (Tie)—Bummer's Miss Burgess 4th 912118, calved May 12, 1946; sire, Burgess 73d 607698; dam, Bummer's Maid of York 651043; consigned by Moreau Valley Farms, Dr. J. F. Leslie, Springfield, Missouri; Green Valley Farms, Trimble, Missouri.... 800.00

Second Top Cow (Tie)—People's Choice of Baron 878012, calved April 15, 1945; sire, Baron's Black Boy 699273; dam, People's Choice W. 699271; consigned by Staley Acres, B. E. Staley, Willard, Missouri; purchased by Rush and Wickizer, Springfield, Missouri.... 800.00

BULLS:

Black Bar of Elmdale 755800, (Bar M. Ranch), calved 4-30-43; sire, Black Bar of Sunbeam 632063; Dr. J. F. Leslie, Springfield, Missouri.... 500.00

Prince 23d of Clearwater 1021764, (Clearwater Farms), calved 9-5-46; sire, Erivan's Prince 726809; Gene Roderick, Half Way, Missouri.... 675.00

Prince 12th of Clearwater 1021766, (Clearwater Farms), calved 2-21-47; sire, Erivan's Prince 726809; Chas. W. Riley & Son, Springfield, Missouri.... 800.00

Prince 17th of Clearwater 1021774, (Clearwater Farms), calved 3-21-47; sire, Erivan's Prince 726809; Louis C. Edson, Fair Grove, Missouri.... 310.00

Prince 20th of Clearwater 1021778, (Clearwater Farms), calved 3-31-47; sire, Erivan's Prince 726809; A. G. O'Dell, Lockwood, Missouri.... 300.00

Erica D. D. 8th 993660, (Albert Godfrey), calved 2-26-47; sire, B. E. S. 16th 879-478; Louis C. Edson, Fair Grove, Mo.... 225.00

Erica D. D. 7th 993661, (Albert Godfrey), calved 3-12-47; sire, B. E. S. 16th 879-478; W. C. Potter, Red Top, Missouri.... 220.00

Bardette of H. S. F. 1038379, (Haskett Stock Farms), calved 2-13-47; sire, Erivan's Prince 726809; W. H. Barker, Fair Play, Missouri.... 310.00

Elgon Burgess of Ozark Valley 793747, (Ozark Valley Farm), calved 1-24-44; sire, Ebar Prince of Sunbeam 596045; Louis C. Edson, Fair Grove, Missouri.... 700.00

Eric 7th of Rileymere, (Rileymere), calved 1-5-47; sire, Black Eric 6th of Clearwater 696475; Louis C. Edson, Fair Grove, Mo.... 370.00

Eileenmere's Thickset Lad, (Rush and Wickizer), calved 3-17-47; sire, Eileenmere Black Gem 833031; Thomasson Bros., Bolivar, Missouri.... 275.00

Eileenmere's Amaranthus Eric, (Rush and Wickizer), calved 5-28-47; sire, Eileenmere Black Gem 833031; Louis C. Edson, Fair Grove, Missouri.... 300.00

COWS:

Miss Cope of Bar M. 2d 924769, (Bar M. Ranch), sire, Black Bar of Elmdale 755-800; R. B. Walker, Miami, Oklahoma.... 350.00

Envious Blackgirl C. 2d 958080, (Lloyd Carter and Sons), calved 4-1-46; sire, Envious Barbarian 5th 629687; Somea Farms, Pond, Missouri.... 365.00

Blackbird of Angline 958081, (Lloyd Carter and Sons), calved 5-4-46; sire, Envious Barbarian 5th 629687; W. H. Pipkin and Son, Springfield, Missouri.... 500.00

Envious Enchantress C. 2d 958082, (Lloyd Carter and Sons), calved 8-28-46; sire, Envious Barbarian 5th 629687; Somea Farms, Pond, Missouri.... 365.00

Queen of Angline 2d 1005430, (Lloyd Carter and Sons), calved 1-17-47; sire, Envious Barbarian 5th 629687; Ray Shipman, Sparta, Missouri.... 275.00

Coquette 2d of Clearwater 990050, (Clearwater Farms), calved 11-15-46; sire, Erivan's Prince 726809; M. E. and H. W. Harrison, Mountain Grove, Missouri.... 550.00

Lady Pearl 15th of Clearwater 1021767, (Clearwater Farms), calved 2-28-47; sire, Erivan's Prince 726809; Melvin R. Owen, Springfield, Missouri.... 300.00

Blackbird 21st of Clearwater 1021781, (Clearwater Farms), calved 4-13-47; sire, Erivan's Prince 726809; J. M. Crighton, Willard, Missouri.... 315.00

Lady Blackcap of Timberdale 710846, (Albert Godfrey), calved 6-11-42; sire, Emu-

FRANKLIN VACCINES

NO MORE BLACKLEG LOSS

Don't let Blackleg touch your cattle. Give each calf a lasting immunizing dose of Franklin Concentrated Culture Blackleg Bacterin—the famous "Double Strength" vaccine.

DOUBLE PROTECTION—DOUBLE VALUE

More and more owners choose the extra protection of Franklin Clostridium Chauvei Septicus Bacterin, combining a full dose for Blackleg with a full dose for Malignant Edema without extra charge.

DO THIS FOR HEMORRHAGIC SEPTICEMIA

Vaccinate with Franklin Corynebacterium Bacterin as stimulant to resistance against the usual complicated forms of so-called Shipping Fever.

CHOOSE FRANKLIN SUPPLY ITEMS!

Large line at popular prices—Insecticides, Smears, Wormers, Dehorning Equipment, Instruments. Turner Calf Cradles and Chutes.

See complete catalog.

HELPS TO HIGH CLASS HANDLING OF HERDS!

IMPROVED EQUIPMENT IN KEEPING WITH IMPROVED STANDARDS

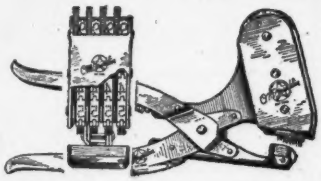

Franklin Rotary Tattoo

Letters and Numbers in one instrument. Any four-number combination by simple pressure of the thumb. Steel points. Even alignment.

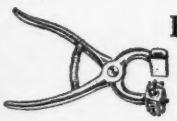

Revolving Head Tattoo

Designed especially for Angus breeders. Holds both letters and numbers.

Franklin Neck Chains

Twist link coil chain with key-ring type fastener. Brass number tags.

Franklin Halters

Franklin Scotch Combs

Teeth Tapered

Does not cut the hair. Made in our own factory. Scotch-type Round Tooth Combs

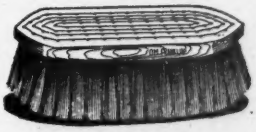

Franklin Grooming Brushes

Hand-made in our factory. Wire Sewed. Guaranteed. Rice Root or Soft Fiber.

FRANKLIN COAT DRESSING
Gives beautiful effect. Not sticky.

•

FRANKLIN INSECTICIDES

FRANKLIN ELECTRIC PROD POLES

FRANKLIN CALF POWDER
An antacid for use in dietary scours.

CHAP OINTMENT
Softening, Soothing and Healing. Avoids odors in milk.

FRANKLIN UDDER-EZE
Excellent for Cracked or Chapped Teats and minor congestions

FRANKLIN UTERINE CAPSULES
For use following calving.

FRANKLIN SHAMPOO (Concentrated)
Warm or cold water

GET YOUR COPY TODAY!

A wealth of helpful data on disease prevention is contained in this 80-page Franklin Catalog.

Yours for the asking.

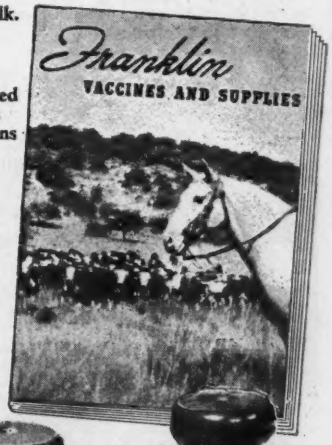

Don't fail to have the new, complete Franklin Catalog at hand

O. M. FRANKLIN SERUM COMPANY

DENVER KANSAS CITY WICHITA AMARILLO FT WORTH MARFA EL PASO
ALLIANCE SALT LAKE CITY LOS ANGELES PORTLAND BILLINGS

Local Drug Store Dealers.

America's Leading Brand of Animal Biologics and Supplies

Stone's Superior
Cattle Neck Chains

Guaranteed for long service
Used by leading breeders.

- Inexpensive—Economical
- Very large numbers, can be read at greater distance
- Deeply cut numbers on both sides
- Numbers filled with Black enamel
- Tag is ⅛ inch thick, made of hard brass
- Heavy coil chain (case hardened) electro-zinc plated
- Ring fastener made of spring steel, oil tempered, cadmium plated.
- Tag has smooth surface, no rough edges
- Can be furnished with or without names
- Satisfaction Guaranteed. Prompt Service

For information write

Stone Mfg. & Supply Co.
1305 Union Ave. Kansas City 7, Mo.

lous 3d of Lake Albans 608851; Ray Smart, Red Top, Missouri 400.00

Monabelle of Timberdale 710850, (Albert Godfrey), calved 7-20-42; sire, Emulous 3d of Lake Albans 608851; W. F. Jones, Marshfield, Missouri 400.00

Margaret of Timberdale 710855, (Albert Godfrey), calved 8-4-42; A. L. Clement, Prairie Grove, Arkansas 505.00

Evidette of H. S. F. 1038380, (Haskett Stock Farms), calved 3-1-47; sire, Staley's Barbara 2d 823926; Somea Farms, Pond, Missouri 280.00

Pamette of H. S. F. 1038383, (Haskett Stock Farms), calved 3-17-47; sire, Erivan's Prince 726809; W. H. Pipkin and Son, Springfield, Missouri 300.00

Bagvette of H. S. F. 1038381, (Haskett Stock Farms), calved 4-29-47; sire, Staley's Barbara 2d 823926; Chas. W. Riley and Son, Springfield, Missouri 390.00

Mina of Mil-Ina 789976, (Haskett Stock Farms), calved 5-16-43; sire, General 12th of Lonjac 531872; Somea Farms, Pond, Missouri 490.00

Bummer's Miss Burgess 4th 912118, (Moreau Valley Farms), calved 5-12-46; sire, Burgess 73d 607698; Green Valley Farms, Trimble, Missouri 800.00

Blackcap of Moreau Valley 961156, (Moreau Valley Farms), calved 8-8-46; sire, Blackcap Marshall L. 7th 604815; R. E. Buckner, Ash Grove, Missouri 300.00

Miss Enchantress Baringo J. 5th 961160, (Moreau Valley Farms), calved 10-20-46; sire, Blackcap Marshall L. 7th 604815; Geo. Puchta, Rockaway Beach, Missouri 300.00

Plantage's Blackbird L. 5th 961162, (Moreau Valley Farms), calved 11-27-46; sire, Blackcap Marshall L. 7th 604815; Somea Farms, Pond, Missouri 305.00

Bummer's Maid of Moreau 5th 997285, (Moreau Valley Farms), calved 1-11-47; sire, Blackcap Marshall L. 7th 604815; Green Valley Farms, Trimble, Missouri 750.00

Princess of Ozark Valley 51st 809663, (Ozark Valley Farm), calved 11-3-44; sire, Prince Sunbeam 51st 694954; Geo. Flach, Springfield, Missouri 555.00

Miss Burgess 4th of Ozark Valley 897035, (Ozark Valley Farm), calved 4-3-46; sire, Elgon Burgess of Ozark Valley 793747; Mahrapo Farms, Mahwah, New Jersey 1000.00

Erica EB of Ozark Valley 931408, (Ozark Valley Farm), calved 5-16-46; sire, Elgon Burgess of Ozark Valley 793747; Geo. Puchta, Rockaway Beach, Missouri 410.00

Queen 42d of Ozark Valley 931419, (Ozark Valley Farm), calved 9-11-46; sire, Elgon Burgess of Ozark Valley 793747; Lloyd Carter and Sons, Springfield, Missouri 300.00

Heather 9th of Ozark Valley 995360, (Ozark Valley Farm), calved 11-1-46; sire, Elgon Burgess of Ozark Valley 793-747; Somea Farms, Pond, Missouri 285.00

Erica C. 51st of Ozark Valley 995365, (Ozark Valley Farm), calved 12-21-46; sire, Prince Sunbeam 51st 694954; W. H. Pipkin and Son, Springfield, Missouri 625.00

Erica H. of Ozark Valley 995370, (Ozark Valley Farm), calved 1-17-47; sire, Prince Sunbeam 51st 694954; Leo Haskett, Springfield, Missouri 475.00

Blackbird 31st of Ozark Valley 995373, (Ozark Valley Farm), calved 2-19-47; sire, Prince Sunbeam 51st 694954; Somea Farms, Pond, Missouri 375.00

Erica Eva 2d of Ozark Valley 995375, (Ozark Valley Farm), calved 2-25-47; sire, Elgon Burgess of Ozark Valley 793-797; Somea Farms, Pond, Missouri 290.00

Blackcap 29th of Ozark Valley 1000659, (Ozark Valley Farm), calved 2-28-47; sire, Sir Burgess of Ozark Valley 793-748; Clyde Cooper, Harrison, Arkansas 350.00

Blackbird 19th of Ozark Valley 995376, (Ozark Valley Farm), calved 3-2-47; sire, Elgon Burgess of Ozark Valley 793-747; Somea Farms, Pond, Missouri 275.00

Blackbird 49th of Ozark Valley 995383, (Ozark Valley Farm), calved 4-23-47; sire, Elgon Burgess of Ozark Valley 793-747; W. R. Richardson, Springfield, Mo. 225.00

Ellida Erica of Ozark Valley, (Ozark Valley Farm), calved 5-20-47; sire, Elgon Burgess of Ozark Valley 793747; Somea Farms, Pond, Missouri 305.00

R. A.'s Low O. 2d 840475, (Rileymere), calved 1-25-45; sire, Prince Pam 624-788; Geo. Flach, Springfield, Missouri 420.00

Blackbird Helen 15th 851245, (Rileymere), calved 7-22-45; sire, Emulate's Bar 684-075; Louis C. Edson, Fair Grove, Mo. 400.00

Heather Miss of R., (Rileymere), calved 11-11-46; sire, Envious Barbarian 5th 629687; W. R. Richardson, Springfield, Missouri 370.00

Bonnie Barmere 3d of R. (Rileymere), calved 4-16-47; sire, Envious Barbarian 5th 629687; Somea Farms, Pond, Missouri 270.00

Amarantha Carol 776902, (Rush and Wickizer), calved 12-25-43; sire, Queen's Jomo 551616; Louis C. Edson, Fair Grove, Missouri 400.00

Eileenmere Black Lassie 833032, (Rush and Wickizer), calved 6-18-44; sire, Eileenmere Black Lad 2d 694666; Louis C. Edson, Fair Grove, Missouri 350.00

Eileenmere's Queen of Hearts, (Rush and Wickizer), calved 3-5-47; sire, Eileenmere's Black Gem 833031; Ray Shipman, Sparta, Missouri 275.00

People's Choice of Baron 878012, (Staley Acres), calved 4-15-45; sire, Baron's Black Boy 699273; Rush and Wickizer, Springfield, Missouri 800.00

Lady Jean 12th 956997, (Staley Acres), calved 11-5-46; sire, Bertram's Eileenmere 3d 583389; Carl Rees, Rich Hill, Missouri 220.00

Eborea Buren 2d 1024483, (Haskett Stock Farms), calved 12-30-46; sire, Buren Eileenmere 4th 874859; Somea Farms, Pond, Missouri 305.00

Eston's K. Pride 1024492, (Haskett Stock Farms), calved 4-3-47; sire, Prince Eston Quality E. 792967; W. H. Pipkin and Son, Springfield, Missouri 390.00

A dependable, abundant supply of running water for your cattle puts additional profit dollars in your pocket . . . with less work.

Dempster windmills save manpower . . . reduce feeding time . . . boost production . . . and you get the profits. Let your Dempster dealer show you how to boost cattle profits . for just a few cents a day.

DC-1-48

DEMPSTER MILL MFG. CO. BEATRICE NEBRASKA

Southwestern Indiana
Princeton, Indiana, April 12th

SUMMARY:

42 Lots	$17,160.00, average	$ 408.57
9 Bulls	4,600.00, average	511.11
33 Cows	12,560.00, average	380.60
Top 5 Head	3,535.00, average	707.00
Top 10 Head	6,270.00, average	627.00
Top 15 Head	8,570.00, average	571.33

Top Bull—Eulima's Rebellion 908063; calved May 25, 1946; sire, Fountain Glen Rebellion 33d 693226; dam, Eulima 189th 776039; consigned by Oak Lane Farm; purchased by White & Rollinson, Worthington, Indiana 750.00

Top Cow—Algonquin Sue's Patty 1030519; calved April 15, 1946; sire, Pride Boy of Evergood 592049; dam, Algonquin Sue 761452; consigned by Herschel Oberst; purchased by Robert Green, Oaktown, Indiana 800.00

Second Top Cow—Queenmere Lady 3d 900-792; calved November 13, 1945; sire, Eileenmere E. R. 703378; dam, Queen of Greenlawn 2d 672832; consigned by Greenmere Farms; purchased by A. C. Bailey, Auburn, Kentucky 675.00

Third Top Cow—P. F. Bandolier Dorothy 744198; calved February 7, 1943; sire, Bandolier Prince 637107; dam, Dorothy Blaurice 2d 520465; consigned by Greenmere Farms; purchased by Uel G. Vaughn, Clay, Kentucky 500.00

BULLS:

Fairview Georgina 162d 986053, (Charles A. Dove & Sons), calved 7-15-46; sire, Harveymere 8th 744370; Booneville Coal

Sales Corporation, Booneville, Indiana..... 675.00

Enchantmere Deluxe O. 983017, (Herschel Oberst), calved 5-20-46; sire, Evergood Enchantmere Deluxe 694591; Ernest Harlan, Terre Haute, Indiana..... 635.00

P. F. Woody's Glen 991714, (Princeton Farms), calved 10-25-46; sire, Black Woodlawn 7th 784178; Colonel A. Swalls, Terre Haute, Indiana..... 575.00

P. F. Rebellion's Pride Boy, (Princeton Farms), calved 7-14-47; sire, Peerless Rebellion 11th 776037; Earl Dunlap, Bloomington, Indiana 310.00

P. F. Double Prizemere 991719, (Princeton Farms), calved 11-24-46; sire, Double Blackcapmere 796305; Owen R. Roder & Sons, Elnora, Indiana..... 470.00

Black Peer of R. S. 1000493, (Ray Singleton), calved 2-28-47; sire, Beauty Peer 2d of Leatherwood 841899; Fred T. French & Son, Fairfield, Illinois..... 340.00

Eulima's Rebellion 908063, (Oak Lane Farm), calved 5-25-46; sire, Fountain Glen Rebellion 33d 693226; White & Rollinson, Worthington, Indiana..... 750.00

Eileenmere T. 38th 1024172, (A. E. Thompson), calved 4-15-47; sire, Eileenmere T. 11th 735418; John Bowman & Son, Odon, Indiana 400.00

Broad Back W. 932021, (Homer E. Tryon), calved 4-23-46; sire, Eileenmere H. 47th 737493; Eldon Spidel, St. Francisville, Illinois 445.00

COWS:

Ladymere Agnes 160th 949938, (Charles A. Dove & Sons), calved 4-22-46; sire, Harveymere 8th 744370; Jewell Parkhill, Leavenworth, Indiana 305.00

Erica Envy of Springhaven 981136, (L. D. Englebright & Sons), calved 1-7-47; sire, Prince Royalist of Sunbeam 846852; O. M. Kington, Madisonville, Kentucky..... 400.00

Pride 7th of Locust Hill 522156, (Greenmere Farms), calved 9-15-36; sire, Ever Elban of Sunbeam 471550; H. F. Metz, Booneville, Indiana..... 500.00

Elba Monarca 107th 690332, (Greenmere Farms), calved 5-1-42; sire, Black Lad 3d of Locust Hill 597509; Meadow Lark Farms, Sullivan, Indiana..... 350.00

Queenmere Lady 3d 909792, (Greenmere Farms), calved 11-13-45; sire, Eileenmere E. R. 703378; A. C. Bailey, Auburn, Kentucky 675.00

P. F. Bandolier Dorothy 744198, (Greenmere Farms), calved 2-7-43; sire, Bandolier Prince 637107; Uel G. Vaughn, Clay, Kentucky 590.00

Lucky Georgina D. 91st 718501, (W. Judson Hardy), calved 8-29-42; sire, Eroica Blackcap of L. 516519; Ernest Harlan, Terre Haute, Indiana 510.00

Miss Pride of H. 11th 1014278, (W. Judson Hardy), calved 3-11-47; sire, Enchantmere Prince H. 794857; Meadow Lark Farms, Sullivan, Indiana 270.00

Amy H. 46th 757611, (Charlie Hayes), calved 5-1-43; sire, Blackcap of Eroica 587238; Stanley Williams, Odon, Indiana 510.00

Elba Enecho T. M. 910441, (Charlie Hayes), calved 3-7-46; sire, Enecho Lad 4th 802425; H. M. & George Kurtz, Sturgis, Kentucky 240.00

Lora's Lady 675277, (Leming & Swickard), calved 9-17-39; sire, Glencrag Pluto 6th 494864; L. D. Englebright & Sons, New Harmony, Indiana 320.00

Epponian's Pride D. 8th 789807, (Leming & Swickard), calved 1-5-44; sire, Beauty's Edwin B. Marshall 604068; Dean Shoulders, Princeton, Indiana..... 330.00

Algonquin Sue's Patty 1030519, (Herschel Oberst), calved 4-15-46; sire, Pride Boy of Evergood 592049; Robert Green, Oaktown, Indiana 800.00

Miss P. F. Ericamere Bell 980612, (Princeton Farms), calved 3-24-47; sire, Postelmere 3d 626468; Meadow Lark Farms, Sullivan, Indiana 400.00

Miss P. F. Ericmere Effie 980608, (Princeton Farms), calved 3-3-47; sire, Postelmere 3d 626468; O. M. Kington, Madisonville, Kentucky 300.00

Idress L. 12th 843589, (Princeton Farms), calved 6-9-44; sire, Eileenmere C. 18th 650361; O. M. Kington, Madisonville, Ky. 400.00

Lady Queen L. 103d 843583, (Princeton Farms), calved 5-4-43; sire, Eileenmere C. 18th 650361; Ursul Cockerham, Petersburg, Indiana 335.00

June N. 5th 536917, (Princeton Farms), calved 9-14-37; sire, Evergold 468079; Victor Harpenou, Tell City, Indiana..... 375.00

Beauty 19th of Leatherwood 818079, (Princeton Farms), calved 6-14-44; sire, Peerless Rebellion 3d 674193; H. F. Metz, Booneville, Indiana 550.00

Bandolier Blackcap L. 2d 959787, (Princeton Farms), calved 5-14-46; sire, Evergood Bandolier 648288; Meadow Lark Farms, Sullivan, Indiana..... 300.00

Bandolier Queen L. 2d 959786, (Princeton Farms), calved 5-13-46; sire, Evergood Bandolier 648288; H. M. & George Kurtz, Sturgis, Kentucky 310.00

P. F. Rebellion's Princess 980609, (Princeton Farms), calved 3-6-47; sire, Peerless Rebellion 11th 776037; Meadow Lark Farms, Sullivan, Indiana..... 270.00

Miss P. F. Georgina's Ericamere 932460, (Princeton Farms & Joe Greenwell), calved 9-3-46; sire, Georgina Barmore Dell 809369; Carl L. Phillippi, Finkstaff, Ill. 350.00

Miss P. F. Barmore's Pride H. 932461, (Princeton Farms & Joe Greenwell), calved 9-8-46; sire, Georgina Barmore Dell 809369; H. M. & George Kurtz, Sturgis, Kentucky 275.00

Miss P. F. Blackbird Eva 932463, (Princeton Farms & Joe Greenwell), calved 9-23-46; sire, Georgina Barmore Dell 809369; Meadow Lark Farms, Sullivan, Indiana.... 300.00

Miss P. F. Peerless Blackbird, (Princeton Farms), calved 12-12-46; sire, Peerless Rebellion 4th 703010; Meadow Lark Farms, Sullivan, Indiana..... 260.00

Evergood Pride Lady 5th 1024458, (Esco Shelton & Son), calved 7-29-46; sire, Evergood Revolt 775129; H. M. & George Kurtz, Sturgis, Kentucky..... 190.00

Georgina Again S. 3d 956320, (Esco Shelton & Son), calved 11-7-46; sire, Hardwickmere E. 9th 725167; Meadow Lark Farms, Sullivan, Indiana..... 265.00

DUROCS

The Practical Farmer's Choice!

Why?

Because, DUROCS GROW FASTER ON LESS FEED. For larger litters of faster growing pigs choose DUROCS—the leading breed of swine in the U. S. A.

The DUROC ASSOCIATION is ready to help you start making more money with DUROCS. For FULL INFORMATION, WRITE TODAY!

UNITED DUROC RECORD ASSN.

Room 3, Duroc Bldg., Peoria 3, Ill.

The Allen **GRAIN BUSTER**

By Use of Cutting Cylinders, A New Principle - Pat. Applied For

CRACKS CORN - wheat, barley or other grain

As coarse or as fine as you wish

CRIMPS OATS or other grain - without powdering, no meal

NOT JUST A "GRAIN ROLLER"—NOT A GRINDER

Low Price—
Due To
High Production

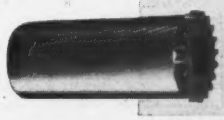

Cutting cylinders of steel, helically machined cutting surface, gear driven.

•

All cutting edges, gears, shafts, bearings, enclosed within body for safety.

Magnet assembly in hopper for removing nails or other metallic substance.

•

Cracks one bushel of corn per minute!

•

Ball bearing construction.

Hopper of sheet metal with feed regulator.

•

Body of cast, one-piece construction, no sheet metal or wood. All working parts enclosed for safety.

•

Cut as coarse or as fine as you wish by moving this lever. No wrench or tools required.

•

Mounting stand with hinged motor base—optional—has reversible delivery chute.

•

Only ¾ or 1 H. P. motor required, due to machine construction, instead of usual 3 to 5 H. P. Less motor cost . . . less operating cost.

•

ONLY 110 VOLTS REQUIRED FOR OPERATION. LARGER MOTORS REQUIRE HIGH VOLTAGE!

Many of the largest, best known pure bred breeders have already replaced their equipment with a "Grain Buster." Names upon request. To see a "Grain Buster" is to know why. Order yours now.

EARLY DELIVERIES NOW BEING MADE

Unconditionally guaranteed. If you do not agree the "Grain Buster" does a better job, is more rugged, finer-made than any other machine for the purpose, return it and your money will be refunded.

ALLEN ENGINEERING CO. 241 CHENE ST., DETROIT 7, MICH.

Raise . . .

Berkshires

the ABERDEEN-ANGUS of the PORCINE WORLD.

★ ★ ★

For information concerning this Great Breed address

Berkshire News

410 S. 5th St. Springfield, Illinois

DAISY *Cattle Markers*

PROTECTED BY 10 U. S. PATENTS

Delivery one to three days, postpaid. Furnished assembled with adjustable chain. Large numbers on marker black inlaid. Neck Chains locked by key ring.

NO. 21—FOR NECK. Adjustable chain. Numbered both sides. $11.50 per doz.
NO. 22—For calves and young stock. $9.50 per doz.
NO. 17—FOR HORNS. Adjustable chain. $8.00 per doz.
NO. 25M—Marker Plates without chain. Key Ring Fasteners. $6.50 per doz.
NO. 38—DOUBLE PLATE NECK CHAIN. Upper portion strap; lower portion chain. $12.50 per dozen.

NO. 25—DOUBLE PLATE ALL CHAIN MARKER. Marker Plates SOLID BRASS, numbered both sides. Chain is brass plated. Weight, 1 lb. each.

Price: $14.50 per doz.

Sample mailed for $1.00. Write for folder.

GOLDEN ARROW FARMS

Dept. AJ Box 7 Huntington, Indiana

Blackbird Lady of O. L. 988617, (Ray Singleton), calved 8-28-46; sire, Fountain Glen Rebellion 33d 693226; Dean Shoulders, Princeton, Indiana 260.00

Georgina Eroica of S. 2d 956301, (Homer Small & Son), calved 11-6-46; sire, Hardwickmere E. 9th 725167; G. W. Bennett, Henderson, Kentucky 400.00

Georgina Choice S. 3d, (Homer Small & Son), calved 4-12-47; sire, Hardwickmere E. 9th 725167; Hugh Litherland, Carmel, Illinois 290.00

Queen Eileen T. 21st 927333, (A. E. Thompson), calved 4-15-46; sire, Eileenmere T. 11th 735418; Uel G. Vaughn, Clay, Kentucky 385.00

Line Queen T. 46th 927326, (A. E. Thompson), calved 2-1-46; sire, Eileenmere T. 11th 735418; Uel G. Vaughn, Clay, Ky... 485.00

Clark County Breeders

Springfield, Ohio, April 10th

SUMMARY:

60 Lots	**$22,580.00,**	**average**	**$ 376.33**
4 Bulls	**2,325.00,**	**average**	**581.25**
56 Cows	**20,255.00,**	**average**	**361.69**
Top 5 Head	**4,750.00,**	**average**	**950.00**
Top 10 Head	**7,300.00,**	**average**	**730.00**
Top 15 Head	**9,600.00,**	**average**	**640.00**
Top 20 Head	**11,475.00,**	**average**	**573.75**

Top Bull—Ravensmere 6th 712174; calved 10-25-42; sire, Eileenmere 260th 560256; dam, Canterbury Mignonne 7th 593784; consigned by Hearthstone Farms, Springfield, Ohio; purchased by Curtis Balthaser, Spencerville, Ohio 900.00

Top Cow—Elba Judy 33d 100041; calved October 8, 1946; sire, Duke of Crestland 734704; dam, Elba Judy 32d 661581; consigned by EandE Farms, Springfield, Ohio; purchased by Longview Aberdeen-Angus Farms, Burlington, West Virginia.. 1250.00

Second Top Cow (Tie)—Eastways Blackbird 10th 938286; calved July 25, 1946; sire, Envious of Eastways 7th 751363; dam, Blackbird Marlene 5th 828633; consigned by Eastways Farms, Springfield, Ohio; purchased by Riverside Farms, Foster, Ohio 1000.00

Second Top Cow (Tie)—Blackcap Empress M. G. 3d 1015512; calved April 10, 1947; sire, General of Angus Valley 670097; dam, Blackcap Empress M. 73d 744598; consigned by Springwood Farms, Springfield, Ohio; purchased by River Side Farms, Foster, Ohio 1000.00

Third Top Cow—Black Nancy's G. Blackbird 1015509; calved April 3, 1947; sire, General of Angus Valley 670097; dam, Springwood Black Nancy 703416; consigned by Springwood Farms, Springfield, Ohio; purchased by River Side Farms, Foster, Ohio 600.00

Fourth Top Cow—Eric's Beauty 9th 940-862; calved July 10, 1946; sire, Ravenswood Eric 3d 681141; dam, Black Beauty of Fairhaven 537816; consigned by Tuttle & Yoder, Urbana, Ohio; purchased by River Side Farms, Foster, Ohio 550.00

BULLS:

Homesteadmere B. 3d 962017, (Goodfellow Homestead Farms), calved 11-1-46; sire, Blackcap of Homestead 641862; Walter Goode, Bradford, Ohio 450.00

Homesteadmere B. 962013, (Goodfellow Homestead Farms), calved 10-4-46; sire, Blackcap of Homestead 641862; Guy G. Cratty, Wapakoneta, Ohio 500.00

Homesteadmere H. 7th 962018, (Goodfellow Homestead Farms), calved 11-18-46; sire, Hardwickmere 83d 774514; R. R. Gesler, Wapakoneta, Ohio 475.00

Ravensmere 6th 712174, (Hearthstone Farms), calved 10-25-42; sire, Eileenmere 260th 560256; Curtis Balthaser, Spencerville, Ohio 900.00

COWS:

Blackcap Agee (Sent for Record), (Achorvale Farm), calved 12-8-46; sire, Prince Eileenmere 667th 793995; Longview Aberdeen-Angus Farms, Burlington, West Virginia 285.00

Prideen Peony 954316, (Achorvale Farm), calved 4-9-46; sire, General Elite 5th 665128; Walter Goode, Bradford, Ohio.... 270.00

Blackcap Adah 4th 954312, (Achorvale Farm), calved 2-15-46; sire, General Elite 5th 665128; Walter Goode, Bradford, Ohio 300.00

Dot Bloom B. 2d 966982, (Harry K. Beard Son), calved 4-22-46; sire, Eileenmere of Eastways 21st 651334; R. R. Gesler, Wapakoneta, Ohio 290.00

Ann Irvington B. 2d 966988, (Harry K. Beard & Son), calved 5-8-46; sire, Eileenmere of Eastways 21st 651334; Pinnacle Farms, Dayton, Ohio 285.00

Black Countess Orvetta H. B. 966977, (Harry K. Beard & Son), calved 4-1-46; sire, Killbuck King 722555; M. M. Dorn, Washington, C. H., Ohio 245.00

Dora Yvette H. B. 966987, (Harry K. Beard & Son), calved 5-3-46; sire, Killbuck King 722555; Pinnacle Farms, Dayton, Ohio 225.00

Barlene H. B. 966978, (Harry K. Beard & Son), calved 4-1-46; sire, Envious Lad of Eastways 666973; Pinnacle Farms, Dayton, Ohio 235.00

Elba Judy 33d 100041, (EandE Farms), calved 10-8-46; sire, Duke of Crestlands 734704; Longview Aberdeen-Angus Farms, Burlington, West Virginia..... 1250.00

Eastways Blackbird 10th 938286, (Eastways Farms), calved 7-25-46; sire, Envious of Eastways 7th 751363; River Side Farms, Foster, Ohio 1000.00

Nubian Nymph 599001, (Ralph Fulton & Son), calved 6-20-39; sire, Nubian Revolution 512988; Pinnacle Farms, Dayton, Ohio 300.00

Buckeye Black Missie 963156, (Ralph Fulton & Son), calved 2-12-46; sire, Hardwickmere E. 8th 682328; Pinnacle Farms, Dayton, Ohio 310.00

Fulton's Black Gem 2d 949607, (Ralph Fulton & Son), calved 12-10-45; sire, Elkany H. 638382; Pinnacle Farms, Dayton, Ohio 300.00

Osborn's Lady Blackbird 864618, (Ralph Fulton & Son), calved 5-1-45; sire, Enchanter Fellow 713090; Paul L. Nelson, Spring Valley, Ohio 290.00

Fulton's Black Gem 11th 949616, (Ralph

Air-Craft Aluminum

LIFE-TIME GATES

STRONG! 12 x 5 ft. Supporting over 2,000 lb. Hold anything alive.

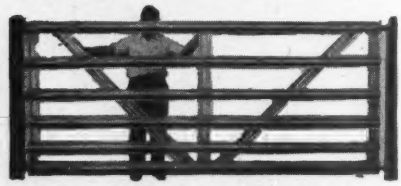

BEAUTIFUL 12 x 5 ft. 6 Panel RANCH Style — $26.50 each.

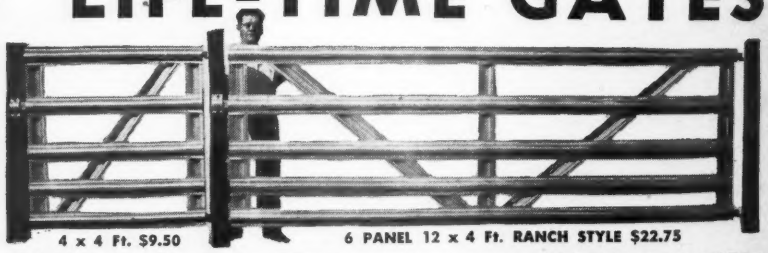

4 x 4 Ft. $9.50 **6 PANEL 12 x 4 Ft. RANCH STYLE $22.75**

FORGET Sagging Gates FOREVER

LIFE-TIME Gates are used and recommended by largest Ranch and Stock Farms in the world. Beautiful, Strong, Lightweight gates to end your Gate worries forever at less than cost of Aluminum to the Government. Spring-tempered LIFE-TIME Aluminum GATES are guaranteed forever against RUST, ROT or SAG. The best gates ever made—Free descriptive catalogue upon request. ORDER YOUR GATES NOW!

Order at FACTORY PRICES

LENGTH	HEIGHT	WEIGHT	PRICE FOB
4 ft.	4 ft.	23 lb.	$ 9.50
4 ft.	5 ft.	29 lb.	11.50
10 ft.	4 ft.	49 lb.	19.75
10 ft.	5 ft.	59 lb.	23.50
12 ft.	4 ft.	55 lb.	22.75
12 ft.	5 ft.	66 lb.	26.50
14 ft.	4 ft.	64 lb.	28.75
14 ft.	5 ft.	70 lb.	31.50
16 ft.	4 ft.	75 lb.	33.75
16 ft.	5 ft.	81 lb.	36.50

Complete with heavy hinges and safety slide latch.

ALUMINUM PRODUCTS CO.

BOX G STEPHENVILLE, TEXAS

Fulton & Son), calved 7-3-46; sire, Black Eileenmere W. G. 7th 756176; Pinnacle Farms, Dayton, Ohio 325.00

Fulton's Lady Blackbird (Sent for Record), (Ralph Fulton & Son), calved 10-12-46; sire, Black Eileenmere W. G. 756176; River Side Farms, Foster, Ohio 475.00

Elaine 4th of Homestead 962010, (Goodfellow Homestead Farms), calved 9-18-46; sire, Blackcap of Homestead 641862; Carl Presar, Wapakoneta, Ohio 325.00

Princess 2d of Homestead 711876, (Goodfellow Homestead Farms), calved 7-13-42; sire, The Enhancer 557713; Curtis Balthaser, Spencerville, Ohio 365.00

Blackbird E. 2d of Homestead 1020419, (Goodfellow Homestead Farms), calved 3-5-47; sire, Hardwickmere E. 2d 671-147; Walter Goode, Bradford, Ohio 250.00

Elba's Lassie of G. H. F. 962025, (Goodfellow Homestead Farms), calved 1-3-47; sire, Hardwickmere E. 2d 671147; River Side Farms, Foster, Ohio 500.00

Beauteous of Meadow Brook 904274, (Meadow Brook Stock Farm), calved 4-10-45; sire, General Enchanter 6th 718455; Pinnacle Farms, Dayton, Ohio 300.00

Enchantress of Shawnee Farm 2d 974598, (Shawnee Farms); sire, Barbor Eileenmere 742707; Karl Troutman, Upper Sandusky, Ohio 310.00

Jilla's Jilt G. 1015506, (Springwood Farms), calved 3-8-47; sire, General of Angus Valley 670097; Longview Aberdeen-Angus Farm, Burlington, West Va. 400.00

Erica Energy's G. 3d 1015507, (Springwood Farms), calved 4-2-47; sire, General of Angus Valley 670097; Meadow Brook Farms, Xenia, Ohio 255.00

Black Nancy's G. Blackbird 1015509, (Springwood Farms), calved 4-3-47; sire, General of Angus Valley 670097; River Side Farms, Foster, Ohio 600.00

Blackcap Empress M. G. 3d 1015512, (Springwood Farms), calved 4-10-47; sire, General of Angus Valley 670097; River Side Farms, Foster, Ohio 1000.00

G. S. W. Ruth's 2d 934126, (Springwood Farms), calved 4-17-46; sire, General of Angus Valley 670097; Burson & Cook, Carey, Ohio 340.00

Eric's Beauty 9th 940862, (Tuttle & Yoder), calved 7-10-46; sire, Ravenswood Eric 3d 681141; River Side Farms, Foster, Ohio.... 550.00

Eric's Chloeta 940853, (Tuttle & Yoder), calved 4-25-46; sire, Ravenswood Eric 3d 681141; Marvin Hinton, Commercial Point, Ohio 285.00

Eric's Tillie 2d 940856, (Tuttle & Yoder), calved 5-6-46; sire, Ravenswood Eric 3d 681141; E. A. Gesler, Wapakoneta, Ohio 280.00

Eric's Conneta 940858, (Tuttle & Yoder), calved 5-16-46; sire, Ravenswood Eric 3d 681141; Longview Aberdeen-Angus Farms, Burlington, West Virginia 500.00

Eric's Prairie Lass 940859, (Tuttle & Yoder), calved 5-23-46; sire, Ravenswood Eric 3d 681141; R. R. Gesler, Wapakoneta, Ohio 300.00

Eric's Bonnie Ruth 940863, (Tuttle & Yoder), calved 11-6-46; sire, Ravenswood Eric 3d 681141; Pinnacle Farms, Dayton, Ohio 290.00

Lady Pearl of Fairvale 978112, (J. B. Wallingsford & Son), calved 6-2-46; sire, Prince Victor of Homestead 711873; R. R. Gesler, Wapakoneta, Ohio 300.00

Maid of Fairvale 978113, (J. B. Wallingsford & Son), calved 6-13-46; sire, Prince Victor of Homestead 711873; Pinnacle Farms, Dayton, Ohio 325.00

G. S. W. Erica's Lady 3d 958098, (J. B. Wallingsford & Son), calved 7-3-46; sire, General of Angus Valley 670097; River Side Farms, Foster, Ohio 400.00

Beauty K. of Fairvale 978114, (J. B. Wallingsford & Son), calved 7-23-46; sire, Prince Victor of Homestead 711873; Guy G. Cratty, Wapakoneta, Ohio 400.00

Princess Estellmere 941059, (Elder Welch), calved 7-23-46; sire, Benrus H. 764976; Pinnacle Farms, Dayton, Ohio 300.00

Miss Coquette D. 687799, (Elder Welch), calved 2-21-42; sire, Eloquent A. 616753; Pinnacle Farms, Dayton, Ohio 335.00

Maid of Sunny Side 712415, (Elder Welch), calved 6-2-42; sire, Evelation 552683; F. G. Kraus, Ludlow Falls, Ohio 325.00

Miss Edna M. 16th 744593, (Hearthstone Farms), calved 5-4-43; sire, Bell Boy M. K. 459602; Marvin Hinton, Commercial Point, Ohio 300.00

Miss Empress M. 10th 744594, (Hearthstone Farms), calved 5-6-43; sire, Bell Boy M. K. 459602; M. M. Dorn, Washington, C. H., Ohio 260.00

Lady Blackbird M. 6th 744595, (Hearthstone Farms), calved 5-6-43; sire, Bell Boy M. K. 459602; River Side Farms, Foster, Ohio 500.00

Lady Blackcap A. 2d 744597, (Hearthstone Farms), calved 5-8-43; sire, Bell Boy M. K. 459602; Pinnacle Farms, Dayton, Ohio 290.00

Miss Empress A. 752032, (Hearthstone Farms), calved 6-20-43; sire, Bell Boy M. K. 459602; Longview Aberdeen-Angus Farm, Burlington, West Virginia 350.00

Blackcap M. 116th 744608, (Hearthstone Farms), calved 7-7-43; sire, Cavalier 3d 566955; F. G. Kraus, Ludlow Falls, Ohio 305.00

Black Empress L. C. 744602, (Hearthstone Farms), calved 5-24-43; sire, Cavalier 3d 566955; River Side Farms, Foster, Ohio.. 500.00

June's Rose 562925, (Hearthstone Farms), calved 5-18-38; sire, Bloom's Warrior 489898; M. M. Dorn, Washington, C. H., Ohio 240.00

Black Pansy H. 3d 566652, (Hearthstone Farms), calved 7-10-38; sire, Bloom's Warrior 489898; Pinnacle Farms, Dayton, Ohio 315.00

June's Rose 7th 743565, (Hearthstone Farms), calved 4-25-43; sire, Evelation 552683; Longview Aberdeen-Angus Farms, Burlington, West Virginia 300.00

June's Rose 2d 576072, (Hearthstone Farms), calved 4-10-39; sire, Bloom's Warrior 489898; H. E. Everhart, Mechanicsburg, Ohio 200.00

Ravensmere Blackcap H., (Hearthstone Farms), calved 4-17-47; sire, Ravensmere 6th 712174; J. W. Powell & Son, Ada, Ohio 185.00

Ravensmere's Rose, (Hearthstone Farms), calved 4-12-47; sire, Ravensmere 6th 712-174; H. S. & J. W. Houser, Casstown, Ohio 150.00

Erica Miller 2d 744591, (Hearthstone Farms), calved 4-28-43; sire, Bell Boy M. K. 459602; Goodfellow Homestead Farms, Springfiled, Ohio 360.00

The Poland China World

The only magazine covering the entire Poland China Field, serving the breeders with a Field Force of efficient and competent men who have had years of practical experience.

Subscription Rates:

$1.00 for one year
$2.00 for three years

Waverly *Box 359* **Iowa**

Get Maximum Benefits From Your Feed

False Economy

The old way of feeding live stock short rations is indeed "False Economy". To do business profitably one must avoid unnecessary waste of time and materials. There's a way to secure more profit at lower feeding costs.

Be Modern--Use a "Grain Roller"

It has definitely been proven that whole grains are not as readily digested as "CRIMPED" or "ROLLED" grains. Live stock show more gains on less feed, when it is rolled or crimped. Modern feeding policies demand efficiency. The "GRAIN ROLLERS" can help you operate more efficiently.

For Better Results, Use a "Grain Roller"

Breeders and feeders throughout the nation are successfully using a Barrentine "Grain Roller and Crimper". They are durable, simple to operate and add profits to your operation.

Complete Details Upon Request. We have an attractive Booklet ready for mailing. Please write for it as well as other literature.

Address: Sales Promotion,

The Barrentine Manufacturing Company

GREENWOOD MISSISSIPPI

Index to Advertisers for June, 1948

ARKANSAS

Arkansas A. A. Breeders' Assoc., Pocahontas 29

CALIFORNIA

Battles, Otto V., Los Olivos 119
Pacific Coast Breeders', Madera 100
Volkman, Mr. & Mrs. Wm. G., Jr., Selma 100

CANADA

Don-Head Farms Limited, Richmond Hill, Ontario 100

COLORADO

C/Y Ranch, Weston 98
Jeppeson Brothers, Manzanola 98

FLORIDA

Sturdy Oak Farm, Bartow 91

GEORGIA

Buckeye Farms, Atlanta 30
Modena Plantation, Savannah 91

ILLINOIS

American A. A. Breeders' Ass'n, Chicago 101
Bureau County Breeders', Princeton 86
Carter's Stock Farm, Elmwood 88
Central Illinois Breeders', Congerville 88
Dye, B. A., Princeton 115
Dyson, George, Rushville 37
Hoppler Brothers, Greenview 87
Lone Cedar Farm, Springfield 65
Mercer County Breeders', Aledo 89
South Side Stock Farm, Rockbridge 87
The Dells Valley Farms, Congerville 86
Thornton, J. F., New Berlin 27
Tolan, J. Garrett, Pleasant Plains 2

INDIANA

Greenacre Farms, Morocco 26
Greenmere Farms, Oaktown 99
Springhaven Farms, Evansville 24

IOWA

Breniman, Ernest & Son, Brooklyn 64
Buena Farms, Bussey 66
El-Jon Farms, Rose Hill 35
Goose Creek Farms, Muscatine 66
Harris, Dr. H. H. Farms, Battle Creek 66
Maas Brothers, Riverside 67
Marycrest Farms, Maloy 64
Meier Brothers, Melbourne 66
Muench, Aikin & Sons, Ogden 66
Wilton Farms, Davenport 69

KANSAS

Falling Water Angus Farm, Eureka 95
Reed Stock Farm, Wichita 12
Triple S Angus Ranch, Rosalia 94
Winsted Stock Farm, Humbolt 94
Workman, Johnson, Russell 94

KENTUCKY

Dixie Stock Farm, Lancaster 34
Great Meadows A. A. Breeders, Goshen 99
Quisenberry, J. H., Winchester 99
Reverie Knoll Farms, Danville 38
Whitney, C. V. Farm, Lexington 32

MARYLAND

Cold Saturday Farm, Finksburg 93
Cremona Farms, Mechanicsville 28
Monocacy Farms, Frederick 93

MASSACHUSETTS

Laurel Hill Farm, Blandford 79

MICHIGAN

Grand River Stock Farm, Webberville 7
Great Oaks Stock Farms, Rochester 68
Raona Farms, Williamston 5
Sun Valley Farm, Cassopolis 90
Wickwire Farm, Jackson 90
Wildwood Farms, Lake Orion 6

MINNESOTA

Glencarnock Stock Farms, Ada 19
Kulick Motor Sales, Brainerd 97
Viewlawn Herds, Harmony 97

MISSISSIPPI

Holly Grove Farm, Crenshaw 17

MISSOURI

Clearwater Farm, Springfield 72
Dickinson, L. V. & Son, Bogard 71
Good Earth Stock Farm, New Florence 75
Green Valley Farms, Kansas City 74
Grismere Farms, Cora 73
Heart of America, Kansas City 72
Howard County Breeders, Fayette 75
Maple Ridge Stock Farm, Union 73
Moritz, Grover C., Kirksville 73
Oak Ridge Stock Farm, Columbia 72
Penney & James, Hamilton 33
Red Oak Farms, Rocky Comfort 71
Rogers, Earl & Harold, Kirksville 76
Schmidt, A. H. & Son, Kansas City 77
Silver Top Farm, Belton 78
Spencer, George, Columbia 73
Thousand Hills Farm, Kirksville 74

NEBRASKA

Maple Dell Farms, Crab Orchard 98
Polka, Edward, Riverton 98

NEW HAMPSHIRE

Fort Rock Farm, Exeter 79

NEW JERSEY

Hideaway Farm, Chester 13
H. & L. Farms, Marlboro 80
Hockhockson Farm, Eatontown 81
Shadow Isle Farm, Red Bank ..... 14 & 15
Walking Horse Farm, Rosemont 80
White Gates Farms, Flanders 81

NEW YORK

Dancote Farm, Lawtons 79
Ess Kay Farm, East Aurora 79
H I Stock Farm, Bayshore, Long Island 36

NORTH DAKOTA

Agassiz Farms, Davenport 96

OHIO

Den Mor Farms, Wilmington 92
Eastways Farm, Springfield 10
Goodfellow Homestead Farms, Springfield 92
Miami Valley Farms, Mason 9
Ohio A. A. Breeders, Columbus 8
Springwood Farms, Springfield 18
Springwood & Glencarnock, Springfield 20
Warner Grove Farms, Greenville 11

OKLAHOMA

Angus Valley Farms, Tulsa 4
Four Corners Farm, Enid 95
Sunbeam Farms, Miami 120

PENNSYLVANIA

Herbert's Hill Farms, West Chester 70

SOUTH CAROLINA

Brays Island Plantation, Yemassee ..... 22 & 23

TENNESSEE

Ames Plantation Grand Junction 70
Keefauver, Joe & Jack, Jonesboro 21
McCartt, J. H. Farm, Wartburg 70
Pageland Stock Farm, Clarksville 70

TEXAS

Bluebonnet Angus Farm, Paris ..... 60 & 61

VERMONT

Hildene Farm, Manchester 70

VIRGINIA

Adams, Julian, Lynchburg 82
Creswell Farm, Forest 83
Elk Hill, Forest 82
Ellerslie, Charlottesville 3
Highlands, Round Hill 31
Le Baron Farm, Warrenton 58-C
Old Elkton Farm, Forest 25
Red Gate Farm, Millwood 84
Valley Vista Farm, Lynchburg 83
Virginia Booster Sale 16

WEST VIRGINIA

Greenbrier Stock Farms, Lewisburg 85

WISCONSIN

Blackbourn, Mrs. C. E., Cassville 97
Lakewood Farm, Mukwonago 3

AUCTIONEERS

Bockelman Auction School, Sioux City, Iowa 116
Chandler, Fred E., Chariton, Iowa 116
Good, Paul L., Van Wert, Ohio 116
Guffey, Chet, Columbus, Ohio 116
Halsey, J. E., Des Moines, Iowa 116
James, Hamilton, Newton, Illinois 116
Johnston, Roy G., Belton, Missouri 116
Kurtz, Geo. M., Sturgis, Kentucky 116
Pfister Auction School, Madison, Wisconsin 116
Reppert, Fred School of Auctioneering, Decatur, Indiana 116
Sims, Ray, Belton, Missouri 116

COMMERCIALS

Allen Engineering Co., Detroit, Michigan 111
Aluminum Products Co., Stephenville, Texas 112
Barrentine Mfg. Co., Greenwood, Mississippi 113
Berkshire News, Springfield, Illinois 112
Breeders Supply Company, Council Bluffs, Iowa 102
Dempster Mill Mfg. Co., Beatrice, Nebraska 110
Franklin, O. M. Serum Co., Denver, Colorado 84
Golden Arrow Farms, Huntington, Indiana 112
Hampshire Herdsman, Peoria, Illinois 117
Hartford Insurance Agency, Chicago, Illinois 102
LaMay, Mrs. Lloyd, Monica, Illinois 117
McNulty & Thew Studios, Inc, Wesport, Conn. 106
Morford, L. R., Iowa City, Iowa 102
Morton Salt Co., Chicago, Illinois 105
Ottawa Mfg. Co., Ottawa, Kansas 104
Puritan Laboratories, Inc., Des Moines, Iowa 117
Quaker Oats Company, Chicago, Illinois 107
Schwab & Bacon, Harlan, Iowa 103
Security Remedies Co., New York, New York 104
Security Seal Co., New York, New York 102
Silver King Products Mfg. Co., Oklahoma City, Oklahoma 108
Stone Mfg. & Supply Co., Kansas City, Missouri 110
Stone Live Stock Supply Co., Denver, Colorado 102
The Cattleman, Fort Worth, Texas 102
The Farnam Company, Omaha, Nebraska 117
The Poland China World, Waverly, Iowa 113
The Union Central Life Ins. Co., Cincinnati, Ohio 103
United Duroc Record Ass'n, Peoria, Illinois 111
Viking Laboratories, Des Moines, Iowa 108
Weston Mfg. & Supply Co., Denver, Colorado 103

FURTHER TESTS ON NEW BANG'S VACCINE

Dr. I. Forest Huddleson's new brucellosis vaccine developed at Michigan State college is soon to be tested on herds in several states.

The large scale test will be on a 65-head dairy herd at Charleston, West Virginia, under the direction of state veterinarians of West Virginia, Pennsylvania, Ohio, Maryland and Virginia.

R. J. Funkhouser, industrialist and West Virginia farm owner, is making available all the facilities of a 160-acre farm. His contribution may exceed $50,000.00 when the cost of purchase of 65 Brucellosis-free heifers, labor and feed expense is added. The test will require a year or more to further determine the value of Brucella M vaccine.

Dr. T. C. Green, state veterinarian of West Virginia heads the committee which will select a veterinarian to be stationed at the farm and conduct all tests.

Dr. Huddleson was contacted by the committee which obtained a permit from the U. S. Bureau of Animal Industry for shipment of the vaccine outside Michigan. He will probably visit the test farm when called upon by the group.

Michigan cattlemen have been able to obtain the vaccine through their veterinarians since last fall. More than 20,000 innoculations have been produced by the Michigan State College laboratory.

State veterinarians in Ohio, Tennessee and Virginia have also obtained permission to conduct some special tests with the new vaccine on specific herds within their states, Dr. Huddleson said.

—o—

CENTRAL ILLINOIS BREEDERS FIELD DAY JUNE 27th

Illinois Aberdeen-Angus Breeders will get their first opportunity to meet together on June 27th when the Central Illinois Aberdeen-Angus Breeders' Association, of which Simon E. Lantz, Congerville, past president of the national association, is secretary, sponsors a gigantic picnic and demonstration on the Everett Glasgow farm just outside of Monticello, Illinois.

Every prominent breeder of the state and middle west is expected to be on hand for perhaps the most unusual program ever to be presented at a picnic. Spectators will not only get a preview of the grounds and temporary camping site for Illinois' new 4-H Club camp which will house 500 boys and girls at a time when completed, but will also inspect the mystery-shrouded grounds of the Robert Allerton estate, only recently opened to the public when the 6,000 acre estate was given to the University of Illinois.

Opening with an inspection of the cattle gathered for the demonstrations, the program starts at 9 a.m. central standard time. From 10:00 a.m. until noon there will be type demonstrations of bulls and females with the aid of the staff of the University of Illinois agricultural college.

Adjourning for basket luncheons under the ample shade trees, with the Piatt County home bureau on hand to help provide those who run short of food and drink, the social hour will provide a welcome but brief interlude.

The afternoon program of talks begins at 1:00 p.m. with a word of welcome followed by a discussion of "The Place for Beef Cattle on Corn Belt Farms." State Director of Agriculture Arnold P. Benson and Dean Rusk, of the University of Illinois, will speak briefly, the Dean discussing the Allerton gift and the seven farms which support it, and the Camp.

"Aberdeen-Angus of Distinction"

MR. and MRS. B. A. DYE, Owners

Present Our Junior Herd Sire

DYLEENMERE 15th

Sire: EILEENMERE 500th 699155	Eileenmere 85th 470007	Eileenmere 32d 428072	Eileenmere 15th 398457
			Blackbird Girl 7th 363545
		Enchantrene 364519	Shady Brook Elwood 246334
			Elmland Erica A. 7th 242131
	Edwina 7th G. M. 534304	Maid's Belmore 489378	Belmore Star 429350
			Blackbird Maid 37th 359161
		Edwina 5th G. M. 504963	Belasco 6th 408627
			Edwina M. 3d 487469
Dam: BLACKCAP TOLAN 130th 794025	Eileenmere 487th 668743	Eileenmere 85th 470007	Eileenmere 32d 428072
			Enchantrene 364519
		Pauline T. 6th 523013	Eileenmere 32d 428072
			Pauline T. 4th 363531
	Eileenmere's Blackcap W. 8th 698951	Eileenmere 201st 535221	Eileenmere 85th 470007
			Blackcap McHenry 405th 401287
		Eileenmere's Blackcap W. 4th 552652	Eileenmere Wilson 2d 477445
			Blackcap A. M. 5th 427268

Typical of what you can expect, when you mate an outstanding Female, like BLACKCAP TOLAN 130th, a daughter of EILEENMERE 487th to EILEENMERE 500th, the 1946 International Grand Champion Bull. We have great hopes for this young Bull, and if individuality and pedigree or breeding mean anything, we should be well pleased.

■ ■ ■

We have some young Bulls coming along, a few are being reserved for our own selection, but we do have a few rather good prospects for sale at private treaty.

■ ■ ■

PRINCETON, ILLINOIS

Coming Sales *Listing is Free!*

Public Auctions have proven the greatest enterprise in the Pure Bred Cattle Business . . . affording that opportunity to see and compare individuals and values as set by those seeking Foundation Material for either Pure Bred Foundations or for strengthening already established Herds . . . List Your Sale Dates with the JOURNAL, thus avoiding duplications and confusion.

Get your name on All of These Mailing Lists

Who knows; you may find listed exactly what you have been looking for

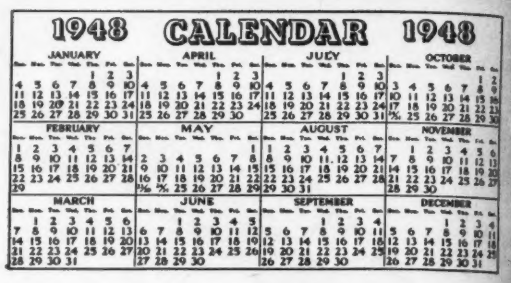

June

June 15—South Central Iowa Association Sale, Oskaloosa, Iowa, Clyde A. Hanna, New Sharon, Iowa, Secretary.

June 23—Brockman, L. W. Co., Fayette, Missouri. "Complete Dispersal" Sale.

June 25—Bluebonnet Angus Farm Dispersion Sale, Paris, Texas.

June 28 & 29—Buckeye Farms Dispersion Sale, Atlanta, Georgia.

August

August 12—Ohio State Show and Sale, Urbana, Ohio. J. B. McCorkle, Sale Manager, A.I.U. Bldg., 50 West Broad Street, Columbus 15, Ohio.

August 13—Glencarnock-Springwood Production Sale at Springfield, Ohio. L. C. Aleshire, Sale Manager, P. O. Box 416, Springfield, Ohio.

August 14—Virginia Booster Sale, Staunton, Virginia.

August 20—Northeastern Ohio Show and Sale Cuyahoga County Fair Grounds. Berea, Ohio. R. Walter Krantz, Sale Manager, Lodi, Ohio.

August 23—Carlton Corbin, Ada, Oklahoma.

September

September 1—Arglaize County, Ohio, Breeders. Milo Shaw, Uniopolis, Secretary.

September 11—East Central Missouri's Second Annual Fall Sale, St. Charles, Missouri.

September 14—Oak Ridge Stock Farm Production Sale, Columbia, Missouri.

September 16—Whitley County Sale, Columbia City, Indiana.

September 17—Southeastern Indiana Angus Breeders' 3rd Annual Fall Sale, Rushville, Indiana, Charles L. Swallow, Sale Manager, Richmond, Indiana.

September 18—New Jersey Breeders' Sale, Trenton, New Jersey. Eugene K. Denton, Chairman, Sale Committee, 1 West 57th Street, New York 19, New York.

September 18—Greenmere Farms Sale, Oaktown, Indiana.

September 20—Hideaway Farm Aberdeen-Angus Sale, Chester, New Jersey.

September 20—Central Iowa Angus Sale, Marshalltown, Iowa. Clair G. Mason, Sales Manager.

September 20—Harrison County Aberdeen-Angus Breeders' Sale, Bethany, Missouri. C. H. Thompson. Secretary.

September 21—Lee Dan Farms, Washington Crossing. New Jersey. John E. Postley, Rm. 534 Empire State Building, New York City (1) N. Y.

September 22—Armaghdale Farms Dispersion Sale, Galva, Illinois. Hugh McWhorter, Sale Manager.

September 23—Mercer County Aberdeen-Angus Breeders, Aledo, Illinois.

September 24—Johnson Brothers Dispersion, Galva, Illinois.

September 27—Southwestern Indiana Aberdeen-Angus Breeders' Association, Princeton, Indiana.

September 27—Dutchess County Aberdeen-Angus Breeders' Sale, Millbrook, New York. Bill Landauer, Sale Manager.

September 29—Sixth Annual Fitted Show and Sale of the Pennsylvania A. A. Breeders' Association. Location announced later.

October

October 2—Ontario Breeders' Sale.

October 8—Marion County, Ohio. Breeders. Earl Augenstein, Marion, Ohio, Secretary.

October 9—North Dakota Aberdeen-Angus Breeders' Association, Carrington, North Dakota.

October 11—Central Regional Association, J. B. McCorkle. Columbus, Ohio, President.

October 11—Second Annual N Bar "Combination" Sale, Lewistown, Montana.

October 11—The New Mexico Aberdeen-Angus Cattlemen's Association Second Show and Sale, Clovis, New Mexico. Rebecca James, Secretary.

October 12—Howard Sawyer, Miami Valley Farms, Mason, Ohio.

October 13—Interstate Association's Fall Sale, Sioux City, Iowa.

October 26—Ellerslie's Second Annual Production Sale, Charlottesville, Virginia.

October 28—Arkansas Aberdeen-Angus Breeders' Association Sale, Pocahontas, Arkansas. Ray Stilee, Secretary.

November

November 6—Southwestern Regional Angus Breeders Fall Sale, Tulsa, Oklahoma.

November 16—Linn Eaton Sale, Colchester, Illinois.

January, 1948

January 19—National Western Aberdeen-Angus Sale, Denver, Colorado.

SPRING DATES!
Select that sale date early. Promote your sale well, and secure one of the leading auctioneers. I have sold successfully for others, I can for you. Write, wire or Phone.
ROY G. JOHNSTON
BELTON, MISSOURI

Auctioneer
I'll be happy to work for you
Ray Sims
BELTON, MISSOURI

Your Sale ...

The auction business is good. Cattle are selling well, and many sales are already booked. If you plan a sale for the fall, and want my services, please write, or wire me for available dates.
HAMILTON JAMES, NEWTON, ILL.

Pure Bred Live Stock Auctioneer
Freddie Chandler
AUCTIONEER
CHARITON, IOWA

Auctioneer
Successful sales for leading breeders, lifetime experience with live stock. Apply early, busy during season. Rates Reasonable. Telephone Residence 7-3645; Business 3-6181. P. O. Box 1317.
JOHN E. HALSEY
DES MOINES, IOWA

"Chet" Guffey
AUCTIONEER
For Action & Results
Write or Phone Ki-6084 (Collect)
1547 Grandview Ave.
Columbus, Ohio

GEORGE M. KURTZ
AUCTIONEER
You will be pleased with my work
STURGIS, KENTUCKY

PAUL L. GOOD
Auctioneer
509 Frothingham Street
Phone 3927-1
VAN WERT, OHIO

BE AN AUCTIONEER. A pleasant, profitable occupation. Send for large free illustrated catalogue and how to receive Home Study Course. Address FRED REPPERT School of Auctioneering, Decatur, Indiana, Box A. J.

Auctioneering . . .
A Pleasant, Profitable profession.
Term soon. Free catalog.
PFISTER AUCTION SCHOOL
MADISON, WISCONSIN

BE AN AUCTIONEER
You learn by actual selling every day. America's best auctioneers, public speaking, and voice culturist teach you in three weeks. Our graduates are successful auctioneers. Next term August 30th. Free Catalog.
BOCKELMAN AUCTION SCHOOL
Dept. A SIOUX CITY, IOWA

A New Idea, *and it is a Good One*

Mr. Bill Barnes, Secretary of the Sheridan County Aberdeen-Angus Breeders' Association, Rushville, Nebraska, writes as follows, "Enclosed find check for fifty auto plates. We are giving these out to our members and they like the idea fine".

This is the first time that any local association has placed a blanket order for Aberdeen-Angus Booster Plates so that every member may have one on his car, and the idea is one that can be used by other groups. Each auto would then serve as a constant reminder of the Aberdeen-Angus in the area, no matter if the car is in motion on the highway or parked at the curb.

Such a plan is one more advertising medium to consistently keep before the public the fact that Aberdeen-Angus Cattle are the fastest growing beef breed in America, and when these booster plates are used in conjunction with roadside signs at the members' farms they will serve to interest more people in Aberdeen-Angus and result in more prospective buyers visiting the various herds in that area.

Another idea is for each member to have the single sided signs placed on the farm truck, along with the name of the farm and owner. Consistent advertising will pay dividends and a small investment along with these lines will result in increased revenue from the sale of surplus animals. Give it some thought.

Coming Field Days

June 20—Ohio Aberdeen-Angus Breeders' Association Annual Barbecue and Field Day.

July 10—Oklahoma Aberdeen-Angus Breeders' Field Day, at Orchard Hill Farms, north of Enid. Mr. Doyle Cotton, owner, and Frank Miller, manager, are planning big things. The program starts at 9:30 a. m. Be there sure.

July 17—Western Aberdeen-Angus Breeders' Association Field Day, Encampment, Wyoming.

July 25—Iowa State Aberdeen-Angus Association Picnic. Ames, Iowa.

August 6—Missouri State Breeders' Field Day, at Penney & James, Home Place, Hamilton, Missouri.

September 11—Marion County, Iowa Breeders' Field Day.

September 12—Ben Bowne, Batavia, Iowa.

The Exchange

Advertising in this department will be run at a charge of 5c per word. Initials and Numbers count as words, (Minimum charge $1.00). Positions wanted; Help wanted; Exchange or sale of Farm Implements; Horses; Sheep and Hogs will be accepted for this department. Cash to accompany order. Copy for any issue must be in this office on or before the first day of the month of issue.

WANTED—Single man to fit and show a good young herd of Aberdeen-Angus Cattle.—address, WILL KNIGHT, Route 1, Shreveport, Louisiana.

RANCH MAGAZINE—Do you find it difficult to secure information about sheep and sheep ranching methods? THE SHEEP AND GOAT RAISER reaches more sheepmen with more information on range sheep than any magazine published. Subscription—$1.50. Hotel Cactus, San Angelo, Texas.

NOTABLE ABERDEEN-ANGUS FAMILIES. Here is the book that answers all your questions on this important subject. A complete and up-to-date list of over 400 families now in general use. International scores and the sale averages for each tribe, historical notes, family trees. Introduction by Mr. Otto V. Battles. $5.00 per copy postpaid. Wakefield Farm, Earlysville, Virginia.

More Profits with Meat-Type HAMPSHIRES
✔Better Mothers
✔Cheaper Gains
Hampshire brood sows are the best of all mothers, can be depended on for an extra pig to each husky twice-a-year litter. You save feed, too, with market-topping meat-type Hampshires. Fast growing, early maturing, easy feeding; unequalled rustlers and pasture grazers. WRITE TODAY for Free illustrated booklet about Hampshires; location of 100 bred sow sales; addresses of nearby breeders.
FREE! SPECIAL: 6 mo. subscription to Hampshire Herdsman, breed magazine—Send 50c to.
BRED SOWS By Mail Order! Save tires and time! Let our expert Fieldmen select your bred sows, at your price . . . a free service . . . satisfaction guaranteed. Write for details.
HAMPSHIRE SWINE REGISTRY
804 Commercial Bank Bldg., PEORIA, ILL.

Hand Painted Ties
"Wear an Aberdeen-Angus Tie and advertise the Aberdeen - Angus Breed."
Painted with Textile Paints
Colors, Cream, Tan, Blue, Green, Red, Wine, Gray and Yellow, with black Aberdeen - Angus Head.
$5.00 Postpaid
Mrs. Lloyd LaMay Monica, Illinois

Help STEP UP results at low cost with a Puritan proven feeding program
Whether you feed for early markets or for the show ring, science shows a definite need for quality mineral and protein supplements. Thousands depend on the profitable Puritan feeding plan. Start yours now with
Min-A-Lak . . a mineral supplement with all known major and trace minerals.
Puritan-40 . . a rich 40% protein concentrate with all known amino acids.
Mail Coupon Today
☐ Please send feeding facts.
☐ Please send agents proposition.
Name
Address
Town State AA5
PURITAN Laboratories, Inc. Des Moines, Iowa

Aberdeen-Angus *live Longest*

FARNAM FARM SIZE
POWER SPRAYER
Does 90% of ALL Farm Spraying Jobs, . . . YET Costs Only A Little Over $100!
Mighty mite of a power sprayer. Ideal for spraying live stock, buildings, gardens, orchards. Adaptable for crop and weed spraying.
FIRST *Practical*, LOW-COST *Portable* POWER SPRAYER!
Delivers from 1 to 5 gallons per minute at pressures adjustable up to 150 lbs. Complete with gas engine, as shown below, it weighs only 60 lbs. Portable! Ideal for spraying cattle on range
WRITE FOR Illustrated Literature
THE FARNAM CO.
Dept 304
OMAHA 3, NEBRASKA
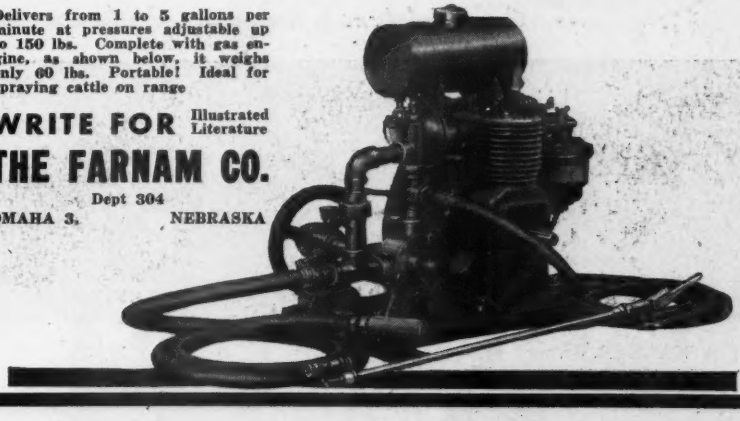

A Large Herd with the Quality of the Best Small Herd

Here's a Winning Son of Our Prince Sunbeam 144th

The bull pictured below is the first son of our co-sire with "105th", PRINCE SUNBEAM 144th, offered for sale at auction. No, we didn't breed him, but, when Sunbeam Farms offered him for sale at their 1948 Achievement Sale, he was purchased at $20,000.00 by Mr. W. G. Mennen for his Hideaway Farms at Chester, New Jersey. We requested that we show this first son of "144th" and we are much pleased with the record as given below. We feel proud of "144th's" record as a sire, and we expect great things from his service at Angus Valley.

Prince Sunbeam 313th 967445

A son of PRINCE SUNBEAM 144th and from BARBETTA of SUNBEAM, by BLACK PEER of St. ALBANS and out of BARBARA of ROSEMERE 100th, both International Grand Champions. PRINCE SUNBEAM 313th was FIRST PRIZE SUMMER YEARLING BULL; also a member of the FIRST PRIZE GROUP of THREE BULLS at the 1948 Tulsa Live Stock Exposition. He was bred by Sam C. Fullerton, Jr., exhibited by us and is owned by Hideaway Farm, Chester, New Jersey.

Whenever You're in Oklahoma Visit Angus Valley

Congratulations to Rosemere and others on the Fine Sale Circuit

JAY P. WALKER, Owner
Drawer 1710, Tulsa, Oklahoma

RAY HARDESTY, Manager
Rt. 9, Box 272, Tulsa, Oklahoma

ROSEMERE

Herd Founded in 1898 by Mother of Present Owner

Our 50th Anniversary Sale is Over

And our hopes for its success have been realized. Another important and colorful milestone in the herds' history has been passed. Our greatest concern now is that those in attendance may know how deeply we appreciate the honor they paid us by their presence. They came from practically every state and from Canada—more than 3000 in all. To all of them we extend our appreciation and to those who bid on our cattle,—and there were many of them, too—we are indeed grateful. To those who actually made purchases we are not only grateful, but we want them to know that we hope they will always be pleased with their Rosemere cattle and that they may look back to this memorable day to us upon which they purchased them as a profitable one to them as well as a happy one.

Those who secured one or more of what we consider the best lot of cattle we have ever offered include the following . . . .

A. H. SCHMIDT & SON ..... **Tarkio, Mo.**
MR. & MRS. R. H. SCHLESINGER, Ellerslie ..... **Charlottesville, Va.**
G. W. & ADA C. CALDWELL ..... **Harlan, Kan.**
DWIGHT KENNEDY ..... **Claxton, Ga.**
RALPH & ONA B. WADLEY, Raona Farms ..... **Williamston, Mich.**
LLOYD COBB, Marydale Farm ..... **New Orleans, La.**
W. G. MENNEN, Hideaway Farm ..... **Chester, N. J.**
FREEMAN KEYES, Reverie Knoll Farms ..... **Danville, Ky.**
MR. & MRS. HAROLD AUSTIN ..... **Lancaster, Wis.**
F. J. PETERSON ..... **Maquoketa, Iowa**
T. J. PARKER, Brier Ridge Farm ..... **McComb, Miss.**
R. D. TODD, Todd Farms ..... **LaHarpe, Ill.**
MARVIN B. SIMPSON ..... **Robert Lee, Tex.**
DR. & MRS. ARMAND HAMMER, Shadow Isle Farm ..... **Red Bank, N. J.**
EUGENE K. DENTON, White Gates Farms ..... **Flanders, N. J.**
S. C. FULLERTON, JR., Sunbeam Farms ..... **Miami, Okla.**
JAY P. WALKER, Angus Valley Farms ..... **Tulsa, Okla.**
MR. & MRS. JOHN EPPLE, Oak Ridge Stock Farm ..... **Columbia, Mo.**
J. GARRETT TOLAN ..... **Pleasant Plains, Ill.**
VAUGHN BROS. ..... **Albion, Mich.**
LEONARD CHIPERA ..... **Fort Atkinson, Iowa**
ARCHIE FRESSE ..... **Irving, Ill.**
LESTER W. LESSMAN ..... **Raymond, Ill.**
W. WILSON KING ..... **Rock Falls, Ill.**
C. A. KALBFLEISCH ..... **Harlan, Kan.**
COOK BROS. ..... **Rockford, Ill.**
JAMES D. ADAMS ..... **Columbia City, Ind.**
DR. & MRS. W. R. DIERKS ..... **Memphis, Mo.**
OLSON BROS. ..... **Wyanet, Ill.**
C. R. PETERS ..... **Des Moines, Iowa**
EDGAR WILSON ..... **Wheatland, Mo.**
WILLARD GARDNER ..... **Arthur, Nev.**
DEAN DEPLER ..... **Lewiston, Ill.**
HENRY C. HOLST ..... **Clutier, Iowa**
WM. HENRY & SON, Henry Farms ..... **Cambridge, Ill.**
WALTER K. BOYD ..... **Greenfield, Ind.**
NEWCOMER BROS. ..... **Mt. Morris, Ill.**

Parent herd—Maquoketa, Iowa
ROLAND EHLERS in charge

Western herd—Los Olivos, California
ARNALDO J. MEISGEIER in charge

Rosemere Farms

OTTO V. BATTLES, Owner
and General Supervisor

Maquoketa, Iowa

Los Olivos, California
Santa Barbara County

BULLS . . . *The Dominating Influence*

THERE is no question of doubt that the *kind* of a BULL in service *determines* that Herd's *Success* or *Failure* . . One poor or inferior type Bull can destroy many years of constructive breeding . . Your Herd Bull selection should be a most serious consideration, for *the Bull in Service* will or will not sire the right kind . . . Before you use a Bull too heavily, TRY HIM OUT . . . and remember the choice of a Bull should not be made on price alone . . . Frequently the least costly or the cheapest Bull is the more expensive . . . *Get the Right Bull,* whether he is or is not a SUNBEAM bred Bull, and your herd will improve in accordance with your Herd Bull.

Look for Details on the

"Golden Cross Sale"

ANOKA——HIDEAWAY——SUNBEAM

Monday, September 20th, 1948

CHESTER, NEW JERSEY

We usually have a good selection of YOUNG HERD BULL PROSPECTS. Why not come by and see what we do have for sale.

S. C. Fullerton Estate **Miami, Oklahoma**